WEATHER
MONROE AREA: Overcast, some showers, mild, today, tomorrow. Yesterday's high, 63; low, 51.
ARKANSAS: Cloudy, showers, cooler, today, tomorrow.

Monroe Morning World

INDEX
Class 2-7D Grd. Nws. 11C
Churches 5B Radio, TV 6B
Edit 4A Sports 1-4B
Financial 11A Theaters 7B
5 Sections 48 Pages

SERVING NORTHEAST LOUISIANA EVERY MORNING OF THE YEAR

VOL. 29—NO. 159 TELEPHONE FA 2-5161—3-0501 MONROE, LOUISIANA, SUNDAY, MARCH 30, 1958 FULL AP, UP, AP WIREPHOTO PRICE TEN CENTS

Critical Period Looms For Regime In Cuba

Indonesian Rebels Hit Medan Area

Counterattack By Rebs; Plan Another Front

SINGAPORE (UP)—Reinforced Indonesian rebel forces have launched a counterattack against government - held Medan in northern Sumatra, a revolutionary spokesman at Bukittinggi said Saturday night.

The spokesman, rebel Foreign Minister Col. Maludin Simbolon, also asserted anti - government forces in the northern Celebes planned to open a new front shortly to "relieve the pressure" on the Sumatran rebel forces.

The colonel called on the free nations of the world to grant de facto recognition to the revolutionary regime, "something we really need now."

Look To West

He told newsmen: "We look to the free world to sympathize with our struggle and give us moral support because we are fighting for the same principles and same aims."

Simbolon told United Press correspondent Wendell S. Merick in the rebel capital - stronghold of Bukittinggi that Col. Ventje Sumal had "definite plans to open a new front" in the Celebes. Sumal supports the Sumatra rebels who broke with the central Jakarta government in protest against President Sukarno's "guided democracy" which included the Communists in the government.

Pin Down Troops

Observers here said such a rebel counterattack would be designed to pin down government troops who otherwise could be shifted to the offensive against the rebel capitals of Padang and Bukittinggi in Central Sumatra.

The rebels claimed that specially-trained commando troops had joined insurgent guerrilla bands in harassing the central government troops attempting to drive on the rebel capitals from Pakanbaru and Taluk.

Rebel Interior Minister Col. Dahlan Djambek said government forces had pulled back beyond Taluk, a key road junction in Central Sumatra, to regroup their forces. He said the central government troops who pushed off from the oil center city of Pakanbaru had covered only about 50 miles toward Bangkinang.

Latest government reports placed the spearheads of the Jakarta forces within 60 miles of Padang and about the same distance from the main highway which links the rebel city with Palembang in still-neutral southern Sumatra.

Mrs. B. Johnston Dies Here; Rites Scheduled Today

A lengthy illness yesterday took the life of Mrs. Bennie Wathen Johnston. She was the widow of Dr. Charles Byron Johnston, prominent Monroe dentist, and had been active in the First Methodist Church before her illness.

Death came in a local hospital at 2:30 a.m. Saturday. Dr. Johnston was a well-known dentist here before his death several years ago.

Funeral services will be at 3:30 p.m. today in the chapel of Peters Funeral Home, with the Rev. G. W. Pomeroy, pastor of the First Methodist Church, officiating.

Services

Interment will follow, in the old city cemetery.

A resident of Monroe for 74 years, Mrs. Johnston was born in Warren County, Mississippi.

Survivors include one daughter, Mrs. Lucius H. Hughes of Monroe; two sons, Dr. C. Brewer Johnston of Bastrop and B. Lawrence Johnston of New Orleans; three grandchildren, Mrs. Nelson D. Abell Jr. of Monroe, L. Graham Hughes of Jackson, Miss., and Dr. William Wathen Johnston of Gadsden, Ala., and six great grandchildren.

Pallbearers will be L. Graham Hughes, Nelson D. Abell, Dr. W. Wathen Johnston, Beck Love, Robert Easterling and Merton Abington.

2-Car Collision Fatal To Woman

CANTON, Miss. (AP)—A two-car collision near here Saturday fatally injured Mrs. W. H. Ratliff, 66, of Clarksdale.

Mrs. Ratliff was a past president of the Womans Society of Christian Service of the North Mississippi Methodist Conference and had served as president of the southeastern jurisdiction.

Survivors include a daughter, Mrs. Ellis Finger Jr. of Jackson, wife of Millsaps College president; and three sons, W. H. Ratliff Jr. and George R. Ratliff, both of Jackson.

BUZZED BY RED JET—British Royal Air Force plane carrying Defense Minister Duncan Sandys was buzzed by a Soviet jet fighter over Communist East Germany yesterday. Sandys was returning to London from Berlin. (AP Wirephoto)

4 Marooned As Snow In Sierra Seen

YOSEMITE NATIONAL PARK (AP)—Four Stanford Students, three suffering from exhaustion and one from pneumonia, were marooned at the 11,000-foot level in the Sierra Saturday night with heavy snow predicted.

Two of the hikers are women. An Air National Guard helicopter could not reach them because of bad weather.

A rescue mission from Hamilton Air Force Base was set to drop two paramedics but was canceled for the same reason.

A Civil Air Patrol plane dropped food and supplies to the stranded party one mile south of Mt. Lyell. The four hikers, members of

(Continued On Page 10-A)

Jes' Ramblin'

Drive

The Easter Seal Drive is again underway and its outcome is vitally essential to the Louisiana Chapter of the National Society for Crippled Children and Adults. The work is being carried on through operation of the Carolyn Rose Strauss Rehabilitation Center.

The chief source of funds for the important work is derived through the Easter Seal campaign. Of funds raised, 65 per cent remains in the contributing parish and 24.7 per cent supports the state - wide program, including services in parishes where there is no local affiliate. Of the total, 10.3 per cent is allocated to the national society.

Since organization in 1951, the chapter has grown rapidly. There is now being expended in Louisiana through the Easter Seal program a total of more than $500,000.

Help to carry on this great work by sending in your money for the seals. You will never lose by helping a great cause.

VFW

The Hudson - Leehy Post No. 3993, Veterans of Foreign Wars and Ladies Auxiliary will install incoming officers Tuesday at 7:30 p.m. in the home of the post at 908 Natchitoch-

(Continued On Page 10-A)

U.S. To Go Ahead With Bomb Tests

Despite Soviet Objections Of 'Arbitrary Act'

WASHINGTON (UP) — The United States said Saturday it will go ahead with nuclear tests in the Pacific this spring despite Russia's objections.

The Soviet government filed a protest Friday against what it termed the "arbitrary action" of the United States in blocking off the high seas using American administered U.N. trust territory for the explosions.

The protest was announced Saturday in Moscow. An hour later the State Department replied publicly.

Statement Given

In a written statement the department said the issue of nuclear testing in the trust territory had been thoroughly discussed in the United Nations and its trusteeship council several times.

A spokesman said the statement meant that the United States intended to go ahead with the tests.

President Eisenhower announced Wednesday that foreign observers, probably including Russians, would be invited to witness "a large nuclear explosion" in which radioactive fallout "will be drastically reduced."

Atomic scientists said this means the United States plans to explode nearly "clean" H-bombs

(Continued On Page Ten-A)

Next Step In Soviet Drama Is Unfolding

MOSCOW (UP) — The Supreme Soviet Saturday was summoned into joint session on Monday for the next step in the unfolding drama of Nikita Khrushchev's takeover of supreme power in Russia. On Monday, he is expected to name his council of ministers.

Also on Monday, Foreign Minister Andrei Gromyko was expected to disclose the Soviet Union's latest plan for the banning of nuclear tests.

Expect Announcement

(In Washington, it was anticipated that Gromyko would announce that Russia will end the testing of nuclear weapons and might also extend the ban to the production of nuclear weapons.)

In today's meeting of the upper chamber of the Supreme Soviet Khrushchev won strong support for his agricultural reorganization plan abolishing state tractor stations and selling the machinery to collective farms.

Twenty-one speakers rose during a four-hour session of the Council of The Union and one-by-one endorsed the plan.

Editorial Comment

In the first editorial comment on Khrushchev replacing Nikolai Bulganin as premier, Pravda, the Communist Party newspaper, said the change "expressed the will of the Soviet people."

Citing President Kliment Voroshilov's laudatory speech which nominated Khrushchev, Pravda went on to say that the Supreme Soviet approved the choice with "exceptional unanimity."

The editorial said the Supreme Soviet resolution requesting Khrushchev to form a new government "met with the unanimous approval of the entire Soviet people and also our friends from abroad."

The newspaper Soviet Russia described the new premier in glowing terms.

It said his appointment "evoked a feeling of deep enthusiasm in the heart of each Soviet citizen."

Masters Of Deceit Top Book By Hoover

MASTERS OF DECEIT, the story that FBI Director J. Edgar Hoover had to write. This thrilling work is Hoover's own story of Communism in America today and how to fight it.

This book rips the red mask from the subversion, espionage and conspiracy that is being carried out every day by the Communist Party in America. It is an amazing true story of how a world - wide power conspiracy uses trickery, terror, cunning and fanaticism to undermine the democratic foundations of the free society - - - always working toward the ultimate goal of a violent and forceful seizure of power.

It is a detailed story of how the greatest conflict in history - - Communism vs free society - - affects the life of every American citizen, whether he knows it or not.

MASTERS OF DECEIT is an exciting, gripping, at times almost incredible, story. The subterranean activities of Communist Party members: the totally alien and perverse way of thinking required of the "communist man," the conflicts of communists within themselves and with their enemies; the amazing lengths to which fanatic communists will go to carry out party orders; and the insidious incongruity of American citizens giving their total allegiance to a foreign government are all examined in detail.

This great story starts April - - - - in the Monroe News-Star. If you are not a subscriber, be sure and get yours started immediately because you will not want to miss a single thrilling chapter of this great work.

Plane Crashes On Residence; Pilot, 24, Dies

CHARLOTTE, N. C. (UP) — A jet trainer circling in fog for an emergency landing crashed with a thunderous roar into a residence Saturday and sent nine occupants fleeing in panic from the flaming house.

The pilot, whose mother and sister were waiting for him to land at the nearby municipal airport, died in the flames. But the nine members of the two families in the house, dressed in night clothes and stopping only to grab up sleeping children, escaped unharmed.

Only the family dog died in the house.

The residents probably owed their lives to Mrs. Velma White, 50. She was awake, exercising a cramped leg, when the plane struck at 4:35 a.m. Thinking lightning had hit the house, she screamed an alarm. The last member of the two families reached safety just before the roof caved in.

The pilot was 1st Lt. Wendell Ritchie Miller, 24, Salisbury, N.C. He was on a cross country flight from Vance Air Force Base, Enid, Okla., where his wife was given the news of his death. She is expecting their first child in June.

Col. William J. Payne, commander of the North Carolina Air National Guard, said Miller had flown to Palm Beach, Fla., and then started for Charlotte. He said Miller ran into "sour weather" and reached a fog-shrouded Charlotte Municipal Airport with only 10 minutes of fuel left.

Payne said visibility was only 1-16th of a mile when Miller radioed the tower he would have to try an emergency landing. He said Miller made an approach and missed the runaway. He circled low in the fog, unable to see the ground, and clipped a group of trees and a high tension

(Continued On Page 10-A)

'Merry Widow' Is Given Death For 2 Murders

LEEDS, England (UP) — Mrs. Mary Wilson, 66, the "Merry Widow of Windy Nook," was convicted Saturday of murdering two husbands with beetle poison. A blackcapped judge sentenced her to hang.

Mrs. Wilson accepted the verdict of the jury of nine men and three women with her gray-haired head lowered and her lips ashen and trembling. She said nothing.

She was the first woman sentenced to death since passage of the homicide act last year which sharply restricted the category of crimes for which the death sentence may be imposed.

Decides Fate

The jury took just 1 hour and 25 minutes to decide her fate after listening to six days of sensational evidence.

After the sentence was announced she was brought before Judge Sir George Hinchcliffe.

"You stand convicted of murder," intoned the Court Clerk. "What have you of yourself to say why sentence of death should not be passed upon you according to law."

For a few seconds her lips moved as if she were about to speak. Then she lowered her head and remained mute.

The judge put the traditional black cap on his head and proclaimed, "That you suffer death in the manner authorized by law." In England, this means hanging. No date for the execution was set.

She sagged and had to be helped from the courtroom.

Mrs. Wilson's second and third

(Continued On Page 10-A)

Scattered Showers Expected In Area

Overcast skies with some showers are expected in the Monroe area today and tomorrow, with mild temperatures.

Yesterday's high and low were 63 and 51, while Friday's recorded readings were 66 and 40.

Arkansans may expect cloudy skies also, with showers and cooler weather today and tomorrow.

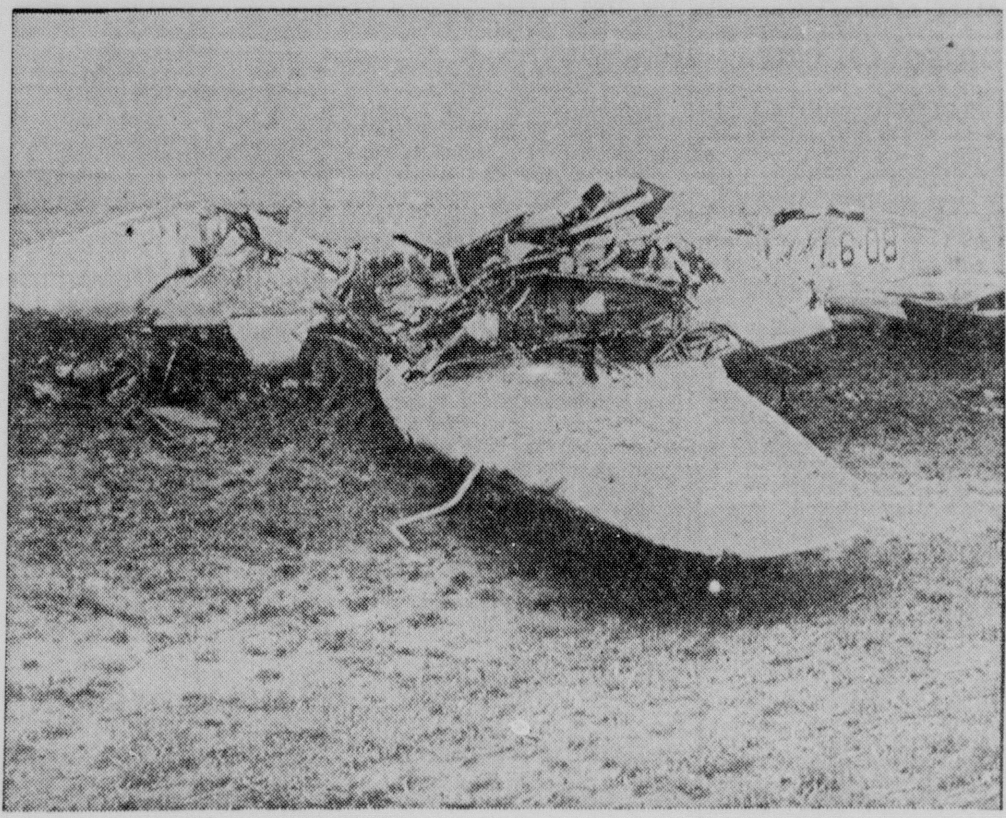

THREE DIE IN PLANE CRASH — Three crewmen died in the wreckage of their B25 Air Force plane after it crashed into a wheat field about 6 miles northwest of Will Rogers Municipal Airport Friday night. The crash came during a rainstorm. The control tower reported the pilot messaged he was coming in for a landing at 9:48 p.m. (CST) but then disappeared. The plane was en route from San Antonio, Tex., to Enid, Okla. (AP Wirephoto)

Spring Storms Cause Several Plane Crashes

By UNITED PRESS

A rash of spring storms whipped through parts of the Rockies and the central and southern Plains early Saturday, breeding hail, rain, snow and tornadoes.

The bad weather was blamed for several plane crashes which killed at least six servicemen. Two were killed when a jet trainer crashed and burned while flying through heavy snow clouds near Lowry Field, Colo., and three airmen died in the crash of a B25 bomber during a rain storm near Oklahoma City.

At Charlotte, N.C., an Air Force pilot died when his T33 jet trainer hit a high tension wire and crashed into a house in an emergency landing during heavy fog. The nine occupants of the house, which burned down, escaped with their lives.

Seven Inch Snowfall

A storm system moving out of the central Rockies dumped up to seven inches of heavy, wet snow over sections of Kansas, Nebraska and Colorado.

Occasional rain and scattered

(Continued On Page 10-A)

Pilgrim Influx Into Jerusalem Underway Today

JERUSALEM, (Jordan Sector) (UP) The greatest gathering of Holy Week pilgrims in recent years will start pouring into Jerusalem Sunday for the 1,925th anniversary of Christianity's most solemn occasion—the passion, death and resurrection of Jesus Christ.

Their influx will end years of tourist famine that has blighted the economic life of this unhappy city, divided against itself by Arab-Israeli hostility.

In the last two years fear of Middle East strife has cut the annual inflow of Western pilgrims almost in half.

But this year it is expected those memories will be wiped out by a record throng of worshippers.

Every hotel room in the city was sold out months ago. Hospitals, boarding schools, convents and monasteries are volunteering their extra bedspace to accomodate visitors.

Restaurants are preparing to serve meals in shifts. Some unlucky latecomers will have to stay in Amman, two hours drive away.

The five airlines that service Jerusalem—Air Jordan, Arab Airways, Middle East Airlines, Misair and Air Libonarie putting on a total of 92 extra flights into the city during the Holy Week rush.

"Jerusalem airport will look like Chicago Midway next week," said one airline executive.

The Holy Week rush of pilgrims will actually cover two weeks running—March 30 to April 13 due to calendar differences between the Latin and Eastern rites.

The Roman Catholic and Protestant churches celebrate Easter April 6.

RECESSION DISPUTE

Argument Flares Between Parties

WASHINGTON UP — Republicans and Democrats argued Saturday over which party is doing the most to pull the country out of the recession.

Republican congressional leaders credited the Eisenhower administration with 50 "well - planned" moves to end the business slump. The magazine "Democratic Digest" said Republicans were merely "saying 'me too' to the Democratic anti - recession programs."

Labor leader James B. Carey, meanwhile, called on both parties to speed up action on anti-recession measures and repeated the AFL-CIO's plea for immediate tax reductions, improved unemployment compensation and a major program for the construction of homes, schools and other public works.

Carey, president of the International Union of Electrical Workers, said "America must end this recession—for its own sake and on behalf of the entire free world."

European Leaders Worried

He pointed out that European trade leaders are "seriously worried about the effect of the U.S. recession on their own countries and in underdeveloped areas."

He said the Russians are making "marked propaganda advances on the sliding U. S. economy" and that the business slump represents "a terrific setback" for this country on the international front.

Carey, an AFL-CIO vice president, has just returned from the March 17-20 meeting of the emergency Committee of the International Confederation of Free Trade Unions at Brussels, Belgium.

At Indianapolis, Sen. John F. Kennedy (D-Mass.) told reporters he believed Congress would cut excise taxes and raise personal

(Continued On Page 10-A)

Inquiry Into Kohler Strike Comes To End

WASHINGTON (AP)—The Senate Rackets Committee Saturday night wound up its inquiry of the violence-studded Kohler strike after an uproarious session in which Walter Reuther slugged it out verbally with three GOP senators.

Reuther accused his Republican critics of taking part in a design to destroy him and the United Auto Workers Union he heads.

One of the senators, Goldwater of Arizona, told reporters as the hearing ended that he still considers Reuther "more dangerous than the Russian Sputniks."

Reuther Called Mortgage

Another of the three Republicans, Sen. Mundt of South Dakota, had asserted during the hearing that Reuther has a "mortgage" on the Democratic party in some areas.

The give-and-take strayed so far from the Kohler strike that Chairman McClellan (D-Ark), with a gesture of frustration, announced he was washing his hands of responsibility.

"Can you folks not get off somewhere and talk this out?" he asked.

Emotional Note

The windup came on an emotional note, with Reuther pleading "for the sake of America" to stop name-calling. He asked for

(Continued On Page 10-A)

DR. BENDEL MEMORIAL

Fund For Ball Park Over $6,000 Mark

The Bendel Memorial Fund for construction of a Little League baseball park passed the $6,000-mark yesterday with the day's contributions of $210 sending the grand total of cash in the bank to $6,095.

However, this total is still remote from the estimated $16,000 it will take to build a durable concrete and steel miniature park of Little League scale, Trustee of the fund desire that the memorial park, due for construction near the pond on Riverside drive in Forsythe park, be so constructed that it will remain a lasting memorial to the doctor who gave so many of his years in free service to athletes and to all youth.

Dr. William L. Bendel, who died February 10, was president of Monroe Little League, Inc. He also was a leader in Boy Scout work for many years, as well as the only president the Northeast Louisiana Football Officials Association ever had.

Contributions

Adding their contributions yesterday were Ned Nolan of Shreveport, Sid Walker, E. B. Taylor, O. N. McNeil, Bennett's Rexall Drugs, Monroe District of Nurses Association, Mr. and Mrs. Glen Walker, W. C. Salley, contractor, and "a friend."

But many other friends of Little League baseball and of Dr. Bendel must lend their support to the cause in order to insure complete success of the program.

Contributions should be mailed to "Monroe Little League, P. O. Box 1293, Monroe, La."

Previously acknowledged $5,885.00
Ned Nolan, Shreveport 5.00

(Continued On Page 10-A)

Hour Near, Rebs Warn; Arms Ready

HAVANA, Cuba (AP)—Fidel Castro's rebels passed out arms among civilians in Havana and elsewhere in Cuba Saturday and said "the hour is near" for their big blow against the government. Cuba appeared to be facing its most critical hour.

President Fulgencio Batista—target of the rebels—asked Congress for extraordinary powers to crush any armed uprising or general strike. He was certain to get the powers.

It was the first time the Batista regime has showed alarm over the possibility of a general uprising. Castro has given him until April 5 to resign or face "total war," including a general strike.

Machinegunners Guard

Batista, guarded by machinegunners in his sandbagged fortress-like palace, has ignored recent demands of the nation's leading civic, religious, cultural, and professional organizations that he resign to prevent anarchy and chaos.

The nation's army, navy, and air forces were alerted for immediate action in all six provinces.

A rebel band recently invaded the newly opened 24-million-dollar Havana Hilton Hotel. From its top 30th story, they scattered leaflets to the winds warning of imminent action and calling on all workers to strike. They shouted "Long Live Castro," then fled.

Some stores in Havana were almost deserted. But food shops were busy as Cubans stocked up for an emergency.

Tourists Vanish

The usual crowds of tourists vanished from most of the swank hotels. The Havana Hilton had only 44 guests in its 630 rooms.

Military intelligence agent rounded up rebel sympathizers in electric power plants, telephone exchanges, and transport and communications establishments.

Three men took refuge in the Venezuelan Embassy. One is Juan Bosch, a Dominican exile and one of the organizers of the Caribbean Legion aimed at overthrowing Latin American dictators. The other two are students.

Throughout Cuba, the powerful pro-Batista Cuban Federation of Labor mobilized workers into a counterrevolutionary movement. Workers in key cities pledged they would fight Castro's general strike call.

HAVANA, Cuba (UP) — Police Saturday wiped out a "carload" of rebel gunmen who attempted to hold up an army truck loaded with dynamite intended for a construction job. Four or five rebels were believed killed and two soldiers wounded in the gun battle.

Police said the fight took place before noon on a highway leading to a housing development project at Alamar, in East Havana, across the bay from the capital.

They said the rebels tried to hijack the dynamite-laden army truck, but abandoned their own car when soldiers in the truck fired back.

Rebels trapped

They said police prowl cars arrived on the scene minutes later and trapped the rebels in bushes flanking the highway.

The attackers were "liquidated" police said.

In Santiago, the Texas Oil Co. announced that wives and children of its some 70 American employes flew to Port Arthur, Tex., Saturday aboard a chartered plane.

Executives of the Freeport Sulphur Co. flew to Santiago to "study" the situation concerning their employes at Moa Bay.

The government stepped up its

(Continued On Page Ten-A)

YES SIR!! YOU CAN PLACE A WANT AD TODAY
WANT AD DEPARTMENT OPEN
10 A.M. to 1 P.M.
DIAL FA 3-3660
OUR SUNDAY NUMBER
Ask about our low 7 day rates with cancellation privileges.

FLOOD, EROSION

Solons Agree On Control Projects

WASHINGTON (AP) — Agreement on legislation authorizing more than 1½ billion dollars of flood control, navigation, beach erosion and power projects was announced Saturday by a House-Senate conference committee.

The agreement paves the way for Congress to finish action on the bill and send it to the White House where the measure faces an uncertain fate. Two years ago President Eisenhower vetoed a similar measure.

Backers of the bill say it could be used to combat the recession. Congress still would have to appropriate money to pay for the work authorized in the measure.

After the Senate approved the measure, the House eliminated about 145 million dollars worth of projects and added others which would cost 149 million.

The House-Senate conference accepted all of the additions made by the House and also restored some projects it had eliminated. Thus the final version added about 34 million dollars worth of projects to the House measure.

Following is a list of projects as they appeared in the conference agreement:

Navigation

Mississippi: Gulfport harbor, maintenance only; Pascagoula harbor reimbursement, $44,000.

Louisiana: Barataria Bay, $1,-647,000; Chefuncte River and Bogue Falia, $48,000.

Southern states: Water hyacinth control, $5,062,500.

Flood Control

Mississippi and Alabama: Tombigbee River and tributaries, $19,-711,000.

Lower Mississippi River: Channel improvements (nothing). The Senate version had recommended 75 million dollars for this project.

Louisiana: Control of Old and Atchafalaya Rivers, $28,200,000; Bayou Chevreuil $547,000.

Mississippi: Greenville harbor $2,530,000. McKinney Bayou (nothing); The Senate version had called for $800,000 for this project.

Negro Injured After Losing Control Of Car

TALLULAH (Special) —A 38-year-old Negro was injured late yesterday when he lost control of his automobile and slammed into a bridge abutment two miles south of here on Highway 65.

David Payne, driver of the car, was admitted to a Tallulah hospital, with severe cuts on the face and a broken nose.

Witnesses to the accident said Payne apparently lost control of the car on wet pavement while rounding a curve at Englewood Bridge. He was alone in the car when the accident occurred.

at Silverstein's . . . a third of a century of courteous friendly service.

Detatchable Chemise

A true double duty chemise of rayon and cupioni. The cocoon draped back unbuttons to reveal a slim dress with a stand-a-way collar. Sizes 10-18.

$34.95

select your Easter outfit

PICK THE WAY YOU WANT TO PAY

. 30-Day Account
. 30-60-90-Day Account
. 6-Month Flexible Account

MEMBER DOWNTOWN PARK-SHOP INC.

Printed Pleasure

Bubble skirted one piece dress of dacron print has cool scooped neckline. Novel skirt is draped through rhinestone buckle at front waist for the "Easy" fit. Sizes 10-18.

Register for Tropical Holiday in our Store.

only $29.95

SILVERSTEIN'S
342 DeSiard

Play To Have 1920 Setting

An authentic 1920 setting is being prepared for Northeast State's production of "Pygmalion," which is scheduled to open April 24 for a two-night run.

George Bernard Shaw's play by that title will be the major spring production staged by the drama section under direction of George Brian, assistant professor. Performances will be presented in Brown Auditorium on the Northeast campus.

Script of "Pygmalion" served as the basis of the fabulously popular musical show, "My Fair Lady."

Three attractive sets are being designed, Brian said, and costumes are being ordered from New York to give additional appeal to a genuine 1920 era, which the play portrays.

Progress Made

Progress also is being made in other phases of the performance. The director commented enthusiastically on the cast which has been selected. Rehearsals are moving along well, too. "Now it is a matter of continued work by cast and stage crew, along with costuming," he explained.

The cast includes: Gerry Kenny as Elisa Doolittle; Clay Scroggins as Henry Higgins; George Phillips as Alfred Doolittle; William Norris as Colonel Pickering; Sue Turner as Mrs. Pearce; Billie Sue Turner in the part of Mrs. Eynesford - Hill; Bobbie Strickland as Miss Eynesford-Hill; Donald Saucier in the part of Freddy Eyesford - Hill; Bonnie Welch as Mrs. Higgins; Obed Kirkpatrick, a bystander; Phillip Lisotta, sarcastic bystander; and Donna Hughes, parlor maid.

Blaze Destroys 4-Room House

OAK GROVE (Special) — Gasoline thrown onto live coals in a wood stove resulted in a fire at Green community early yesterday which destroyed a four-room residence.

Paul Ray McCullough said all furniture and clothing in the house were lost in the blaze. He stated he was preparing to start a fire in a round, sheet metal wood stove about 9:30 a.m. yesterday by pouring gasoline over the kindling. Live coals apparently remaining in the stove from the previous night ignited the gasoline and flames spread quickly throughout the room. McCullough said he and his wife were unable to save anything from the house.

The residence was owned by the Rev. Merle Kennedy, who said McCullough and his wife were the only occupants. He said neither was injured in the fire.

DEATHS

MRS. CECIL COATES STEELE

COLUMBIA (Special) — Funeral services for Mrs. Cecil Coates Steele will be at 2 p.m. today in the Palestine Baptist church, with the Rev. E. E. Taylor of Trinity Baptist church in West Monroe officiating.

Interment will follow, in the Palestine Cemetery, under direction of Riser and Sons Funeral Home of Columbia.

Mrs. Steele, a resident of Vixon, died Friday morning at the age of 59. The body will lie in state at the home until time of services today.

M. E. FOUST

WELDON (Special) — M. E. Foust, 78, a retired Weldon farmer, died early yesterday morning at the Ruston hospital after a long illness.

Funeral services will be at the Alabama Methodist Church of Weldon at 2:30 p.m. today, conducted by the Rev. H. P. Cramer, assisted by the Rev. W. C. Smith and the Rev. B. C. Smith.

Interment will be in the Weldon cemetery, under direction of Kilpatrick Funeral Home of Ruston.

Mr. Foust is survived by his wife, of Weldon; two daughters, Mrs. Henry Flurry and Mrs. Boyce Davidson, both of Weldon; one son, Roy Foust of Rayville, and four grandchildren.

The body of the deceased will lie in state at the residence until time of the funeral.

TEXAS SWEETHEART — Ann Hufendick, above, University of Texas junior, was named the new University Sweetheart at the climax of the 29th annual Round - up. Miss Hufendick, 20 - year - old blonde liberal arts student, is secretary of Kappa Kappa Gamma social sorority and a member of Ashbel Literary Society and has been active in student government and student union committees. (AP Wirephoto)

GOP Leaders Believe Ike's Plan Workable

WASHINGTON (AP) — Republican leaders in Congress predicted Saturday the Eisenhower administration's antirecession plans will give an "immeasurable" boost to the lagging economy.

They said the government is pouring nine billion dollars in stepped-up spending into the economic system.

Sen. Knowland of California and Rep. Joseph W. Martin Jr. of Massachusetts said the administration has taken 29 actions on its own and asked Congress to approved 21 additional request for a total of 50 moves aimed at stimulating business and employment "in sensible, well-planned ways."

Their joint statement obviously was offered as a Republican answer to Democratic charges that the administration is moving too slowly.

The GOP leaders said that as the "actions make themselves felt across the nation, the dollar impact of the impetus will be immeasurable."

Saying that most of the money "is being made available for things which the country has already determined it needs," Knowland and Martin added:

"There is no leaf-raking make-work in the administration program. The actions are designed to create meaningful activity soon.

"We have learned from the past of the ineffectiveness of slow-moving, massive public works as a solution of our economic problems. We are not going to waste years and billions again on a frenzied spending program which would offer no immediate assistance in the current temporary decline but would mortgage our fiscal future."

Monthly Drop Again Noted In Car Deaths

CHICAGO (AP)—Safer roads, cars and drivers were credited today for another monthly decline in traffic deaths.

February deaths totaled 2,350, a 5 per cent drop from the 2,470 of February 1957 and the smallest toll for any month since the 2,319 record in February of 1955

For the first two months of 1958 the death count was 5,080. This was 5 per cent below the 5,340 of the corresponding 1957 period.

February was the fourth month in a row to show a drop.

The Council said there is a direct relation between the improved traffic record and the increased effort to make safer cars and de-emphasize speed.

f-a-b-u-l-o-u-s . . .

is the word for these wrought iron swivel stools. Perfect for the breakfast or home bar. 24 and 27-inches high. Natural finish.

24-Inch 18.95 Values
$11.95

27-Inch 19.95 Values
$12.95

hiller's gifts . . .

701 N. FOURTH ST.
DIAL FA 3-5065
STORESIDE PARKING

Commission Will Hear King Charges

BATON ROUGE (AP)—The Louisiana Civil Service Commission Monday will hear charges by Alva A. King he was fired as head of the state drivers license bureau because of politics.

There were indications some top leaders of Gov. Earl Long's administration would be involved in the hearing.

The commission last year upheld King's dismissal by the Department of Public Safety, ruling the evidence of political influence did not matter if the reason for firing was adequate.

However, the State Supreme Court ruled the Civil Service Commission must listen to King's attempts to show political influence in his firing.

Paper Says Trouble Near For Princess

LONDON (AP)—A London newspaper said Saturday night Princess Margaret faces "big trouble" because she met Peter Townsend last Wednesday while her sister, Queen Elizabeth II, was out of town.

"Princess Margaret 'on the carpet'. . . ." proclaimed the Sunday Pictorial in a page-one headline splashed over its early editions.

The pictorial insisted the Queen knew nothing about Margaret's teatime tete-a-tete with Townsend until it happened. Palace officials have reported the Queen knew about the meeting in advance.

The 27-year-old princess has not seen her sister since Townsend came to call. His visit marked the end of his self-imposed exile from England, begun 2½ years ago when Margaret announced she was giving him up because she must put "duty before love."

The Queen spent the week on a state visit to the Netherlands. She returned home Friday — just as Princess Margaret flew to Germany on a formal visit to British troops based there. The princess comes home Sunday night.

"Princess Margaret will be flying home to trouble . . . big trouble in the family," the Pictorial said. "When she arrives from Germany and drives to Windsor Castle she will face the Queen for the first time since her dramatic reunion with group Capt. Peter Townsend last Wednesday.

"And that meeting — despite everything you have read—was bombshell to the palace," the newspaper declared. "Only the chance timing of royal comings and goings has staved off this family crisis. . . ."

The newspaper said "The Princess' tea party with Townsend was described authoritatively as 'foolish beyond words and dreadfully unwise. The Queen had not expected to have to face this crisis all over again."

The princess gave up the 43-year-old Townsend because of his status as a divorced man. The Church of England frowns on the remarriage of divorced persons, and members of the royal family are expected to set an example.

Old Bridge Snags When Opened For Boat Passage

City Policeman D. L. Barnes obliging a riverboat last night, climbed into the control room atop the old traffic bridge and swung the center span open.

The boat passed along its way, but Barnes found himself stranded when the bridge section refused to "obey controls."

Firemen carried a cable to the bridge by boat. A winch pulled the bridge back together and Barnes walked ashore.

Hospital Has New 44-Bed Floor In Use

St. Francis Hospital officials announced yesterday that the newly completed seventh floor equipped with 44 beds was now in use in the main hospital building.

Mother Superior Marie Gertrude, who made the announcement, said the floor was primarily designed to serve convalescing patients.

Ultra modern design is featured throughout the new floor which features a solarium and home-style dining room.

The solarium is located on the north side of the hospital and allows patients to view downtown Monroe with an extended view of the outlying area to the north.

'Different Hospital'

Personnel at the hospital commented that the new floor "looks like a different hospital altogether."

A waiting room for visitors is equipped with soft drink machines and tables.

Patients quartered on the new floor are allowed the freedom of the premises with the option of eating in the dining room or in their hospital room.

Mother Gertrude said the new addition is designed to give the patient a more "home like" atmosphere.

Four Persons Are Hurt In Auto Accident

Four persons were injured late yesterday when two cars rammed head-on and crashed into a third vehicle south of West Monroe on the Jonesboro Road.

State Police reported that a car driven by J. D. Price of West Monroe was attempting a left turn off the Jonesboro Road. They said Henry Smith, 69 - year - old Columbia Negro attempted to pass Price's car and rammed head-on into a car driven by Edward Harris, 30, of Epps.

Harris sustained abrasions and Price was reported uninjured. Smith received a lacerated knee.

Thomas Lingfelt, 42, and his wife Addie Mae, 43, both of Epps were passengers in Harris' car, troopers said. Both received abrasions.

All victims were treated and released from Conway Memorial Hospital.

Explosion Critically Hurts Two

CUMBERLAND, Md. (UP)—A welding torth explosion touched off a fire at the mouth of a coal mine near Barton Saturday critically burning two workers and trapping five other miners 3,000 feet underground for nearly an hour and a half.

The trapped miners, unaware of the explosion and fire because ventilating equipment kept smoke and fumes out of the pit, were led to safety after firemen extinguished the blaze.

According to Maryland Bureau of Mines officials, Harry De Shong Jr., 38, operator of the mine, and Joseph Symons, 40, both of Westernport, were using the torch when it exploded.

The blast set fire to the tipple structure at the mine entrance and the flames touched off a quantity of oil and gasoline stored nearby. De Shong and Symons were sprayed with the flaming fluid. De Shong's son, working nearby, sounded an alarm.

Mine foreman Everett Ross, Barton, who was about 100 feet inside the pit, came out to find the tipple in flames. He summoned state Mine Inspector James Close and after the fire was brought under control they entered the mine together to find the miners still at work.

An hour and 20 minutes after the explosion, Close and Ross led the five men from the pit.

Sources Say Russian Army Most Powerful

HAMBURG, Germany (UP) Western military intelligence sources said Saturday Russia still has the most powerful conventional army in the world in spite of its loudly-advertised cutbacks.

The latest estimates of Soviet armed strength, according to the sources, showed Russia will have more than 130 "first line" combat divisions under arms even after completion of its announced reductions. That will mean a total of at least 1,300,000 men.

Moscow announced two years ago plans to demobilize 1,840,000 troops. A Soviet announcement earlier this year said 300,000 more soldiers are slated for release from the armed serices in the near future.

Intelligence officers said the motives behind the Soviet group cutbacks were:

—A sharp drop in the birth rate during World War II. According to the intelligence reports, the number of recruits available for the services will drop from its present 2,500,000 to less than 750,-000 a year. This, in itself, would force a "streamlining" of Soviet divisions, the sources noted.

Propaganda purposes. The Soviet announcement of plans to reduce the number of troops in the face of the alleged plans of the West to step up nuclear defense preparations admittedly had a tremendous psychological impact on public opinion around the world.

FLOWERS

. . . the most beautiful way to say HAPPY EASTER

Share your Easter joy with family, friends, church, by sending the one gift that truly expresses the significance of the day. Make it a lovely corsage for her Easter suit, a tall, proud lily at the Easter services, a bouquet of crisp tulips for the family, a blooming plant for the shut-in. Never were our flowers more beautiful, or in greater variety, than they are right now. Drop in and see them.

MARY'S FLOWER SHOP
CALL FA 3-3494
318 North Second Monroe

We Appreciate Your Cooperation

THANKS!

As we prepare to return to our remodeled Main Office at 130 DeSiard . . . we desire to express our sincere thanks to all our customers for the fine spirit of co-operation which has been extended us in our temporary quarters on St. John. Through your help . . . we have been able to give constant, uninterrupted service to the Twin Cities! Again . . . thanks to you!

In the near future the Formal Opening of our Main Office on DeSiard will be announced. Our home has been extensively remodeled . . . and we feel that you will join us in our pride of bringing these facilities to the Twin Cities.

A TWO FOLD ACCOMPLISHMENT

As we announce our return to our DeSiard location . . . so we will soon announce the completion of our FIFTH location — our new, new College Town Branch!

LOOK FOR BIG NEWS!

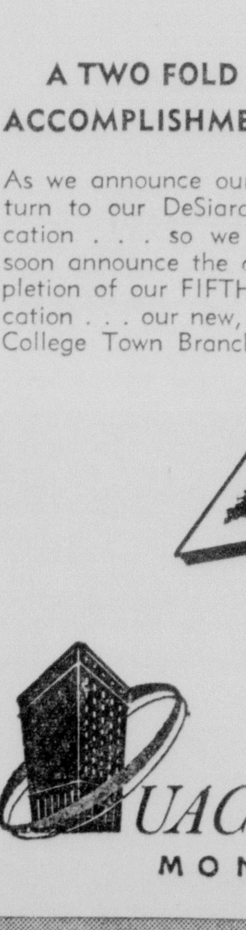

Dial FA 2-6121 For the Correct Time.

OUACHITA NATIONAL BANK
MONROE · WEST MONROE, LA.
MEMBER, FEDERAL DEPOSIT INSURANCE CORPORATION

Passman Says Benson Claim Has No Basis

A recent claim by Secretary of Agriculture Benson that per capita farm income was at an all-time high in 1957 has been disputed by Congressman Otto E. Passman as being "not only misleading, but literally untrue."

Actually, Passman said, per capita net income from farming was $18 less in 1957 than in 1952, which was the last year of the previous administration. This was so, he added, despite the fact that the farm population dwindled by 3,887,000 during that period. He reported the 1957 per capita income from farming operations at $648.

Even more significant than the net income figure, Passman contended, is farm purchasing power. Per capita purchasing power based on farm income dropped, he said in 1957 to $48 under 1952, to a total of only $583.

The farm parity ratio, at 100 in 1952, had declined, he pointed out, to 82 per cent last year.

Furthermore, reflecting "still more graphically the critical extent of agricultural deterioration under the Eisenhower - Benson policies of the past five years," said Passman, are the aggregate amounts of farm purchasing power and net income from farming.

Farm purchasing power, based on farm operators' net income from farming, had decreased last year more than $3 billion under the total for 1952, to $10,325,000,000, he stated. For the same years, he continued, net income from farming had shrunk by almost $3 billion, to $12,121,000,000.

"Either through ignorance or deliberate misrepresentation, one or the other, Mr. Benson has attempted to incorrectly portray the extremely serious plight of the American farmer," Passman charged. "However," he asserted, "this is unfortunately not an uncommon type of cover-up and subterfuge practiced by this administration.

"But with the people and the Congress emerging from the spell of some of the Eisenhower fantasies," he said, "I myself now hope, with at least some confidence, for sound and realistic long - range farm program, to be effective with next year's crops."

ROYAL ADJUSTMENT — A smiling Queen Elizabeth II of England adjusts evening gown straps at government reception in her honor at the Ridderzaal (Knights Hall) in The Hague, Holland, Wednesday. The monarch was in the Netherlands on a state visit. (AP Wirephoto)

Teacher Held For Forgery

BILOXI, Miss., (AP) — Biloxi police said Saturday they were holding a 19-year-old school teacher wanted in New York City on charges of forgery and grand larceny.

They identified the girl as Lorraine A. D'Orsi, a teacher at a local parochial elementary school.

She listed her home address as Pearl River, N.Y.

Police said she admitted buying at least $645 in merchandise at New York stores last fall and paying for it with forged checks.

She said the merchandise was to have been sold and the money received for it divided with two unidentified accomplices, police said.

Miss D'Orsi signed a waiver of extradition and will be returned to New York probably Monday for prosecution, officers said.

Miss D'Orsi, questioned here by two New York City policemen, said she bought two television sets and a camera with two checks totaling $127.61. They said she told them she signed the name "Jacquline Sherlock" to the checks.

Some of the other merchandise, such as clothing, she kept, she told officers.

Optometrists Set Convention Here

Louisiana optometrists will open a three-day state convention here April 12, according to an announcement yesterday by Dr. N. L. Moncrief, convention chairman.

Members of the Northeast Louisiana Optometric Society will serve as committeemen on the convention committee, Moncrief said.

Two outstanding speakers have been secured for the convention. They are: Dr. Margaret Dowaliby, professor at Los Angeles College of Optometry in Berkley and Dr. Virgil Hancock, board chairman of Modern Optics Inc. in Houston.

Dr. Dowaliby will discuss "cosmetic consideration of eye-wear." Dr. Hancock's topic will be based on the theme "the professional eye man can double his take home pay.

The two distinguished speakers have worked as a team throughout the country speaking at optometric conventions in California, Illinois, Oklahoma and Texas.

In connection with the convention there will be a golf tournament, a ladies luncheon and style show and a boat ride up the Ouachita river. There will also be a cocktail party, a buffet luncheon and a dance on the Hotel Frances roof, Moncrief said.

Superfine or extra fine granulated sugar helps to give a cake a fine texture.

ELECTION MONDAY

Stormy Canadian Campaign Ended

TORONTO (AP)—Canada's stormy political campaign ended Saturday amid widespread predictions that the Conservative party of Prime Minister John Diefenbaker would win Monday's national election.

The predictions came both from public opinion polls and from political writers who have toured the country during the parliamentary campaign.

Liberal Leader Lester B. Pearson claimed victory. But even some Liberal officials conceded privately that the Conservatives would make gains in some provinces, including the Liberal stronghold of Quebec.

Despite the pro - Conservative predictions, some cautious observers recalled that only nine months ago all the experts guessed wrong when the Conservatives were returned to office in an upset. They acknowledge that another upset is possible.

Most of the experts forecast that the Conservatives would get a clear majority in the House of Commons, with some to spare. Some are conceding them 170 or 180 seats out of a total of 265. If this happens, Diefenbaker's position as prime minister would be insured and the Conservatives likely would continue in office for four more years.

The Prime Minister called for the election in the hope of achieving this result. In the election last June, the Conservatives won only 113 seats and the Liberals 106. This left the balance of power in the hands of the two minor parties — the Socialist Cooperative Commonwealth Federation and the Social Credit—which had 25 and 19 seats respectively.

Dogs, Children Go Together In Family Divorces

LOS ANGELES (AP) — A jurist here has ruled that dogs go with the children when families break up.

Judge Elmer D. Doyle of Superior Court so declared in the pre-divorce hearing of the Lawrence S. Kriegers. Both Kriegers wanted custody of Gigi, a toy French poodle.

"I think the dog should be with the children," the court ruled, granting Mrs. Krieger custody of the dog along with two small children pending divorce hearings.

Family Reunion Set Next Sunday

The Hatten family reunion, held annually on Easter Sunday, will be held again this year at the Dod Hatten home place in Winn Parish next Sunday, April 6.

Several hundred Hattens, relatives and friends usually attend the meeting. Family secretary, Mrs. Media Huitt of Monroe, said "We expect more than ever to attend this year."

She urged all members of the family to make plans to attend the affair.

Mrs. Huitt said an Easter egg hunt for the youngsters has been scheduled for 2 p.m. Mothers will bring eggs.

Exclusive with R & A

the most unusual guarantee ever made for the most sensational ring ever created!

UNCONDITIONALLY GUARANTEED FOR A LIFETIME AGAINST WEAR OF RING OR LOSS OF DIAMONDS.

Everwed ALL-IN-ONE T.M.
WEDDED TOGETHER FOREVER

Nothing to wear out... no touching parts because it is one ring!

CONVENIENT BUDGET TERMS
PRICED FROM $62.50 to $350.00

R&A Jewelers
Paramount Theatre Bldg.

the Palace MONROE

She's Here again!

Nelly Don's

MISS ANN GARNER

Fashion consultant, will narrate our

Easter Style Show

WEDNESDAY, APRIL 2 we will present Two Shows, at 12:30 pm and again at 3:30 pm. Featuring the newest styles by Nelly Don, so perfect for your spring and summer wardrobe. Fashions, Second floor.

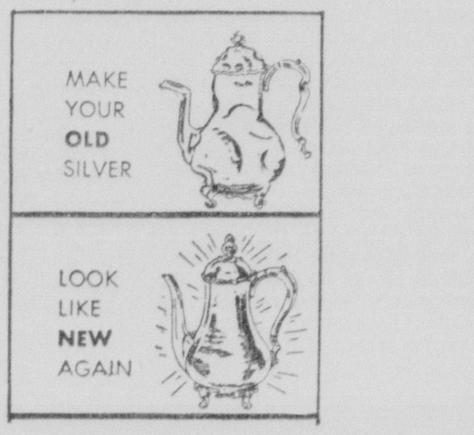

Have it look like new with our

Silver Refinishing Service

Have your silver service repaired or replated by expert craftsman. No job too big or too small. Bring in your old silver today. You will be thrilled at the results. Fast Service.

GIFTS • STREET FLOOR

the Palace MONROE

Germaine Monteil's

Anatome Cream

Women love Germaine Monteil's rich Anatome Cream because the natural estrogenic hormones it contains help restore youthful moisture so necessary for a dewy, unlined complexion.

Free! Generous Gift OFFER!

We have a generous gift jar (value $2.50) of moisture-inducing Anatome for you . . . available with any purchase of Germaine Monteil preparations. Let us show you all the superb Germaine Monteil preparations and be thrilled with the new beauty they awake.

COSMETICS • STREET FLOOR

Always so fresh!

the Palace MONROE

Russell Stover Easter Candies

Assorted Chocolates . . . ever fresh, perfect for Easter gift.

1 lb. 1.35
2 lbs. . . . 2.60

Easter Candy Store . . . a dozen assorted candy eggs. Each individually wrapped.

1.00

CANDIES • STREET FLOOR

SAY HAPPY EASTER WITH COLORFUL Hallmark Cards

"Lets Make A Date for Tomorrow"

Now Open! The Palace Certified Cold Dry Fur Storage!

Your furs are so pampered with us! Just drop them by our second floor desk or phone for a messenger to come by your home and pick them up. FA 3-8131.

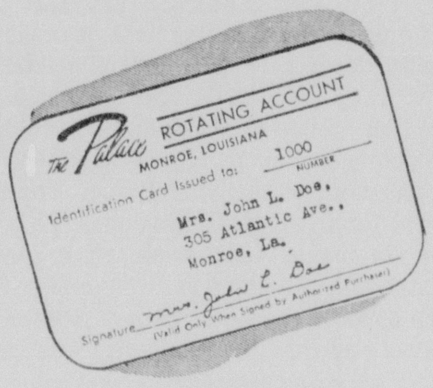

The advantages of our

ROTATING ACCOUNT

Our newest credit service is becoming more popular each day. Our Rotating Account (PRA) lets you buy in quantity, when quantity buying is needed, and then gives you six months to pay. Your limit is set by you.

SENSATIONAL VALUE!

Sheffield Jeweled Watches

REG. TO 15.95

7.95 PLUS TAX

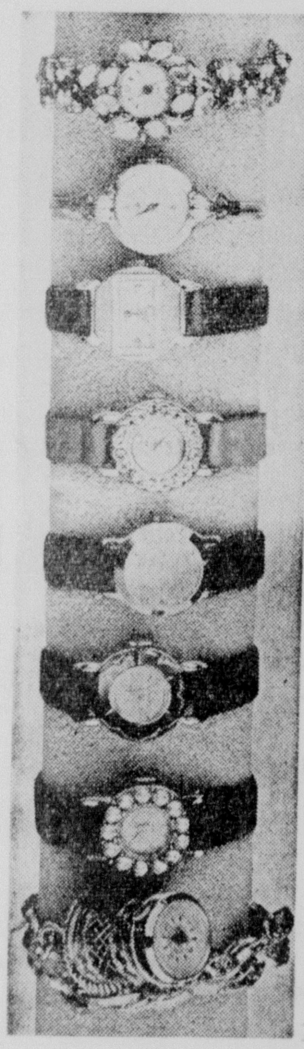

Just received! . . . a tremendous selection of newly styled Sheffield watches . . . and priced to save you up to $8.00. In all styles . . . tailored and fancy, jewel-bedecked and plain. Bands include stoned bracelets, leathers, and suede. Each guaranteed for one full year.

JEWELRY • STREET FLOOR

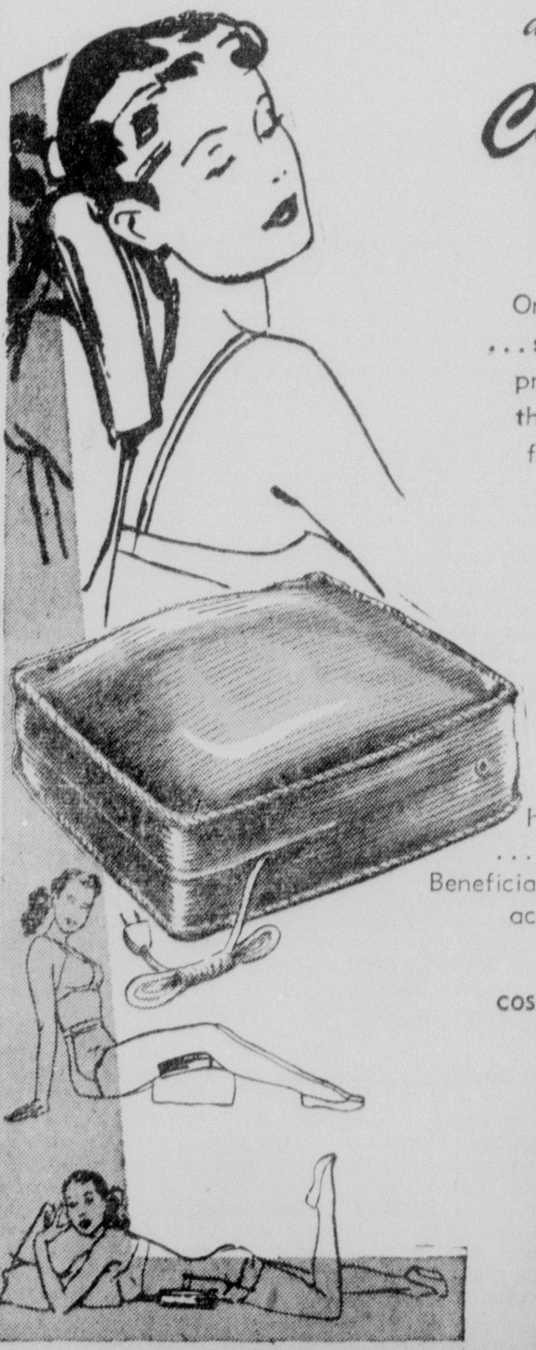

Make your bedroom a slenderizing salon!

Chic® Electric Massage Pillow

Only electric pillow UL approved! . . . scientifically designed vibration proffers, at a fraction of the cost, the same, individualized, flattery for your figure that is offered by expensive slenderizing salons.

ONLY 12.95

Helps your system get rid of accumulations of fatty tissues on legs, arms, hips, thighs, buttocks, abdomen . . . wherever excess flesh appears. Beneficial massage soothes away simple aches and pains in tired muscles, tendons, joints.

COSMETICS • STREET FLOOR

the Palace MONROE

EDITORIALS

Aged Negro Is Aided

A case of more than ordinary human interest was that in which William Prophit, 86-year-old Negro was removed from a tumbled-down, littered shack to a suitable home for aged Negroes.

In this case there was a strange difference of opinion on what should have been done. Probably a large majority of the people believe that the Monroe police department took the right action. Yet there are a good many others who believe the old Negro should have been left undisturbed, since he admittedly was not bothering anybody and any danger that there may have been in his mode of living was a danger only to himself.

By modern standards, Prophit is far better off than he was before. He has a warm house in which to live, his meals are prepared for him and he does not lack for any of the necessities of life. Plans are being made to see if any medical treatment can relieve him of blindness. All of the action taken by police was along humanitarian lines.

It is unlikely, however, that anyone else will be made happier or safer by the change in the aged Negro's situation, as he was far enough removed from other people and other houses not to constitute any particular fire or health threat.

Since Prophit was living in an apparently legal manner and there had been no objection to his living in that way by the owner of the property, the main question would seem to be whether he would be happier in the old situation or in the new one and that was a question which only he could decide.

Prophit said he had been taking care of himself for 18 years, that he was still able to do so and that he wanted to continue doing so. He believed he would be happier in that situation than in any that could be provided for him, since in that way he would maintain his independence except for the monthly welfare check he received.

Despite this, he has been irretrievably uprooted from the way of life he chose. He has been placed in the position of letting the community decide what is best for him, instead of being allowed to decide it himself.

The police were acting in a manner prescribed largely by custom and public opinion. They placed the aged Negro in a situation which to them and to most of the public seemed more desirable than that under which he was living. They arranged for treatment of his eyes. They placed his money in a bank, with the understanding that he was to be allowed to keep $500 of the more than $1,100 he had saved and that the remainder was to be spent for eye treatment. Everything was good and Prophit consented to the action that was taken, although he stated he would prefer to keep on living as he had lived before.

The more advanced in culture people become the more they think that all others should confirm to their idea of the proper way to live.

This eventually molds all people into an approved pattern, causing them to lose their individuality and initiative. It is the beginning of the decay which finally brings the downfall of every nation as it grows older.

Against Monopoly

The differential subsidies which the government gives to the American merchant marine differ from other aid programs in a number of extremely important ways.

To begin with, these subsidies are a matter of sheer necessity. It costs a great deal less to build, maintain and operate ships in the other major maritime powers than in this country, largely due to the great differences in wages and in living and working conditions. So, without government assistance, U.S. built and operated merchant ships would be a rarity on the high seas.

Secondly, the subsidies are granted under very strict terms. The ships involved must be built in American yards and manned with American crews. They must sail on regular schedules and on trade routes which the government deems to be essential. Then, if their operations are profitable, a portion of the profits must be turned to the government to help offset the subsidy payments.

Foreign trade—the vast proportion of which depends on ocean shipping—is of increasing importance to us all. It accounts for something like seven per cent of all of our employment and nine per cent of our production of moveable goods. In dollar volume, it has been running in excess of $30 billion a year. Government support of the U.S.-flag merchant marine has been accurately defined as an "insurance premium against foreign monopoly." In today's world, we simply can't afford to depend on the ships of other nations doing the job for us. Through no fault of their own or ours, we could lose their services overnight.

The taxpayers' investment in our merchant marine returns great dividends—both in material benefits, and in national power and security.

BASCOM TIMMONS

Committee Ends Hearings On Reciprocal Trade Act

The House Ways and Means Committee hearings on the proposal for a five years extension of the 1934 Reciprocal Trade Agreements act wound up here this week. There followed the privately sponsored rally of supporters of the reciprocal trade program on Thursday, with such speakers as President Eisenhower, Vice President Nixon, Speaker Rayburn and Adlai Stevenson. The burst of Administration testimony as the hearings closed and the oratory at the rally served to point up a central fact: the reciprocal trade program is in immnient danger of defeat and termination.

Ever since the Act was extended for three years in 1955 its opponents have conducted flank attacks on it. They have now launched a frontal assault which the advocates of the program are ill-prepared to meet largely because of the attrition of once enthusiastic allies.

For the most part former advocates of the trade program who are now in the forefront of the opposition assert that it was originally developed by Cordell Hull on the sound theory that foreign governments would sell commodities which they had in oversupply and which we needed and we would reciprocate by shipping commodities to them which we had in over abundance and which they needed.

But now these former advocates, which include many of the foremost Southern Democratic members of Congress, charge that as administered, this program has drifted so far from its original concept that a condition has arisen where Japan is buying cotton which she needs from the United States government, manufacturing this cotton into cloth and shipping the cloth back to American markets already glutted with domestic goods.

The argument that trade had now reached the point where it is no longer reciprocal was expounded on the floor of the House a few days ago by Representative James C. Davis of Georgia. Prefacing his remarks with the statement that he would be glad to have reciprocal trade, the Georgia Democratt continued:

"There are some industries in this country that some of these advocates of so - called reciprocal trade think are expandable, and that we ought, in behalf of this foreign policy that is behind this thing, standby and be willing for our industries to be destroyed, to be put out of business, for the workers in these industries to be put out of their jobs and go on relief, and further that those who have invested their money in the stocks of these industries ought to be willing to see those stocks rendered worthless and see the dividends stopped; and that the taxes which the Federal government and the State, county and city governments derive from these going concerns all be destroyed. It presents a very bad picture."

The ceramic tile industry echos this argument of the textile industry. They insist it would be next to impossible for United States ceramic manufacturers to survive trade barriers by major competitors even if they were in a relative cost position to permit export to those countries.

One of the most potent arguments made in the hearings before the Ways and Means Committee has been that we are the only nation in the world that does not protect its workingmen's job and investor's money; that other nations use tariffs, quotas, import permits, and manipulation of the value of their money in terms of the dollar, to prevent imports of goods they produce.

Although, paradoxically, the source of opposition most dangerous to extension of the reciprocal trade policy are the Southerners in Congress, the men who represent the region that for 150 years was the citadel of free trade, there are many other recruits to the potent combine. They include advanced western liberals where mining and lumbering are hard hit. One count in the South indicates that for the extension as asked by the Administration probably 85 out of the 106 House members and 16 out of 22 Senators will be opposed. Modifications on the length of the extension and curtailing the President's power to veto Tariff Commission recommendations could change this considerably.

But the Administration believes that taking away from the President the final say he now has and restoring it to Congress would largely destroy usefulness of the agreement. Opponents of the present trade policy say no legislation can be passed with the absolute power left in the President to veto Tariff Commission as he did in seven cases where the recommendations of the Commission were unanimous. No one seriously questions that as of now that these opponents have the necessary votes.

Shield of Safety

Views Of Our Readers

HITS FOREIGN AID

West Monroe, La.

Editor, Morning World,

On March 24, when Mr. Dulles testified before the foreign relations committee, he said the money we let foreign nations have came back through the U. S. and gave jobs to thousands and helped our economy and that had the committee only questioned him mildly they might have asked him about his offer to help Nasser build the Aswan Dam and when he found out that Nasser was trying to get help from Russia he withdrew his offer and in doing so set off a chain of events that almost wrecked the N. A. T. O. alliance.

Nasser, with disregard for Egypt's treaty with Britain and France, seized the Suez Canal and said he would build the dam with revenues from the canal. This Britain and France would not stand for. Then Nasser made a deal with the Communists to trade cotton for arms. I ask if we helped to produce this cotton and whose economy did this help, and after Britain, France and Egypt sank ships in the canal how much money did we give them to get the canal cleared out and at the same time make a hero of Nasser in the Arab world and helped Nasser on his way to becoming another dictator.

We would like to know who let Japan have money to build textile mills, who helped Japan equip her fishing fleet with modern refrigeration and if we are not subsidizing oil equipment in foreign countries. All this while these same industries in this country are at a standstill with thousands of Americans out of work on account of these same people shipping cheap products into this country. These same concerns have been asking the president cut their quotas which, he has the power to do. He has only asked them to cut their imports.

Yet he asked the senate and congress for five more years of the trade agreements. I fail to see why he wants five more years when it looks as if he will have us finished off in one more year.

The president said in a speech when it came to foreign aid we buried our head in the sand like an ostrich. I think he is all wrong. I can not remember a year since World War II they did not get aid. They tell us they must have four more billion dollars to keep Communists out of other countries. What are they doing about getting them out of this country when the supreme court turns convicted Communists loose on us.

J. R. BLALOCK

TEACHERS HELPFUL

West Monroe, La.

Editor, News - Star — World,

We have been deeply and permanently affected by the personalities of the principal and teachers of West Monroe High School. I would like an opportunity to say a few words regarding this.

I'm afraid most of us do not appreciate our teachers as we should. I don't believe we know them as we should and know about the many things they do that is not required of them.

Last October our son became ill with Nephritis and did not return to school until mid - term. During this time his teachers came to our home after school to teach him so that he could continue with his work. Being able to do so, I believe, actually speeded his recovery.

During this time I feel I really got to know the principal and our son's teachers of West Monroe High School, and what wonderful capable teachers they are. They did more than just present his subject matter — they went all out to make his stay in bed happier.

I have learned many things about teachers the past few months. I knew, of course, they must be scholarly and have the gift of imparting knowledge to others, but one of the most important things I realized was the love teachers have for their students. Students are accepted by the teachers as individuals and their personalities are recognized and respected. I learned teachers take a personal interest in all their students and are interested in seeing all respond.

The quality of the teachers is what makes our American schools so wonderful — teachers like we have at West Monroe High School—throughout Ouachita parish and our great state.

If parents will really get to know the principal and teachers who teach their children I'm sure they will find out what warm - hearted, fine, capable people they really are.

MRS. L. T. SWANNER

Dear Editor:

I want to speak to the milk producers of the Ruston and Monroe trade area who are seeking a federal milk order but who should have sought a court injunction against the order declaring it illegal and unconstitutional. On March 5, I told the producers that the government has never helped a producer — it has only cut his throat. I hope that the price that they received for their milk during this pay period will bear out this fact.

Retail milk is selling higher now than in any other period in Ruston history, and wholesale milk is selling at the lowest price it has ever been in the history of Ruston. And this is happening under government order.

This order is unsuitable because it breaks relationship between the producer and the processor. Under such a system, the processor no longer looks to the producer for his milk. Instead he looks to the association for his supply, to an association that does not produce milk, and association that only handles the producers milk. This means that the producers have another middle man to be paid with money rightfully theirs.

PLEASE help do away with federal control.

Sincerely Yours,
D. B. COOK,
Ruston, La.

THE TELEPHONE COMPANY

What will be the outcome of the argument between the Telephone Company and the Public Service Commission and when will they find a solution? What does it mean anyway? What is the Bell Telephone Company and how does it operate? These questions are being asked by the people on the street.

The Bell Telephone Company and the Public Service Commission have been and are still arguing. When will they reach a solution? Who is right and who is wrong? Either way the people are suffering, especially the rural people! The Public Service Commission ordered a rate reduction. The Telephone Company is trying to prove it needs more revenue. The Public Service Commission, acting in the role of prosecutor and judge, forced the company to decrease rates which it, the commission, has so greatly publicized. The commissioners are elected by the people. The Telephone Company serves the people. Who is right — who is wrong? One man described the situation as "two tom cats with their tails tied together — both scratching like hell, but still tied together." Every day it gets more complicated and harder for us ordinary people to understand. When will it be settled? That is the $64,000 question! The opinion of some people is that it will not be settled until after the next governor's election—that politics are involved. Is that a fact, or just one man's opinion? Or does the ordinary man have a right to his own opinion any more? The right of a group of individuals to sit down any place, any time, anywhere, and discuss any subject, each expressing his own opinoin whether he be right or wrong, is what made this country the greatest country on earth. Every day the Telephone decision is delayed, the longer the Public will suffer and the more costly it becomes. If a decision were reached tomorrow, it would take at least three years for the company to rebuild the organization and build the equipment necessary to meet the demands of the people as they were doing before the argument started.

The Telephone Company is still trying to prove they need a rate increase instead of a rate decrease. Every day it becomes more complicated to the people. To me it is awfully simple. The Telephone dollar you have heard so much about. Maybe because it is so simple it is hard to a large number of most learned people to understand. The first thing that hits that dollar is operating expenses. There are taxes, interest, and sick and pension funds, and if there is anything left, the stockholders may get a dividend. If there is more it is used for expansion. When there is not enough they can borrow. But they can borrow up to a certain margin. Each state operates on its own.

How do they make their money? Quite a few ways. By sales of colored telephone sets, long cords, special equipment and services, yellow pages in your telephone books, monthly rates upon your business and residential telephones, pay stations, and long distance calls. The same principal you use on your farm or business. As I see it, they have run out of business. "There just ain't any more."

That brings us back to intrastate long distance and ten cent pay stations! As you have heard from one of the commissioners, there was quite a large amount takn from the Telephone Company's take-in money. How can the Telephone Company overcome that loss? The only solution that the company can find is a larger increase in our residential rates. Their policy is to provide a telephone service for the nation, so far as humanly possible, free from imperfections, errors or delays, and enabling at all times anyone anywhere to pick up a telephone and talk to anyone else anywhere else, clearly, quickly, and at a reasonable cost."

That brings us back to why the commissioners forced the company to reduce the intrastate revnue on long distance calls and cut pay stations to a nickel. Do you know that 95 per cent of all calls are local and only 5 per cent are long distance and the majority of them are business calls?

What is the Bell Telephone Company? The Bell Telephone Company is chiefly people — ordinary people such as you and I. There are millions and millions of dollars worth of equipment. But what makes those dead things live is organization and the skill and the ideas of the people who operate this vast plant. The system's ideas of service are reflected through the employes in regional operating companies. Each company is adapted to the needs of its particular area. Each takes advantage of the improvement and development by the members of the Bell Laboratories staff. Each takes advantage of the production economics of the Western Electric that makes quipment of the highest quality humanly possible for the entire system. Each makes use of the general and technical staff work done by the American Telephone and Telegraph Company. The spirit of the people that make the attitude of the system. Its policy is to obtain security for its people and to pay a reasonable dividend to over a million stockholders. Who owns this stock? Mostly ordinary people such as you and I. The Telephone Company isn't a large dominating company as the politicians of the country try to paint them. No one person owns as much as one per cent of the stock.

The Bell System is really a home town business. Research and manufacturing is handled centrally. But the job of serving the people is handled locally through out the company. It is absolutely home town business! Your Telephone Company is managed locally. It pays taxes locally. Local people have an investment in the business through their ownership of American Telephone and Telegraph Stock. When there are new buildings going up or jobs of maintenance, there are jobs for local builders, architects, painters, plumbers, and many others. There are no secrets. The Telephone Company Manager is your manager. He is a country boy such as you and I. And he is ready at any time to try, if humanly possible, to meet the needs of the people. And the argument still goes on. The Telephone Company is an organization made up of ordinary people. Do you believe if they do or count paint an untrue picture of the situation? Our local newspaper, our TV station, and our own governor would be heard from, and especially "Uncle Sam and his income tax boys." The Telephone people are just ordinary people subject to mistakes, but always open to suggestions.

People, this case concerns everyone. Have you taken your telephone for granted? Has it become like the well in the yard? "It has always been there and it always will." Have you stopped and considered what you would do without it, especially business people?

If your telephone is being used as a political football, talk about it. Discuss it among yourselves. One way or the other, do something about it because it is too important to you, whether you realize it or not.

WALTER B. BRETT.

FAIR PLAY ASKED

Winnsboro, La.

Editor, Morning World:

We have read your editorial entitled "Long and Teachers," published in Sunday's edition of the Monroe Morning World.

We grant you your right to any opinion you choose and we do not quarrel with that right; but we feel, as Jefferson did, that "error of opinion may be tolerated where reason is left free to combat it."

We submit this letter, hoping that your sense of fair play will impel you to publish it — not ignore it, as you ignored a letter which we sent to you on the same subject some months ago.

We do not question your motives in flying to the defense of the gas - gathering industry every time a tax threatens them. We presume that you have an interest in the matter, but we certainly would not imply that it is, in any way, ulterior. In fact, we will assume that it is purely altruistic in nature: a worthy and commendable concern for the welfare of industry in Louisiana.

But, Mr. Editor, how about—turning your attention to the welfare of the children of Louisiana. Surely, you do not place corporation welfare above human welfare! Surely, you do not mean to imply by the stand you take that you believe the education of Louisiana's future citizens is secondary in importance to the "happiness" of industrial boards of directors and their stockholders!

Mr. Editor, we ask you: What is YOUR objection to a gas-gathering tax? In giving us your answer, please do not — to use your words anent the teachers "jump through" anybody's "hoop." Just let us have YOUR objections. And be logical, sir. Don't repeat the old cliches about "scaring off industry," "Special punishment tax" etc., etc.

Everybody knows that Louiseana's industrial growth has been phenomenal; and everybody knows that when taxes on industries are levied the newspapers cry havoc and predict the end of industry in our state. Yet Louisiana continues to grow. So please, sir, when you tell us why gas should not be taxed to help pay the cost of education in Louisiana, use arguments that are fresh and believable.

And, if you will, sir, enlighten us further on another point: does your position in this matter stem from objective reasoning, or from just plain anti - Longism? It is a matter of no small concern to us that we, who vote as we please and are not bound by factionalism, are consistently so branded by the newspapers which should, if they are true to their avowed principles, "support" and "oppose" . . . "without regard to party politics."

Any tax is burdensome, we agree. But would a sales tax, which has been suggested in lieu of the gas tax, be less punishing than a gas - gathering tax? Who would be "punished" by an increase in sales tax? Why should not gas — one of Louisiana's dwindling natural resources return some benefit to the people of the state? Is the gas - gathering industry sacrosanct? If so, Mr. Editor, tell us why.

And while you are about it, sir, tell us why teacher interest in teacher affairs adds up — again to use your own term to "frenzy?" Are doctors in a frenzy when they seek those laws that protect the medical profession? Are lawyers? Are industries? Are labor unions? Are newspapers? Is everyone who shows concern for the welfare of his business or profession "frenzied"?

Surely, in using that term in reference to us, you did not intend to sink to the level of vituperation?

In other recent editorials your implications have followed another rather strange line of attack: that teachers who concern themselves with such mundane affairs as the rise in the cost of living and who seek a commensurate salary for themselves lack "dignity." Doesn't such an attitude strike you as being incompatible with the prerogative of a democratic people to exercise freedom of speech? Would you deny this privilege to the very group who is entrusted with teaching it to our oung people? Let's be more realistic, sir, and while cognizant of the fact that dignity IS one of our prized attributes, admit that it is not legal tender. It will not pay the doctor to restore us to health, nor the orthodontist to straighten our children's teeth; it will be spurned as barter in meeting a payment on an automobile; in lieu of money, no bank will accept it in cancelling a house note; nor will the grocer trade us a slice of bread for a slice of our dignity. In short, though we do possess dignity — and are quite willing to share it all the goods and services we get must be paid for wtih —sh-h-h —money!

It is inconsistent of the press to bombard the taxpayer with stories foretelling the dire crisis in education — crowded classrooms, under - staffed faculties, and the rising enrollment — and then expect to recruit new teachers by offering them a whacking salary cut. More and more of us are facing retirement, Mr. Editor, and fewer and fewer young people will be willing to teach for less than we did. The dignity of the profession will hardly suffice to draw them as replacements. Young men with growing families will be and are) leaving the profession to earn a living in industry. Their dignity will not provide the standard of living they want for their children.

In your editorial, you say, sir, that Governor Long is "cracking the whip at the teachers." In conclusion, we ask, sir: "Who is cracking the whip at you?"

FRANKLIN PARISH TEACHERS ASSOCITION.

EXPRESSES THANKS

Editor, News-Star—World,

I wish to express my sincerest thanks to you for purchasing one of my 4-H Club pigs at the Northeast Louisiana Livestock show junior sale.

My only wish is that you realize the encouragement this offers to us, the youth of today who shall be the men and women of tomorrow.

Looking forward to hearing from you next year, as in previous years, I am.

MISS SHIELDA CHAMBLESS

APPRECIATES PURCHASE

Editor, News-Star—World,

I would like to take this means to thank you for the purchase of my lamb from the Delhi Stock show. I hope you find him satisfactory.

Without the help and cooperation of people like you the 4-H Club would be very weak.

Again let me say thank you very much.

CHERYL LEE

Urges Measure To Curb Union At Conference

NEW YORK (AP) — The general manager of the National Assn. of Manufacturers (NAM) Saturday urged legislation to curb what he termed the monopolistic powers of unions.

The NAM executive addressed 300 members of Metropolitan Area Management Clubs attending the 12th annual area conference of the National Management Assn.

Kenneth R. Miller said the nation's businessmen and rank and file citizens should demand such legislation of Congress.

He said he was not labor-baiting or union busting, but declared there are no laws to prevent unions from acting in concert and from engaging in what he called "the anti-social practices which are characteristics of monopolies without legal restraint."

He said the monopolistic power that unions hold rests on three "propos." These are, he added, compulsory unionism which is permissible in 30 states; use of the secondary boycott and the use of union dues for political purposes.

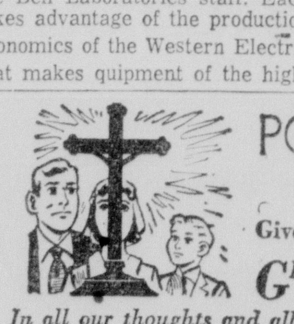

PORTRAITS

By James J. Metcalfe

Give Us Your Grace

GIVE us, O God, the grace to live . . . A better life each day . . . In all our thoughts and all our deeds . . . And every word we say . . . Give us the courage that we need . . . To live a virtuous life . . . And not to be discouraged by . . . Distress or any strife . . . We want to serve you faithfully . . . With love and work and prayer . . . Especially by doing good . . . To neighbors everywhere . . . Let not our hearts be fearful in . . . The darkness of the night . . . But lead us gently to the dawn . . . Of hope and vision bright . . . And when we fall along the way . . . As we have done before . . . Forgive us our transgressions, God . . . And lift us up once more.

Copyright, 1958, Field Enterprises, Inc. All rights reserved.

Monroe Morning World

(Founded October 20, 1929)
BY ROBERT EWING

John D. Ewing, Publisher 1929-1938
Wilson Ewing, Publisher 1938-1952

Entered as second class matter at the Monroe post office December 10, 1929, under the act of March 8, 1879. Published every morning by the News-Star-World Publishing Corporation North 4th and Olive street. Telephone No FA 2-5161

Robert Ewing, Jr. Chairman of the Board
William H. Bronson President
Richard Hale General Manager
Edmund G. Brown Ass't Gen Mgr.
Jack Gates Executive Editor
Frank Noonan Managing Editor

Member Of The Associated Press
The Associated Press is exclusively entitled to the use for reproduction of all news dispatches credited to it or not otherwise credited and also the local news herein

The Branham Company national advertising representatives Offices in New York, Chicago, Atlanta, Detroit, St. Louis, Memphis, Dallas, San Francisco, Los Angeles, Charlotte

The Monroe Morning World is an independent newspaper. It prints the news impartially. It supports what it believes to be right. It opposes what it believes to be wrong without regard to party politics.

REPUBLICANS

Reuther Lashes Out At Senators

WASHINGTON (AP)—Union leader Walter Reuther Saturday accused some Senate Republicans of taking part in a design to destroy him and the United Auto Workers.

While Chairman McClellan (D-Ark) protested that the hearings had gone far afield, Reuther said of three Republican members of the Senate Rackets Investigating Committee:

"You fellows are out of step with Ike a lot more than we are."

This was after Sen. Mundt (R-SD) had cited what he called "distinctly unfavorable references to President Eisenhower and his administration in an AFL-CIO publication called COPE.

Reuther aimed his "out of step" remark at Mundt, Sen. Goldwater (R-Ariz) and Sen. Curtis (R-Neb).

The exchange between Reuther and GOP senators took place during the union leader's third day of testimony on the UAW's strike against the Kohler Co. The committee's announced purpose is to try to fix responsibility for violence during the four-year-old strike at the Kohler, Wis., plumbing fixtures firm.

Goldwater withdrew his long-standing charge that Reuther is a liar, but neither he nor Reuther made any move to back down on statements made by each that the other is a coward.

Reuther, who is president of the UAW, accused the Kohler Co. of immorality in contending that it is legally unable to sign a contract with Reuther's union.

Herbert V. Kohler, the company board chairman, has taken the position that the UAW no longer represents a majority of the employes. The company has continued to operate with nonstrikers and new employes.

Reuther contended Kohler's stand was an excuse for refusing to enter into collective bargaining with the UAW. He urged the committee to obtain an opinion from the National Labor Relations Board as to whether the company may legally sign an agreement with the UAW.

Lyman C. Conger, attorney for the company, protested this is one of the issues now pending before the NLRB, which is considering charges of unfair labor practices brought against the company by the UAW.

Record Is Set By Sub

NEW LONDON, Conn. (AP)—The atomic submarine Skate docked Saturday with a new record on her string — from England to America, 2,975 miles, in seven days, all under water.

"We just did what came naturally," said her proud skipper, Cmdr. James F. Calvert of Cleveland, Ohio

But it was a distinguished trip for the 265-foot Skate — her second big accomplishment since she joined the Nautilus and Seawolf in the Navy's nuclear submarine fleet only last December.

She went under water at Lizard Head, the entrance to the English Channel, and didn't surface until 173 hours later when she came up near Block Island Saturday morning.

During that period she took time out to participate in routine exercises. And she was traveling against the Gulf Stream, a slowing factor. She left Rotterdam March 21.

The aim of the trip wus to see how the ship would perform at high sustained speeds.

The answer?

"The performance of the ship was perfect," said Calvert, who added that the rate of speed was classified.

Last month the Skate crossed the Atlantic from near Nantucket to Portland, England, in nine days, another record. From England she went to France and the Netherlands.

REUTHER MAKES A POINT — Walter Reuther gestures with a pointed finger from the witness chair of the Senate Rackets Committee yesterday while Kohler Co. lawyers, William Howe and Lyman C. Conger, right, stand nearby. Reuther, United Auto Workers' president, and Conger differed on whether the Kohler firm may legally sign a labor contract with the UAW. This is Reuther's third straight day before the committee in its investigation of the UAW's marathon strike against the Wisconsin plumbing fixtures company. (AP Wirephoto)

Woman, Half-Brother Meet For First Time

A Monroe woman and her half brother met recently for the first time despite the fact that one is 68 and the other 74 years old, and they lived only about 100 miles apart.

The woman is Mrs. Florence Newton Netherland of Monroe, and her half brother is Bane Newton of Shreveport who came together through a mere coincidence through the interest of the wife of one of Mrs. Netherland's grandsons.

The younger relative was visiting with friends and a stranger was present. She asked his name, and he replied that it was Newton. Mrs. Netherland remarked that her husband's grandmother's name was Newton before she married, and the man asked if it was Florence Newton.

Arrangements Made

Newton said he had a half sister named Florence Newton somewhere, and the arrangements for a meeting were started on the off-chance that the man and the woman were half brothers and sisters.

Mrs. Netherland made a trip to Shreveport to see Newton and it was soon established that they had had the same father who was William Henry Newton, a "steamboat man" who operated a boat on the Ouachita river through Monroe.

It was on one of his stops here that Newton met and married Bane Newton's mother who was owner of a millinery shop on Trinity Street in Monroe. They then moved to Catahoula Lake, and there was a separation, with the man moving to Pineville where he operated a ferry boat across Red River.

The father died in 1900 at Harper's Mill, and at his death, gave Mrs. Netherland a feather bed which she still owns.

Advances Three New Versions On Bell Earnings

BATON ROUGE (AP) — Arnold Hirsch, Washington, D.C., utilities expert, came up with three new versions of Southern Bell earnings Saturday, including one that called for a $537,000 rate cut.

A Southern Bell attorney labeled the rate consultant's theories "a super highway to telephone bankruptcy."

The exchange came as Hirsch concluded his testimony and the Louisiana Public Service Commission recessed the rate hearings until April 21.

Raburn Monroe, telephone company attorney, also tangled again with Chairman Nat B. Knight. These exchanges have been frequent in the three-day hearings on Southern Bell's request for an immediate seven million dollar rate hike plus a study leading to a total increase of 13 million.

Hirsch testified yesterday, based on the six month test period in the first half of 1957 that $1,790,000 was the maximum rate hike the telephone company could expect.

The testimony was based on an assumed 45 per cent debt ratio.

Hirsch today presented testimony based on a 50 per cent debt ratio that trimmed the required increase to $1,020,000.

Then he set up Southern Bell operations on a par with the average of the nation's electrical utilities, adding in 12 per cent preferred stock, and said on 'hat masis Southern Bell was earning $557,000 surplus above a return required to pay seven per cent dividends.

"I am merely inviting the commission's attention to this other study because I think it is pertinent," Hirsch said "It would be most appropriate if we are going to place the phone company on a par with the electrical utilities with regard to earnings."

Finally, he compueted Southern Bell's earnings for the entire year of 1957 based on a 45 per cent debt ratio, instead of the prevailing 24.7 per cent and said this would entitle them to a $1,955,000 rate hike.

Walk For Peace Group To Begin A Six-Day Trek

NEW HAVEN, Conn. (AP)—Members of a "Walk For Peace" movement today begin a six-day trek to United Nations, N.Y., to protest continued testing of nuclear weapons.

Robert Gussner, coordinator of the "Walk For Peace" Committee, said he expects between 50 and 75 persons from the New Haven and Boston areas to start the walk, expected to take six days.

They plan to arrive at the U.N. April 4.

The group is wearing blue armbands and carrying placards.

Gussner said another similar group is leaving Philadelphia at the same time.

France Rides Boom As U.S. Slump Drags

PARIS (AP)—France is still riding an economic boom despite the American recession, but it is slowing down a little.

That is the consensus of trade magazines and financial experts in Paris.

The government is fighting inflationary pressure with higher taxes and bond issues, hoping to sponge up part of the spending power. But Frenchmen still wait 2 to 10 months for a new automobile because production has not caught up with demand. One reason is that France is trying to sell more cars abroad, especially in the United States.

The cost of living has increased about 15 per cent since last summer. This has been matched in many fields by cost-of-living wage increases. But many workers want more money.

About a million workers in most basic industries will strike for 24 hours Tuesday to back up demands that the government increase basic wages. Railroad traffic is expected to be paralyzed in the face of heavy Easter travel. Gas, electric, and mail service will be crippled.

As one economics expert put it, France is fighting inflation but may be hit by a recession next year when there are no more new dollar sources to balance the budget and insure the supply of raw materials.

Last year France borrowed 625 million dollars from American and other sources to meet a shortage of dollar exchange that threatened to cut the supply of raw materials and cause unemployment. That exhausted about all the normal sources of dollar credit the country can count on.

TURIN, Italy (AP) — A splinter party called the "Independent Movement of Divorcists" has put up a slate for the Italian elections May 25. The law makes no provision for divorce in Roman Catholic Italy.

ON SUPPORT BILL

Ellender Warns Of Ike's Veto

WASHINGTON (AP)—Sen. Ellender (D-La) today alerted his farmer constituents for a possible veto by President Eisenhower of the pending bill to freeze support prices and acreage allotments.

"Washington is buzzing with the persistent rumor that the President, urged on by the secretary of agriculture, Mr. Benson, will veto a stop-gap resolution approved by Congress," Ellender said in a talk for broadcast in Louisiana.

He referred to legislation which provides that 1958 price supports and 1959 acreage allotments shall not be below those in effect for 1957.

All this resolution does, Ellender said, "is to give the farmer assurance that between planting and harvest his return will not be further depressed by Secretary Benson."

The future of the farmer now rests squarely in the President's hands, Ellender said, adding:

"I do not see how the President can reconcile his recent announcement favoring increases in federal contributions for unemployment compensation with any intent on his part to veto the farm price and acreage resolution now on his desk.

"Our farmers are in dire need of help, as are our unemployed workers. It makes no sense to aid one group while refusing any kind of emergency assistance to the other."

Ellender also said the country's domestic oil industry appears in considerable trouble but that the White House appears to have no desire to be of assistance.

What is needed, among other things, Ellender said, is a curb on excessive oil imports But, he said, all that has come from the President was a statement "expressing a pious hope that something good will happen if we just wait around long enough."

He called this "more of the well-known Eisenhower whistling in the dark attitude."

'Y' Building Funds Drive Plans Gaining

Plans for the Twin Cities YMCA's new building and resident youth camp fund campaign are moving ahead rapidly as 782 men and women are signing up as team members for the general canvass to be launched April 16.

The Citizens Committee, which was responsible for the organization of the Twin Cities YMCA, has long looked forward to the time when a modern building would be erected to serve this area and the whole of Ouachita Parish.

After two years of consideration, the board of directors is now giving leadership to a $1,250,000 building and youth camp drive.

Among facilities to be provided in the new building are an indoor swimming pool, operating the year round, a health center including steam room, exercise room, lamps, etc.; handball and squash courts, locker rooms, auditorium, ping pong tables, TV set, craft room chapel, kitchen, 60 residence rooms for young men, offices and first aid room.

Y leaders believe the new building and program will be an effective deterrent to juvenile delinquency in Ouachita Parish, they said.

Bids Asked For 2 Building Jobs

MOBILE, Ala. (AP) — Bids were asked by Army engineers Saturday for two more construction jobs at Columbus (Miss.) Air Force Base, which is being converted to a Strategic Air Command base.

Bids will be opened April 15 for construction of a demineralized water facility.

The other job calls for construction of an open mess for non-commissioned officers. Bids will be opened April 22.

ARE YOU TROUBLED WITH
ARTHRITIS
OR
KIDNEY-BLADDER IRREGULARITIES?
If so, consult your doctor.

Regular use of Mountain Valley Water is recommended as an aid to promote kidney action, to expel "body wastes," to reduce acidity and to aid digestion.

You owe it to yourself to try Mountain Valley, the World Famous Health Water from Hot Springs, Arkansas. Give this water a chance to help you and aid your system.

Drink 8 glasses a day for the next 8 weeks and judge its effect yourself!

PLEASANT TO TASTE—LOW IN SODIUM
ELECTRIFIED WATER COMPANY
FA 3-6525 Monroe 1610 Pine St.
Mountain Valley Water from HOT SPRINGS ARKANSAS

Saving Now
At People's Homestead
Means . . . More To Spend Later

WHY? . . .

Because of the liberal dividends your savings earn at People's Homestead twice a year. Also, because having a cash reserve saved up means you can take advantage of bargains—avoid carrying charges on things you buy.

And saving at People's Homestead is not only profitable, but extremely safe, too. As we are now, and always have been, a specialized savings institution, many years of experience and professional training dictate how we protect your savings.

Since saving now means more to spent later, and since this is such a profitable place to save safely, we'll hope to open your account soon.

4% DIVIDENDS
This is now and has been our divided rate for over 20 consecutive years

"First Choice for Savings in the Twin Cities"
Assets Over 17½ Million . . . Reserves Over 2½ Million

MEMBER DOWNTOWN PARK-SHOP INC.
FEDERAL SAVINGS AND LOAN INSURANCE CORPORATION SAFETY OF YOUR SAVINGS INSURED UP TO $10,000
FEDERAL HOME LOAN BANK SYSTEM MEMBER

The People's Homestead

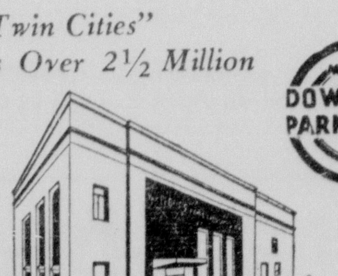

& SAVINGS ASSOCIATION
Catalpa at DeSiard
—The Savings and Loan Corner—
—Where Profit and Service Meet—
and the Chimes remind You To Save
Phone FA 5-4671

LOANS ALL KINDS
Need Any Money?
Borrow It From Us!
Let Us Reduce Your Car Payments
BORROW WITH CONFIDENCE
We Are Reliable For Over 35 Years
Capital and Surplus Over $3,000,000.00
REAL ESTATE LOANS ALSO
NO RED TAPE—NO DELAYS
7 Private Offices
Ask for Mr. Harbuck, Mgr. Loan Dept., Mr. Prewitt, Loan Officer or Mr. Dennis, Gen. Mgr.
Motors Securities
500 Walnut St.
Plenty Free Parking

SPRING'S FASCINATING STYLES

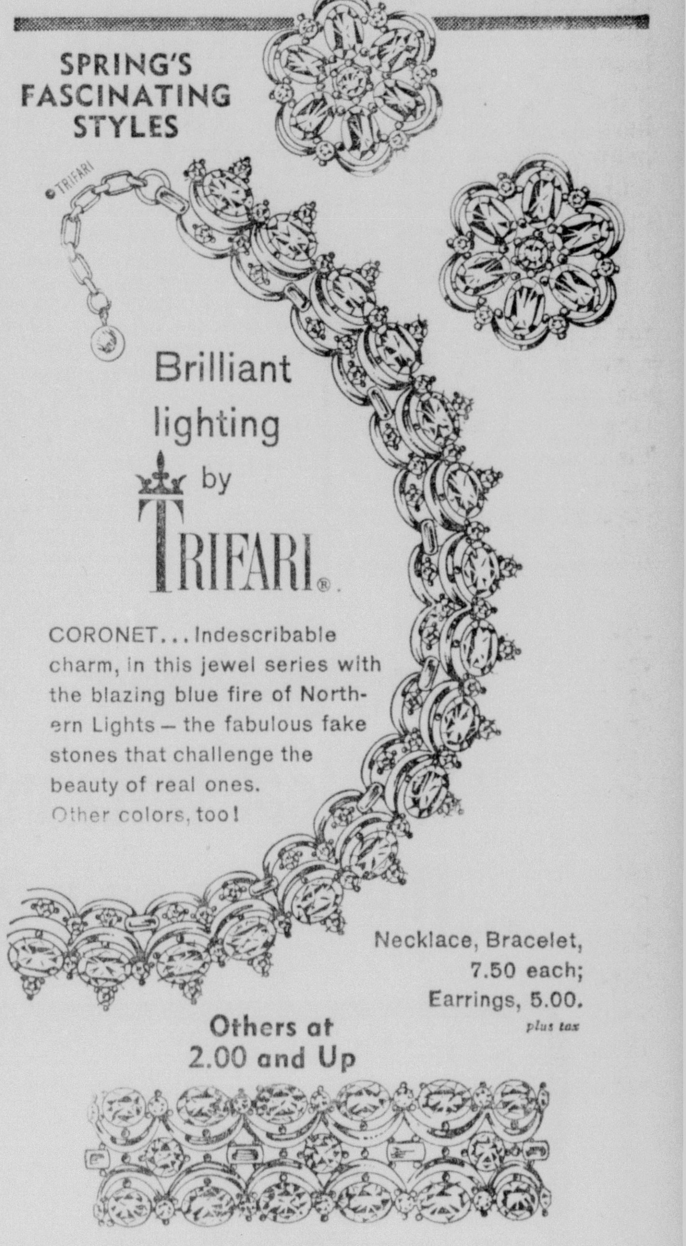

Brilliant lighting by TRIFARI®.
CORONET... Indescribable charm, in this jewel series with the blazing blue fire of Northern Lights — the fabulous fake stones that challenge the beauty of real ones.
Other colors, too!
Necklace, Bracelet, 7.50 each;
Earrings, 5.00.
plus tax
Others at 2.00 and Up
Exclusively at Peacock's
peacock's Leading Jewelers 129 DeSiard St., Monroe, La.
Use Peacock's Easy Budget Plan
Never A Hidden Charge

The BEST BUY EVER At Peacock's
Buy now and save!
THIS OFFER MAY NOT BE POSSIBLE AGAIN
Limited Quality
COMPLETE homemaker's set

Westbend Heavy Gauge Aluminum
WATERLESS COOKWARE
LOOK AT ALL YOU GET:
★ 1 QT. SAUCE PAN AND COVER
★ 2 QT. SAUCE PAN AND COVER
★ 1½ QT. INSET-CASSEROLE PAN
★ 5 QT. DUTCH OVEN ROASTER
★ 10" SKILLET (dutch oven cover fits skillet)
★ EXTRA-HEAVY GAUGE ALUMINUM
★ SNUG-FITTING VAPOR-SEAL COVERS
★ COOL CONTOUR-GRIP HANDLES
★ BRILLIANT SATIN-RAY INTERIORS
★ LOW HEAT, MINIMUM WATER COOKING
COMPLETE SET $12.95
NO MONEY DOWN
Only $1 A Week
BIG SAVINGS! SIMILAR SETS COST UP TO $29.95
★ No Interest Carrying Charge
★ No Hidden Charge Ever At Peacock's
★ Mail Orders Filled
IF YOU CAN'T COME IN USE THIS COUPON AND ORDER BY MAIL OR PHONE US
Gentlemen:
Please rush me _____ set(s) of Lustre aluminum cookware.
NAME ____________
ADDRESS ____________
CITY ________ STATE ________
☐ CASH ☐ CHARGE ☐ C.O.D.
NO DOWN PAYMENT
NO CARRYING CHARGE
PEACOCK'S
Dial FA 3-8876—129 DeSiard
LEADING JEWELERS
Dial FA- 3-8876

School Is Rocked By Explosion

IDAHO FALLS, Idaho (UP) — An explosion rocked North Madison Junior High School at Rexburg, 42 miles north of here Friday night. Investigators were attempting today to link it with the series of mysterious dynamitings in Idaho Falls.

The Rexburg blast occurred on the basement floor of the junior high school, demolishing six double-lockers, shattering windows and knocking plaster off ceilings. The damage was discovered Saturday morning when Doyle Anderson, an instructor, entered the school.

A. Lowell Cramer, chief of detectives for Idaho Falls, said that a member of the Sixth Army Ordnance Disposal Team from Camp Hanford, Wash., was sent to Rexburg to assist in the investigation there. The disposal team arrived here to assist local authorities in their probe of the bombings which have kept this eastern Idaho community in a grip of terror since Wednesday night.

Weary Civil Defense volunteers prepared to report for duty again Saturday night after an all-night vigil which may have discouraged another blasting spree by Idaho Falls' dynamiter. Police believe the person responsible is demented.

The will-o-the-wisp bomber, who touched off a series of dynamite explosions Wednesday and Thursday nights, took Friday night off in Idaho Falls as a volunteer force of 300 civilians went on the night-long patrol.

Butler, Top La. Demos To Attend Meeting At N. O.

NEW ORLEANS (AP) — Paul Butler, chairman of the Democratic National Committee, and the state's top Democrats are scheduled to attend Sunday's organizational meeting of the United Democrats of Louisiana.

Butler is slated to arrive at Moisant International Airport here at 1:30 p.m. (CST). He will meet first with the executive committee of the Louisiana AFL-CIO.

Butler will speak at 3:30 p.m. at the meeting of the United Democrats. Louisiana Democratic National Committeeman Camille Gravel will introduce Butler.

Pau. Tate of Mamou, temporary chairman of the United Democrats, said the program includes a report on organizational plans, election of officers and adoption of resolutions.

Tate said the purpose of the new organization is to "provide a focal point of statewide organization for the national presidential campaigns and for congressional campaigns in which there is Republican opposition."

Butler, who plans to spend the night in New Orleans, will hold a press conference later in the afternoon.

APRIL SPECIAL $20.00
CREAM OIL WAVE $12.50
Operators:
• Ruby Stephens
• Lela Mae Ford
FORD'S BEAUTY SALON
611 Pecan St. FA 5-1336

Awards Presented At Show

Four 4-H youngsters were blue ribbon winners here yesterday with their entries in the Chicken of Tomorrow contest held at the Agriculture Building in West Monroe.

Participating members raised broilers in less than eight weeks.

Those walking off with blue ribbons were Joseph Brown, Ann Beard, Phillip Sims and Jeanette Holdeman. Red ribbon winners were L. E. Wyatt, Goy Beard, Cherry Phillips, Beverly Ramsey, James Brown and Tommy Ramsey.

James Holifield and Donna Barch chopped white ribbons. The Monroe Chamber of Cammerce presented each blue ribbon winne rwith $5, each red ribbon winner with $3, and each white ribbon winner with $1.

Those copping the blue ribbons will compete in the state Chicken of Tomorrow contest in Alexandria April 1-3.

TAKE BLUE RIBBONS — Winning blue ribbons with entries in the 4-H Chicken of Tomorrow contest held here yesterday were Phillip Sims, Ann Beard and Joseph Brown. Also taking a blue ribbon, but not pictured, was Jeanette Holdeman. They will complete in the state contest at Alexandria April 1-3. (Staff photo by John Fogleman.)

BIRTHS

The following births were announced at local hospitals last week.

E. A. CONWAY MEMORIAL

Mr. and Mrs. Sullivan Delrio, Monroe, a boy, Richard Keith, March 21.

Mr. and Mrs. Carl Free Jr., Rayville, a boy, Curtis Ray, March 22.

Mr. and Mrs. Henry Woolypate, Lake Providence, a boy, Henry Jr. March 22.

Mr. and Mrs. Herbert Lee, Monroe, a boy, Charles Emmett, March 22.

Mr. and Mrs. James Froust, Monroe, a girl, Deborah Denise, March 24.

Mr. and Mrs. Charles Kisner, Monroe, a boy, Charles Henry Jr. March 24.

Mr. and Mrs. Alton Thompson, Oak Grove, a boy, Paul Allen, March 25.

Mr. and Mrs. James McLeland, Sterlington, a boy, Dale Warren, March 25.

Mr. and Mrs. Robert Sikes, Rayville, a boy, Ricky Wayne, March 26.

Mr. and Mrs. Dilbert Davis, W. Monroe, a boy, Ricky Dale, March 26.

Mr. and Mrs. Frank Minoz, Columbia, a boy, Joe Angel, March 27.

COLORED

Billy and Daisy Lee Shoulders, Tallulah, a girl, Annie Lee, March 21.

Johnny and Diza Givens, Collinston, a boy, Freddie, March 22.

John and Nebeth Wilhite, Mangham, a girl, Betty Diane, March 22.

J. D. and Ruby Lee Brown, Columbia, a girl, Beatrice, March 22.

Benny and Mary Loyce Green, West Monroe, a girl, Linda Ann, March 22.

John and Daisy Lee Mason, Lake Providence, a boy, James Edward, March 22.

T. J. and Bessie Mae Hawkins, Mer Rouge, a girl, Mary Madgeline, March 22.

Sammy and Lottie Mae Harris, Rayville, a boy, Otis, March 23.

James and Hattie Gipson, Rayville, a boy, Michael Wayne, March 23.

Freddie and Ruby Lee Reese, Bastrop, a boy, Michael Wayne, March 23.

Prentice and Mary Louise Gipson, Farmerville, a girl, Rose Mary, March 24.

Morris and Dennie Terry, Lillie, a girl, Brenda Joyce, March 24.

Oscar and Alice Lewis, Rayville, a boy, Lee Otis, March 24.

Fred and Carolyn Burrell, Montor, a girl, Shirley Fay, March 24.

James and Rosie Lee Robinson, Terry, a boy, Jimmy Earl, March 24.

Phillip and Rosie Lee Turner, Rayville, a boy, David Fletcher, March 24.

Jethro and Estell Outley, W. Monroe, a boy, Jimmy Earl, March 25.

Eurell and Nellie Davis, Collinston, a boy, Carl Vincient, March 25.

Charles and Mellissie Hubert, Bastrop, a boy, Hugo Lance, March 25.

Lazarus and Mahalia Dunlap, Waverly, a boy, Zebedee, March 25.

Johnny and Eula Mae Beard, Downsville, a boy, Johnny Lee Jr. March 25.

Willie and Marine Robinson, Bonita, a boy, Ricky, March 25.

Matthew and Lucinda Johnson, Winnsboro, a girl, Vera Lee March 26.

Clinton and Dorothy Banner, Oak Ridge, a boy, Willie Charles, March 26.

Charles and Delia Martin, Bosco, a boy, Charles Jr. March 26.

Leroy and Annie Stevenson, Ferriday, a boy, Ronald, March 26.

Jimmie and Annie Gaines, Monroe, a girl, Marjorie, March 27.

Charley and Ollie Mason, Bastrop, a girl, Patricia Ann March 27.

Starlin and Ruby Lee Caston, Wisner, a boy, Louis Ray, March 27.

Isiah and Freddie Charles, Epps, a boy, Isiah Jr., March 27.

Widow Killed By Suitor She Had Rejected

HARRISBURG, Ill. (AP)—A widow who complained to police yesterday that a rejected suitor had threatened her was shot to death a few hours later by the man who then took his own life, county authorities reported.

Coroner James Thornton of Saline County said it was murder and suicide.

At noon, about five hours before the double shooting, Mrs. Alpha Smith, 56, called Police Chief Ross Lane of Harrisburg and told him she had been threatened by Noble Beers, about 55, a roomer at her home.

County officials were attending a funeral, the police chief said, and he advised Mrs. Smith to avoid Beers until she could contact the state's attorney today.

Beers was a coal mine worker. Mrs. Smith's Husband, Harold Smith, was killed in an explosion at a coal mine near Harco in 1941.

Some old - fashioned recipes specified that the yolks and whites be beaten separately for popovers; nowadays most cooks believe they get good results by beating the whole eggs at one time.

Says Plane Pilot Was Experienced

MIAMI, Fla. (AP)—National Airlines said Saturday the co-pilot of a plane which crashed five years ago killing 46 persons was qualified and experienced.

L. W. Dymond, NAL vice president for operations, maintenance and engineering, added in a statement the Gulf of Mexico storm in which the plane went down Feb. 14, 1953, "was not adequately covered by the current forecast at that time."

U.S. Dist. Judge Herbert Christenberry ruled in New Orleans Friday National was negligent about safety precautions and assigned an incompetent co-pilot to the ill-fated Tampa-New Orleans flight.

"We have not had an opportunity to examine the court's decision," Dymond said. "However, the findings as reported by the press are contrary to those of the Civil Aeronautics Board (CAB), the federal agency charged with the responsibility for the investigation of airline accidents."

Dymond reported the CAB found the co-pilot qualified, said the storm movement was not adequately covered by a U. S. Weather Bureau forecast, that National dispatchers were properly certificated and that the flight had been supplied with weather information by a preceding flight.

To Judge Christenberry's comment that National did not maintain its own meteorologicol department, Dymond replied the CAB "said a separate meteorological department is not required.

"National Airlines, like the majority of domestic air carriers, uses the more extensive facilities of the United States Weather Bureau."

The judge quoted progress reports as describing the co-pilot as "completely incompetent" and "dull-below average in radio technique and knowledge of operating procedures."

The plane's casualty list identified the co-pilot as C. T. Stettner, 38, of Miami.

National said reports quoted by the judge "were those made by union pilots who flew with Stettner shortly after their return from a lengthy strike in 1948.

"Stettner, although a member of the union, did not strike but continued to work. A complete review and check of Stettner resulted and he was found to be completely qualified and competent.

"The CAB, in its report, also found him to be completely qualified, discounting the union-pilot reports which had been filed years before the accident. Stettner additionally held a captain's pilot certificate."

Negro Man Faces Life In Prison

MAGNOLIA, Miss., March 29 —UP—A 19-year-old Negro, told by the judge "the mark of Cain is on your forehead," today faced a life penitentiary sentence for killing a white man.

Charles Ellzey pleaded guilty Friday and was sentenced by Judge Tom Brady for the shotgun death of Howard Hawkins, 42. Officers said Ellzey and a younger brother were hunting rabbits on Hawkins' land last Jan. 13. Hawkins, they said, ordered them off and fired a pistol "to scare them." Ellzey then shot Hawkins.

In passing sentence Brady told Ellzey: "The blood of the man you killed is on your hands and the mark of Cain is on your forehead."

ALTON HOWARD—Gemologist
COMPLETE GEM LABORATORY
Certified Diamond Appraiser
FOR
• Estates • Insurance • Collateral
DIAL FA 2-2061
116 DeSiard
Howard Bros.

one of these tropical suits costs $35
...the other only 24.95

you can't tell the difference... why pay the difference

famous Steinaire tropical suits

The fabrics look the same ... the styles are exactly the same. If you can't tell the difference (even some experts can't)—why pay more than $24.95... STEIN'S one low FACTORY PRICE for the biggest selection in town!

wear the $35 look... pay only 24.95 save the difference

STEIN'S
AMERICA'S GREATEST CLOTHIERS
STORES IN PRINCIPAL CITIES

■ Free Alterations
■ Free Lay-away Plan

137 DESIARD MONROE

BRANCH STORES NATCHEZ VICKSBURG

Car With Man's Body Pulled Out Of Miss. Bayou

MARKS, Miss. (AP) — An auto holding the body of a man missing two days was pulled out of 14 feet of water in Burrell Bayou, 10 miles north of here, Saturday.

The man was identified as James Martin, 40-year-old Negro from Sledge, missing since Thursday.

Sheriff L. V. Harrison of Quitman County said the car was discovered when officers investigated a broken bridge railing over the bayou. Harrison said Martin apparently skidded off the bridge late Thursday or early Friday.

Yale Dean Calls For Tough Exams To Get Admitted

KNOXVILLE, Tenn., March 29 —UP—A Yale university dean says that only select students, those who pass the most rigorous entrance examinations, should be admitted to college.

Dr. William Clyde DeVane, a professor of English, told the Southern Humanities Conference that "in our Democratic idealism we assume that all our youth should be educated through high school and are now very close to extending that assumption to college."

DeVane conceded that a "rigorous" system of choosing only students of exceptional ability for college would "encounter much opposition in America."

To The People of West Monroe

It has long been customary in American political campaigns for candidates to announce publicly what they expect to accomplish if elected.

In a nutshell, my platform will be devoted to a conservative, sound administration of our city's business in a manner which will get the most for the public dollar.

As your mayor I would remain constantly on the job where I would be readily accessible to all citizens. I would retain the humility which I am proud to say has characterized my conduct all my life. I would always remember that every citizen, rich or poor, should be given an equal opportunity to make his voice heard at the city hall, and I would remain "Marlin" as you know me now.

I believe that every city employee should be given a living wage, but I also believe he should give value received. I also believe that every tax dollar should be spent in West Monroe whenever at all possible and practical.

There are several things which I believe West Monroe needs and which I would work hard to accomplish. Foremost among them are better streets, (particularly, restoring those streets throughout the suburban areas which have been damaged by the sewer installation work now underway), a hospital or medical center, better recreation facilities for our children, and improved drainage.

As a city grows, its problems grow in proportion, and they must be met forcibly and with decision. One such problem is the lack of warning signals at street crossings over the Illinois Central Railroad. I would immediately launch an effort to have the needed signals installed.

West Monroe is potentially one of the most beautiful cities in Louisiana! I believe we should create a City Beautification Board, manned by the fine women of our Community, with authority to proceed to beautify our City, and take advantage of the many natural elements of beauty which abound in West Monroe!

Having served as a member of the Board of Aldermen for the 12 years prior to 1950, I am familiar with the administrative problems of our city and consequently would not take up my duties as mayor as a "green hand."

During the past few weeks I have personally called on virtually every home in the city. Some of you were away at the time, and I'm sorry I missed you, because I wanted to talk with you face to face.

The election is only a little more than a week away. I hope you will all give deep consideration to my candidacy and vote for me on April 8. I will be sincerely grateful.

Marlin Hattaway
Candidate For Mayor

BY CONSUMERS

Farm Policies May Be Tested

WASHINGTON (AP) — The Eisenhower administration's farm policies may be put to a critical test at the nation's dairy counters during the next week or 10 days.

Acting under those policies, Secretary of Agriculture Benson has ordered lower dairy price supports effective April 1.

Benson has said the lower supports should lead to declines of about 3 cents a pound for butter, about 2½ cents a pound for cheese, and from ½ to 1 cent a quart in retail prices of fluid milk.

Some leading food chains in the East and Midwest already have cut the price of butter, but many farm and dairy industry leaders have expressed doubt that there will be any general action of that kind. They predict that the reductions in prices paid to milk producers, instead of being passed along to consumers, will be taken by processors and distributors to cover what the latter contend have been rising costs.

The reduction in the dairy supports was ordered in line-with the administration's contention that the only sound way of helping agriculture is to broaden markets for farm products. Broadening of markets can be accomplished by reducing farm prices to make them more competitive, the administration says.

So unless there is a widespread reflection in retail dairy markets of the price support reductions ordered by Benson, the administration might well find its policies on the defensive.

This test of the Eisenhower-Benson program hinges, of course, on what decision Eisenhower makes on legislation passed recently that would require the Agriculture Department to support farm prices at not less than last year's level. This measure, which would nullify the dairy support reductions, is awaiting the President's approval or veto.

It was believed by most farm leaders that he would veto the bill. There was speculation, however, that he might modify the Benson dairy price support reductions in the light of the economic recession. Such action would greatly lessen if not completely eliminate the retail price test of the farm policies.

Under Benson's order, the support price for milk used for manufacturing purposes will drop from \$3.25 to \$3.03 a hundred pounds and butterfat from 58.6 cents to 56.2 cents a pound.

Department officials said the reductions should begin to show up at retail stores throughout the country within a few days -- 10 days at the most.

HARRISMITH, Orange Free State (AP) South Africa's Defense Minister F. C. Erasmus told a National party rally here that flying the British Union Jack will be forbidden by law if necessary. The last Parliament made the South African flag the only official one in this country, but some people still fly the British flag, Erasmus said.

DELEGATE—Mrs. Paul K. Wright of West Monroe, receives congratulations from Congressman Otto E. Passman on being appointed by the Louisiana Division of the American Cancer Society to represent the state at the Cured Cancer Congress in Washington, D.C. on April 1. Mrs. Wright made an outstanding recovery from the disease and has learned to speak again.

Dr. W. Alstadt Speaker For Dental Meet

Dr. William R. Alstadt of Little Rock, president of the American Dental Association, will be featured speaker at the 78th Annual Meeting of the Louisiana Dental Association in Monroe from April 9-12.

Dentists of Louisiana's Fifth District Dental Society and their wives will serve as hosts for the four-day session, with headquarters at the Hotel Frances.

Dr. Cecil P. Jarrell of Monroe, the president of the State Dental Association, announced that hundreds of Louisiana dentists, plus visitors and guests from throughout the nation and Canada, will attend the scientific and business sessions.

Clinical demonstrations presented by dentists will reveal new techniques and procedures, and dental trade exhibitors will display and demonstrate the newest in equipment, according to Dr. W. E. Smith Jr. of Monroe, general chairman.

PARIS (AP)—The 32x29-ft. Picasso mural for the UNESCO headquarters opening here Nov. 3 is costing four million francs—nearly \$10,000.

A UNESCO spokesman said that's no more than compensation for expenses incurred by the artist.

Picasso experts figure that on a square footage basis a Picasso this size could bring about 10 million dollars.

63,000 MILES!!
SIMCA DID IT!
AVERAGED 70.2 M.P.H. FOR 38 DAYS
NO OTHER CAR IN THE WORLD
has ever been driven so far at such a rate of speed!

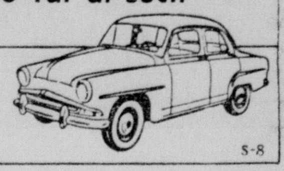

VAN-TROW SIMCA, INC.
1204 Louisville—Monroe, La.
5-8

ON DICTATOR COURSE

Khrush Building Personality Cult

WASHINGTON (AP) — Soviet boss Nikita Khrushchev apparently is beginning to build a "cult of personality" for himself — embarking on the very course for which he denounced the late dictator Joseph Stalin two years ago.

While his first steps in this direction may be tentative, and the process could be reversed, many U.S. experts lean to the view that Khrushchev will have to travel the Stalinist road, even perhaps to the ultimate point of using police terror to maintain himself in power.

The grim possibility is reported causing some apprehension in the Communist countries of Eastern Europe, where Red leaders are ultrasensitive to the straws in the wind of Moscow. There is some reason to believe that uncertainty and apprehension may be rising within the Soviet Union too, although authorities here profess no cross section information about public opinion in Russia.

The big build-up — the creation of an almost godlike position for Khrushchev inside Russia — seems to have started already. For example, after he became premier Thursday as successor to Marshal Nikolai Bulganin, he was photographed beside a statute of Lenin. Stalin built his power in part on claims of comradeship with Lenin, founder and prophet of the Russian Communist way of life.

It was also noted here that Moscow Radio poured forth voluminous praise of Khrushchev and his ideas, policies, accomplishments and qualities of leadership.

The assumption among American authorities is that although Krushchev has gotten rid of many Soviet leaders, there are other men less known who are waiting for the chance to profit at his expense if they get a chance.

AP Newsman, J.E. Sharkey Dead At 81

BOSTON (AP) Joseph E. Sharkey pioneering foreign correspondent with 40 years of Associated Press service, died early Saturday at Peter Bent Brigham Hospital. He was 81.

A hospital spokesman gave the cause of death as pneumonia.

Born in Cambridge, he determined as a boy to see the world. While a student at Harvard he worked for the Boston Traveler and the defunct Boston Transcript before joining The Associated Press.

Sharkey covered wars, riots, revolutions, assassinations and coronations throughout Europe and Asia. During World War I he reported international conferences in Washington, Genoa, The Hague, Lausanne, Locarno and Geneva.

Sharkey married Beatrice Laurans, in Paris in 1913. She was a descendent of one of Napoleon's staff officers. She accompanied Sharkey for many years on his assignments. She died in 1956.

Three countries — France, Belguin and Greece officially honored Sharkey for the honesty of his dispatches. Ill health forced his retirement in 1937.

Police Search For Negro Who Shot Patrolman

BATON ROUGE (AP)—City police Saturday passed a search for a Negro man who critically wounded patrolman Russell Graham Thursday night. Police freed Edward Dunn who had been picked up for investigation Friday, along with Joyce Anna Lea, 25-year-old Negro woman held as a material witness.

Detective chief O. J. Liuzza said Dunn was in a local bar at the time Graham was shot. Both Negroes were freed.

Baton Rouge General Hospital reported Graham, shot in the leg and abdomen, still was in critical condition.

Tulane U. Gets Grant Of \$37,500

NEW ORLEANS (AP)—The Ford Foundaiton awarded a \$37,500 grant Saturday to Tulane University to support a series of college-level courses over television educational channel 8, WYES-TV, New Orleans.

Dr. Rufus C. Harris, Tulane president, said school faculty members will present the courses in philosophy, accounting, astronomy, music, English, mathematics, business law and other subjects.

CONSOLIDATE
ALL OF YOUR BILLS... YOU'LL BE MONEY AHEAD... LOOK!

How Much Do You Pay Each Month On Bills and Installment Payments?	Balance	Payment	Borrow	18 Mos.	24 Mos.
			\$550	\$37.57	\$30.18
TV or Furniture	\$	\$	660	45.08	36.20
			770	51.90	41.51
Car Payment	\$	\$	880	59.29	47.41
			990	65.81	52.41
Home Improvements	\$	\$	1020	67.78	53.97
Doctor Bills	\$	\$	1140	74.70	59.22
Present Loans	\$	\$	1260	82.56	65.46
Other	\$	\$	1380	90.42	71.69
TOTAL	\$	\$	1420	93.05	73.77
			1540	100.91	80.00

Example: If you owe \$880 and are paying \$80 Monthly, your payments may be reduced to only \$47.41 each month for 24 months.

Protected with life, accident and Health insurance, which provides benefits in case of death or disability due to accident or sickness.

COMMERCIAL SECURITIES
700 NORTH 2ND ST. PH. FA 2-3136
PLENTY FREE PARKING SPACE

Hurry on in!
ONLY
5 More Days
LEFT TO REGISTER TO WIN AN
ISETTA CAR
FURNISHED BY A-1 AUTO SALES
NOTHING TO BUY—NO OBLIGATION
JUST REGISTER!
DRAWING WILL BE HELD 3:00 PM SAT. APRIL 5TH

New Wurlitzer Consile Piano ... Reg. \$645.00 NOW \$487.00
Starr Spinet Piano ... Reg. \$795.00 NOW \$433.00
Stromberg-Carlson Hi-Fi Console Reg. \$224.50 NOW \$159.00
One Lot 45 RPM Rocords ... HALF PRICE
One Lot 33⅓ RPM Albums ... ONE THIRD OFF

PAUL HEWITT MUSIC
Open 9:00 A.M.
1312 Louisville
MONROE, LA.
DIAL FA 5-3131
PLENTY OF FREE STORESIDE PARKING

PENNEY'S
ALWAYS FIRST QUALITY!
330 DESIARD
WOW!

...a one-time only buy!
Penney's keeps its fashions high and SMASHES the price!
* MANUFACTURER CLOSEOUTS!
* VERY SPECIAL PURCHASES!
* SENSATIONAL BUYS!
3.99 EACH
ALL READY FOR YOU IN PENNEY'S BIG ... G FASHION CLEAN-UP!
Come a runnin', gals... this is the hottest Penney fashion clean-up event of the year — one time only and the first ones to Penney's get all the frosting! Misses', juniors' and half-sizes, too!
ALSO HUNDREDS OF
EASTER TYPE DRESSES
AT SENSATIONAL SAVINGS!
\$5.99 AND \$7.99

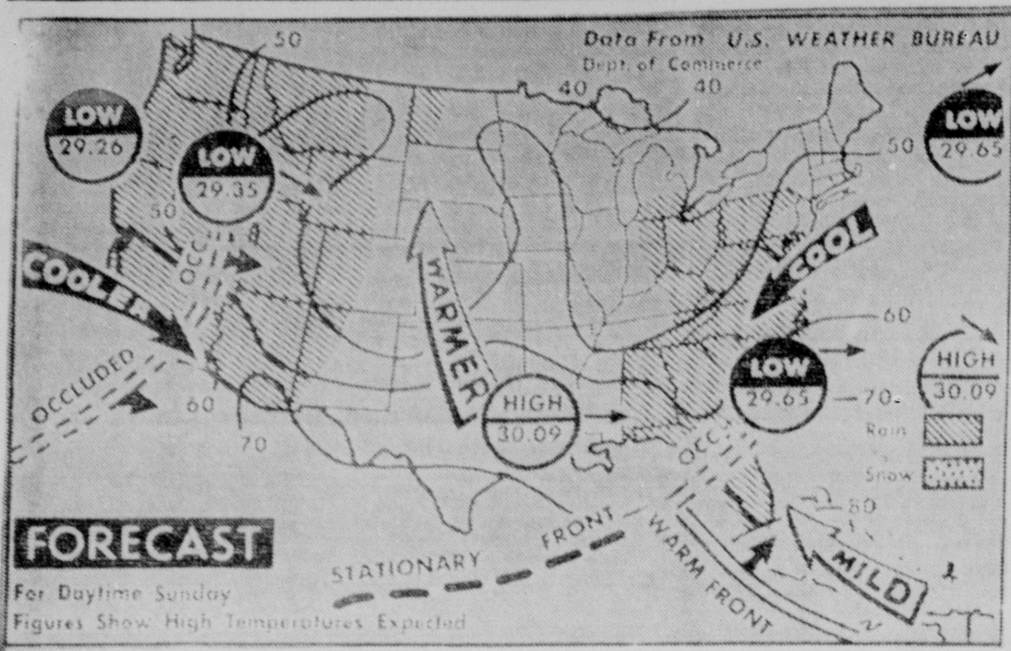

WEATHER BUREAU FORECAST — Rain is expected in the lower Lakes, Ohio valley and mid-Atlantic states with scattered showers and thunderstorms in the south Atlantic and east Gulf states. Precipitation will cover most of the western third of the nation from the Rockies to the coast with snow in the higher elevations. Rain or snow is due for western portions of the Dakotas and Nebraska. (AP Wirephoto Map)

PARISH AREA 139 YEARS AGO

Life In Early Era Reflected In Pages Of Doctor's Diary

By LILAH R. YOUNG
Staff Writer

It was a balmy day in early spring almost exactly 139 years ago when a Kentucky doctor stepped off the boat at the little port on the Ouachita River.

Dr. R. F. McGuire had come from his home in Newcastle, Ky. by way of Alexandria, to begin a life-long term of service to the people of Monroe.

A man of many interests, Dr. McGuire was especially interested in the weather of the region he adopted, and from the first day of his residence here, he kept a record.

The original diary, one of two parts, now belongs to Mrs. Jack Willis, granddaughter of E. H. Rills, who was a good friend of the doctor. The diary reveals much more, however, than whether the sun shone or the wind blew. It is a picture of the life of an era.

The good doctor's comment when he arrived showed his astonishment at the mild weather which constitutes a Louisiana winter. "I saw more forst in Kentucky on Green River than I saw during the whole balance of the winter in Louisiana," he remarked.

Fight Against Fever

Settlers in the area around what is now Monroe fought constant battles against the fevers bred by the swampy lowlands. The crude instruments, notably the "lancet," and limited supply of medicines which Dr. McGuire brought with him, plus his own courage, were the only weapons he had to combat the diseases.

"Not half a dozen escaped," what was called the bold plauge or typhus pneumonia, the doctor commented during his first winter on the banks of the Ouachita.

Another mention of the weather gives an insight into the depression brought by a particularly long rainy spell in June: "There were 15 days when the sun never appeared," the physician said.

Always busy, the doctor seldom mentioned his personal life in his diary. In the first pages of his journal, this terse comment marked an important event in his life: "On the 24th I was married." Then the weather and medical continue, with another brief entry the next year noting the fact that "we had a son."

In 1821, the doctor began to keep a "regular account" of the weather in Monroe, but recorded with regret that he had no thermometer. Many "cold and clear" and "clear and pleasant" days were enjoyed by the citizens, with Dr. McGuire remarking occasionally on the arrival of a steamboat. On Feb. 26, he observed that "peaches are in bloom," one short sentence which conveyed the Kentuckian's delight at the pink clouds of blossoms that turned gardens and roadsides into a fairyland.

Changeable Weather

Following the usual Louisiana pattern of unpredictability the weather the next year, 1823 was not so balmy and springlike in February. The cold "kil'ed the peas and on the coast, killed all their orange trees," the weather recorder said.

"The first few months of 1824 were eventful, according to the yellowed pages of the doctor's diary. About the time of the first peach crop of the year, a daughter, Mary Louisa joined the McGuire family. Next, an unidentified unfortunate named John was hanged and, tragically for the doctor, he broke his thermometer and had to write general accounts of the weather.

But a year later, he "received a thermometer again" and could continue his record.

Family Tragedy

The health of Dr. McGuire's patients fluctuated from "very healthy" to sieges when everybody suffered from one of the congestive fevers so prevalent during the steaming summer months and alternately hot and cold winter months.

Tragedy struck the doctor's own family, with double force. Ten years after he began practicing here, the two McGuire children died with the "fever." With tenderness, the doctor recorded how the disease had affected his "little sufferers."

Childbirth was often difficult, and the widely scattered settlers kept Dr. McGuire on the road for many hours. In October, 1827, the doctor, already snowed under with fever patients, wryly remarked, "Almost all the women in the country had children in a month past or will have a month to come, 5 already in this town."

Not only a doctor and a weatherman, Dr. McGuire had had a finger in every business and political pie in the parish. He made astute observations on everything. Obviously well - read and with a sound sense of business, he once commented that the failure of a steam mill was due to its lack of "hands acquainted with the business."

The same day he related how a scandalous and libelous paper, as he termed it, has been publishing here for a year, "attacking all honest men and with few exceptions, letting other men alone. Editor now in jail," he ended smugly.

Hardy Specimen

A hardy specimen of manhood, the doctor had good resistance against the diseases which killed so many people. In 1°32 he noted that he "took the cholera on Bayou Mason." For medication, he downed 80 grains calomel, 20 of camphor, 4 of opium, and "rode home without losing a day."

A planter died in 1839, and his slaves, left without supervision, rebelled. Angry citizens hunted down the slaves and hanged them. Angrily, the doctor blasted his lawless neighbors: "Laws should bind all, and observed and enforced for and against each one or none and when law can not be made to preserve society, give it up and let each preserve himself, but do not have the shadow of law to oppress good citizens and through which the bad can escape punishment."

Beginning about 1835, Dr. McGuire became interested more and more in the swing of the political pendulum across the country. "Mobs and commotions in every part of the United States but not every place from the same cause, but appears to be from a general restlessness. Trivial laws incite the populace to violate the laws and set them at naught," he pointed out.

Street corner talk about a war with France to enforce the "indemnity" caused the doctor to express the hope that "our government will not fight for dollars and cents."

Then began a nightmarish period in American history. Speculators bought and sold property which had previously been considered "not worth paying taxes upon. Credit is buying everything, how it will end is yet to be determined," the doctor wrote, with a skeptical eye on business.

Finally, in March 1837, the "bubble burst," banks refused to pay specie and pandemonium reigned.

Criticizing the "Executive," Martin Van Buren, Dr. McGuire causticly lashed out at the president, "His ignorance causes him to say that none but speculators suffer although thousands are thrown out of employment . . . all the consequences of fools or knaves who care not who suffer so long as their power is perpetuated."

More comments on the government maintained that the officials were "grinding the people under . . . They are cheating them and keep them blind." And, bitterly, "people make believe they rule, fatal infatuation."

But the silver lining slowly peeped through the clouds of despair and through the doctor'. diary a thread of optimism and hope returned.

Crops were good, diseases grew fewer and weaker, and the nation righted itself. Through the Mexican War, the election of Harrison and Taylor, the death of John Quincy Adams, the California and the rise of songstress Jenny Lind, Dr. McGuire worked steadily on.

Finally in May 1852, he left for New York, via New Orleans. There the first book stops, with this note "After this, see other book." The second diary continues the story of a doctor, his country, his town, and the people whom he loved and healed for half a century.

Schooley Art To Be Shown At Northeast

Works of Elmer Schooley, nationally known artist and teacher, will be displayed at Northeast State under sponsorship of the Fine Arts Department. The print show will open tomorrow at 10:45 a.m. in room 115 of the Fine Arts Building, where it will remain until April 20.

Art patrons throughout this area are invited to the informal opening where coffee will be served, announced Edward Schutz, assistant professor of art at the college.

The work which will be shown has recently toured much of the Southwest where it received favorable criticism.

Schooley is presently head of the Department of Arts and Crafts at New Mexico Highlands University, Las Vegas.

He has been greatly influenced by the social and environmental conditions of his particular area of New Mexico as is evidenced in his work. He is considered a fundamental artist who handles his media in a craftsmanlike way to produce a quality result. This is in contrast to emotional manifestations or avid descriptive phenomena which frequently confront the public.

Critics have termed Schooley as an artist who feels the need for a balance in emotional, descriptive, and decorative elements which should be enjoyed without abuse of technique, material, or idea.

Works of the artist have been represented in such collections as: Museum of New Mexico, Santa Fe, Wichita Art Association, Dallas Museum, Library of Congress, Brooklyn Museum, and Metropolitan Museum. He also has exhibited at Southern California Printmakers, Los Angeles, Connecticut National, Chicago Society of Etchers and Bradley University.

BOND IS SET

City Police said last night they had charged Leonard Hughes of 1014 Georgia St., with reckless driving and driving while under the influence of intoxicants. Bond for the 51-year-old man was set at $437.50. He had not posted bond late yesterday.

If you want to save stirring time when you are preparing a white sauce or custard, scald the milk called for before the final cooking takes place.

River Stages

Stations: Stages in ft.	Flood stage	Present stage	24-hour change
MISSISSIPPI			
St. Louis	30	12.5	0.6 Rise
Memphis	34	18.4	0.9 Rise
Vicksburg	43	23.0	0.4 Rise
Natchez	48	s29.6	0.1 Fall
Red River Lndg	45	r29.8	0.4 Fall
New Orleans	17	8.9	0.1 Fall
ATCHAFALAYA			
Morgan City	6	4.0	0.7 Rise
OUACHITA			
Camden	26	23.3	0.4 Fall
Monroe	40	24.0	0.1 Rise
BLACK			
Jonesville	50	r38.7	0.2 Rise
OHIO			..
Pittsburgh	25	p16.8	0.3 Rise
ARKANSAS			..
Little Rock	23	16.0	0.1 Rise
RED			..
Shreveport	30	s15.8	1.1 Rise
Alexandria	32	s14.5	0.1 Rise
PEARL			..
Jackson	18	22.8	0.5 Fall

S-Stage yesterday morning; R-Stage day before yesterday; P-pool stage.

It's Our 1st ANNIVERSARY

IN OUR PRESENT LOCATION
304 TRENTON ST.
WEST MONROE

Your acceptance of our services caused us to outgrow our first location on Cotton Street in a matter of months. So, to serve you better, we moved to larger quarters and have enjoyed one full year of constant growth in this location.

We Take This Opportunity To Say THANKS To Our Many Friends And Customers

We Are Proud To Announce That We Have Purchased
Reliable Typewriter Exchange

We Sincerely Hope That No Customer Inconvenience Is Created By The Moving Of This Business To Our Location, And That You Will Find Doing Business With Home Office Supply Company A Pleasure.

Sedric Smith

Mr. Sedric Smith, of Reliable Typewriter Exchange, is now associated with us in our new service department.

Mr. Smith has 13 years experience in servicing office machines and will be equipped to give the same expert service in our service department.

A lifelong resident of the Monroe, West Monroe Area, Mr. Smith invites his friends and customers to visit him at Home Office Supply Company.

WE CAN NOW SERVICE ANY MAKE OR MODEL OFFICE MACHINE

The Following Is A List Of Office Machines We Handle Exclusively In This Area

★ VICTOR ADDING MACHINES AND CALCULATORS
★ GRAY AUDOGRAPH DICTATING EQUIPMENT
★ SMITH-CORONA STANDARD AND ELECTRIC TYPEWRITERS
★ BRUNING COPYFLEX AND ENGINEERING SUPPLIES
★ GESTETNER STENCIL DUPLICATING EQUIPMENT
★ EASTMAN KODAK IS FAMOUS VERIFAX PHOTO COPIERS

Make Us Your Year-Round Headquarters For Office Equipment & Supplies

Home Office Supply Co.
Carl Slakter, President
304 TRENTON ST. Across From Firestone In West Monroe PHONE FA 3-0342

Your Special Invitation
TO VISIT YOUR NEW
JOHN DEERE
Industrial Equipment DEALER
John Deere Plow
COMPANY
2006 DeSiard St. Monroe, La.

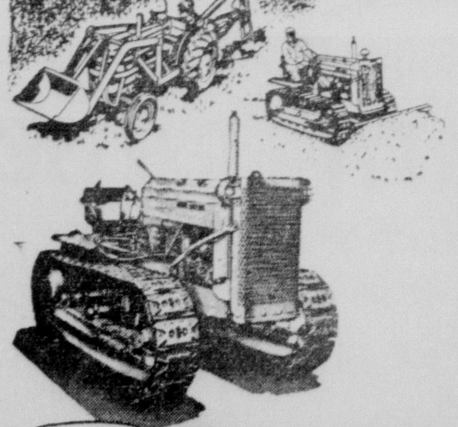

John Deere is happy to announce the appointment of another Industrial Equipment dealer. Meet them soon and acquaint yourself with the "rough" 'n ready" line of John Deere Industrial Tractors and approved working equipment.

You'll see an exciting new tractor line that'll slash your operating and maintenance cost to the bone. Backing this equipment is a modern shop well-stocked with genuine John Deere parts. Skilled mechanics will service your equipment quickly, expertly.

Visit your new John Deere Industrial Equipment dealer soon and find out how John Deere Industrial Tractors and approved equipment can help you get work done faster — more economically . . . more profitably.

JOHN DEERE Industrial TRACTORS and EQUIPMENT
Backed by nearly 40 years of tractor manufacture for dependable service and quality

AREA NEWS

ABOUT PEOPLE, EVENTS

To Present Play

ARCADIA (Special) — "The Hidden Enemy," a three-act comedy, will be presented by the senior class of Arcadia High School Thursday night, Mrs. Maxie McConathy, director, announced.

Cast in the play includes Perry Bramlett, Margaret Anderson, Nora Watson, Jerry Caskey, Donna Johnson, Virginia Cawthon, Sue Waits, Jimmy Lyons, Ronnie Edwards and Dell Raley.

Session Speaks

MER ROUGE (Special) — Benefits of the proposed gas gathering tax were outlined by H. A. Session, Mer Rouge High school teacher, at the weekly meeting of the Lions Club.

The members have decided to accelerate a drive for new members. The club will sponsor boys and girls softball teams this year. President Hubert Sims presided.

Selected

BELTON (Special) — Miss Margaret Posey of Monroe, Louisiana was selected one of four college cheerleaders at Mary Hardin-Baylor in a recent student assembly election.

Miss Posey, a freshman student at the college, in the daughter of Mr. and Mrs. Jeff Posey of 4007 Gerald.

Enters Frat

BATON ROUGE (Special) — Ralph O. McKay of Monroe was among 15 Louisiana State University students initiated into Beta Alpha Psi, honorary accounting fraternity, at its annual banquet.

The new initiates to the LSU chapter of the national society were chosen from accounting majors with a "B" average.

MsKay, son of Mr. and Mrs. Charlie A. McKay, Sr. of 307 Orange St., is a graduate studying for a master's degree.

He is a graduate of Ouachita High School.

Promoted

BATON ROUGE (Special) Charles V. Breard of Monroe has been promoted to lieutenant colonel and appointed adjutant of the Wing Staff of the Air Force ROTC at Louisiana State University.

Breard is the son of Mr. and Mrs. Trouard Breard of 901 Alabama St. He won Outstanding Basic Cadet awards in his freshman and sophomore years and is a member of the Arnold Air Society and the Society of American Military Engineers.

A graduate of St. Matthew High School, Breard is a senior majoring in chemical engineering.

Visitation Day

WINNSBORO (Special)—Visitation day at the Winnsboro High School Wednesday was attended by 217 interested parents. Room count awards went to Mrs. Mark Price in the high school and to Mrs. A. T. Shoemaker in the elementary school.

The day's activities was sponsored by the Winnsboro PTA with Mrs. B. R. Duplissy president, presiding. More than 300 parents, teachers and guests attended the program in the high school auditorium and were served refreshments at the Home Economics cottage.

Roy Stapp, PTA program chairman, said that the April meeting will include a visitation day at the Franklin Parish Trade School, with the school's director, P. R. Purser and his staff in charge of the program.

Chairman Named

COLUMBIA, (Special) —Edgar Duke has been named to head Caldwell Parish Crusade for Cancer. The drive in Caldwell Parish will begin Tuesday and continue throughout April which has been designated Cancer Control Month.

The nation - wide target of the Cancer Society is $30 million which is needed to sustain the momentum of the war against the No. 7 disease killer in the United States.

Duke expressed his confidence that the $400 goal of the drive here will be achieved.

Gets Scholarship

GRAYSON, (Special) —William T. Childers, member of the Grayson high school faculty, has been awarded a scholarship to the University of Mississippi, where he will participate in the 1958 Summer Institute for High School Science Teachers.

The scholarship, sponsored by the National Science Foundation, is given to some sixty teachers, who will work together this summer toward a program of better science teaching. Regular graduate courses will be offered with credit toward a Master Degree in Science. This is the second year that Childers has been awarded this scholarship. He Participated in the program last summer.

Group To Meet

COLUMBIA (Special) —The newly re-organized Caldwell Parish Fish and Game Association has scheduled a meeting for Tuesday at 7:30 p.m. at the Caldwell Parish Community center.

Charlie Sturdivant, president of the Association, states that the first Tuesday night in each month will be the regular meeting time for the group.

This will be the first official meeting since the group was organized recently.

Party Planned

COLLINSTON (Special) —A chicken - spaghetti supper will be held at 7 p.m. April 25 followed by a dance in the high school gymnasium. Proceeds will go to the newly organized volunteer fire department.

The new volunteer fire department, headed by Chief Leon Langston, is now undergoing training sessions preparatory to receiving the first fire truck expected soon.

Club Day Held

TALLULAH (Special) —The annual 4-H Club Achievement Day in Madison Parish was held yesterday in the high school gymnasium.

The event was under the direction of Max McDonald, parish agriculture agent; A.M. Raley, assistant agent; Mrs. Ethel M. Fuller, home agent; and Mrs. Betty Shepherd, assistant agent.

Drive Leaders

OAK RIDGE (Special) —W. P. Smith has been named as chairman of the Red Cross Drive for Ward 5 in Morehouse Parish. Serving with him will be Mrs. C. E. Shepard, Mrs. John Barr and Mrs. Sam Conger.

VFW Officers

OAK GROVE (Special) — Grady Bagwell of Oak Grove was elected commander at the regular meeting of the Thomas - Tyson Post No. 3977 Veterans of Foreign Wars.

Other officers selected were William C. Hudsor Jr., senior vice commander; Woodrow Lee, junior vice commander; Fred Primm, quartermaster; Claud Freeman, chaplain; James D. McIntosh; post advocate; Charles Cox, surgeon; Charlie Key, trustee for a three-year term. Bagwell will succeed John Kester.

Installation of officers will take place at the April meeting.

Pre-School Clinic

OAK GROVE (Special)—The pre-school clinic schedule for West Carroll Parish schools for the next two months was announced by B. F. Barron, visiting teacher.

Birth certificates must be brought by the accompanying parent.

Schedule is April 11, Pioneer morning, Fiske Union, afternoon; April 25, Epps; May 2, Goodwill; May 9, Oak Grove; May 16, Forest; May 23, Kilbourne.

For Negroes, April 23, Combs McIntyre; April 24, Magnolia.

THESE THREE fighting cocks have little to crow about as they peer from their cell at the county jail in San Antonio. These three and 10 other roosters were picked up late Friday night at a cockfight in an old gravel pit near the city. Officers found 25-persons grouped around a staked out ring just before the fighting started. Most fled but five were arrested. The roosters claimed "fowl play." (AP Wirephoto)

What To Watch As Key To U. S. Economic Recovery

By WILLIAM FERRIS

NEW YORK (AP) — What should we watch to see if the country is recovering from the recession? When are we likely to emerge from it?

Dr. Geoffrey Moore, associate director of research at the National Bureau of Economic Research, listed several items which, he said, should be watched closely. They included:

1. An increase in the average work week. This has occurred prior to an expansion in employment in practically all recessions. In both the 1953-54 and 1948-49 recessions the average work week started to lengthen four months before over-all business turned up.

The latest figures on the work week are for February. They show it has declined for 15 straight months).

2. An increase in new orders and in contracts for future construction. These ordinarily pick up from four to six months before an upturn in industrial output or employment.

(The latest figures on new orders for all types of durable goods are for January. They have declined for 12 straight months. Residential contracts have declined for five months and commercial contracts for nine months.)

3. A contraction in the scope of the recession — that is, in the number of business indices affected by it. This has happened first in all 4 recessions and depressions the bureau has studied. It occurs usually 6 to 12 months before an upturn in aggregate business activity.

"There is a hint now that the scope has narrowed," Moore said, "but that is a very tentative observation. The apparent trend toward narrowing the scope could be quickly reversed."

4. A variety of evidence is necessary before the recession can be said to be over — not just figures on employment, retail sales or other individual economic barometers.

In this connection Moore noted government figures on employment are based on a sample, which varies monthly. Therefore, a one-month decline or upturn in employment doesn't necessarily indicate a sustained trend.

5. It is important to adjust the statistics to seasonal variations, Monthly comparisons alone, without adjustment, don't mean much.

Unemployment normally declines 14 per cent from January to May, increases 18 per cent from May to June, declines 22 per cent from June to October and increases 31 per cent from October to January.

Thus, a decline of 10 per cent in the number of people out of work between January and May this year would be less than seasonal, and no cause for belief the recession was over.

How does this recession compare with those of the past?

"The current decline about equals, and possibly exceeds, the two previous post-World War II recessions," Moore said. He noted that the "leading series" — that is, indices which tend to lead aggregate business moves — are down more than in the last two recessions.

The 1953-54 recession ran from a peak in July 1953 to a trough in August 1954. That was 13 months going down. The 1948-49 recession ran from a November 1948 peak to a botton in October 1949. That was 11 months going down. The present recession started from a peak in July 1957 — eight months ago.

The current recession does not compare in severity at this point with that of 1936-37 or the great depression of the early 1930s.

If the historical precedent of the 1953-54 recession holds (and, of course, it might not), Moore said, it seems unlikely a general, sustained, cyclical business upturn will get under way this spring.

Shooting Of Rocket Postponed

The Monroe Amateur Rocket Society's launching of a one-stage rocket has been postponed until next Saturday at 3:30 p.m.

Originally scheduled for 3:30 this afternoon, prospects of rain prompted MARS members to call off the launching until next weekend.

Stockholders who were planning to attend the scientific experiment today are invited to be at the site next Saturday. Place of the launching has been announced to all stockholders. All others who holders may contact the MARS society at 307 Erin St., Monroe for details.

Each share of stock is one dollar, to help defray expenses of the experiments conducted by the high school scientific students.

SOUTHAMPTON, England (AP) — The 81,000-ton Cunard liner Queen Mary headed into the Atlantic seeking the roughest weather she could find to test a new set of antirolling fins.

The fins were fitted to either side of her hull at a cost of $1,400,000.

Movie Goers Getting Look At Young Star

NFW YORK (UP) — Romy Schneider has just tak a quick look at the United States, and now the country's movi -goers at last have a nce to take a more lei ely look at this 18-year-old star of German films who is a box office champion in Europe.

Miss Schneider liked what she saw, and the America can't help liking her. She's both easy on the eyes and quite an actress, as her first film to be released here, "The Story of Vickie," has demonstrated.

The daughter of the noted German actress, Magda Schneider, has been star in Europe since 1953, and her popularity has grown with every one of the dozen pictures she has made in four years. Finally the Buena Vista arm of Walt Disney's widespread enterprises broke the ice by introducing her here in the third film she made.

The star has brown hair and eyes, an oval face with high cheek bones and a onality that is a strange mixture of calm and vivacity.

She was especially interested while here in the food in the better restaurants. She likes to eat, especially shrimp cocktails and ice cream. Fortunately, she has no weight problem.

The star speaks English well enough to get by conversationally but not professionally, so the dialogue in "The Story of Vickie" has been dubbed. She plays the young Queen Victoria of Pritain, and the story is of her romance with Albert.

BRING THIS COUPON
GORDON'S Quality Jewelers
BRING THIS COUPON
COUPON SPECIAL
FINE IMPORTED POTTERY
ROOSTER DESIGN
RANGE SET
Includes salt and pepper containers!

Gleaming black with Rooster design painted in white, red, blue and gold!
Perfect Size: GREASE—6" TALL! SALT AND PEPPER 4" TALL!
NO MAIL OR PHONE ORDERS
JUST ONE TO A CUSTOMER
$2.50 VALUE
89¢
WHILE THEY LAST!
Monroe's NEWEST Jewelers
GORDON'S Quality Jewelers
202 DeSiard St.
BUY WITH CONFIDENCE . . . SATISFACTION GUARANTEED!

WATCH REPAIRING
GUARANTEED WORKMANSHIP PROMPT SERVICE!
Monroe's NEWEST Jewelers
GORDON'S Quality Jewelers
202 DeSiard St.
BUY WITH CONFIDENCE . . . SATISFACTION GUARANTEED!

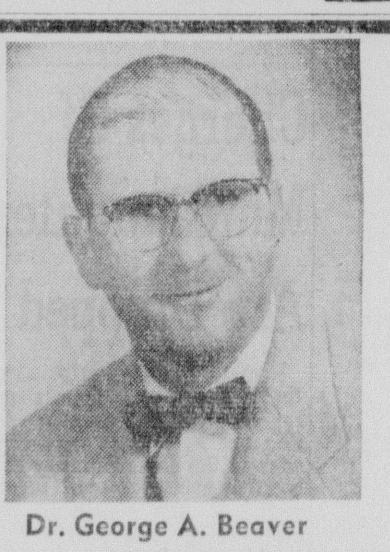

Dr. George A. Beaver
Dr. George A. Beaver
OPTOMETRIST
proudly announces his association
with Downtown Optical
in GORDON'S JEWELERS
Phone FA 5-1722
202 DeSiard
DOWNTOWN OPTICAL
GORDON'S Quality Jewelers
202 DESIARD
No Appointment Necessary!

NOW AT GORDON'S Quality Jewelers
Phone FA 5-1722
SAVE $50.00
Limited Quantity
1847 ROGERS BROS.
Eternally Yours AND "First Love"
THE FINEST SILVERPLATE!

1/2 OFF!
YOUR CHOICE
Sale Price- $49.95
Handsome chest extra
REG. $99.95!
ONLY $1. A WEEK OR $4. A MONTH!
52-PC. SERVICE FOR 8
16 Teaspoons
8 Dinner forks
8 Dinner knives
8 Salad forks
8 Soup spoons
1 Butter knife
1 Sugar spoon
1 Serving spoon
1 Serving spoon, pierced
Buy with NO MONEY DOWN
STORE HOURS:
Mon. Through Friday 8-6 P.M.
Sat. 8:00 to 6:30 P.M.
Monroe's NEWEST Jewelers
GORDON'S Quality Jewelers
202 DeSiard St.
BUY WITH CONFIDENCE . . . SATISFACTION GUARANTEED

FOR SALE
50 TOP QUALITY POLLED HEREFORDS
20 BULLS - - 30 FEMALES
MONDAY, MARCH 31st
4-B RANCH
TALLULAH, LA.
RANCH LOCATED 1 MILE SOUTH OF HIGHWAY 80 MIDWAY BETWEEN DELHI AND TALLULAH
WE INVITE YOU TO HAVE LUNCH WITH US AT 11:30 A.M.
SALE AT 1:00 P.M.
THIS IS AN OPPORTUNITY FOR COMMERCIAL AND REGISTERED BREEDERS

Argument Flares Between Parties

(Continued From Page One)
income tax exemptions from $600 to $700 to meet the unemployment problem. He said April would be "the decisive month" for deciding on tax relief.

In New York Adlai E. Stevenson called for an expanded federal school aid construction program to combat the business slump. He addressed the annual conference of the United Parents Assn.

Senate Republican Leader William F. Knowland and House GOP Leader Joseph W. Martin Jr. said in a joint statement that the Eisenhower administration has met the economic challenge "by taking 50 separate actions to stimulate the economy in desirable, well-planned ways."

They said there is "no leaf-raking, make-work in the administration program."

List 21 Moves

Their list included 29 moves by the administration alone and 21 other recommendations for action by Congress.

They promised there would be no "frenzied spending" in fighting the recession that would waste time and billions of dollars and mortgage the future.

They also spoke out against pessimism—real or political—saying it was unjustified. The administration and Congress have launched an anti-recession program, they said, and the administration is ready "to take more steps to stimulate the economy if future circumstances required further action."

The Democratic Digest said that "while the administration seemed to lack coordinate planning and direction in its starts and stops to counter the recession. . .a rapid-fire anti-recession program has poured from Democrats in Congress. . ."

As a result, it said, there has developed "the strange spectacle of administration leaders and Republican congressional members saying 'me too' in the Democratic anti-recession programs."

REUTHER CHARGES PHOTO "SMEARS" AUTO WORKERS UNION — Walter Reuther, president of the United Auto Workers holds photo which caused him to launch a "smear" charge at Sen. Barry Goldwater (R-Ariz) who introduced it into Senate Rackets Committee hearing. The picture, made during the 1941 Ford strike at Detroit, shows four men beating another. One of the four was purported to be Jess Ferrazza, now an administrative assistant to Emil Mazey, UAW secretary - treasurer. (AP Wirephoto)

Spring Storms Cause Several Plane Crashes

(Continued From Page One)
thunderstorms rammed ahead of the snow, and touched off downpours and blustery winds over Oklahoma and Texas, and tornadoes in west Texas.

A heavy rainstorm dumped 3.04 inches of rain into the Dallas and Fort Worth, Tex., areas in a six-hour period. Winds of 60 miles per hour raked the area.

High winds also slammed Garland, Tex., unroofing and damaging 37 buildings and industries, and downing power lines and trees. Police Chief Henry Ashley estimated damage in excess of $200,000. Heavy hail also hit Garland, and lay unmelted in sheltered places at mid-morning.

Three inches of hail banged an area 10 miles north of Brownsfield, Tex., and an airplane hangar was reported blown down.

House Trailers Overturned

At New Home, Tex., five house trailers were overturned by twisters.

In the snow-hit Plains states, federal officials warned cattlemen to prepare shelters for their herds, and motorists were advised to drive with caution.

Most of the East had fair, cool weather, except for patches of light rain or drizzle that dampened a narrow band from West Virginia into North Carolina.

A disturbance on the west Coast spread rain over the Oregon-California shoreline, and occasional rain inland with snow in the mountains.

4 Marooned As Snow In Sierra Seen

(Continued From Page One)
the Stanford Alpine Club, are William Pope, 22, of San Francisco; Mike Roberts, 21, Neenah, Wis., leader of the outing; Lenore Lamb, 21, Orinda, Calif. and Margaret Meyer, 21, of Seattle.

Pneumonia

Two others, Bart Hooley and Mac Allen, left the party Thursday, when it appeared Pope had pneumonia, and hiked to Yosemite for aid. The stranded four are about 20 air miles from this resort area.

The six had started together last Saturday for a between-school terms hike.

"Hooley and Allen were plumb tuckered out when they got here last night," said Chief Ranger Oscar Sedergren.

Hooley, 22, of Reno also is a Stanford student. Allen attends University of California but is a member of the Stanford Alpine Club.

A 10-man rescue ground party was organized here and left on foot to try to reach the stranded quartet. With heavy snows they did not expect to reach them before Monday at the earliest.

Pope became ill Wednesday.

The ground party was led by Rangers Bill Dunmire and Jim Rouse. The eight others are members of the Sierra Club.

Plane Crashes On Residence; Pilot, 24, Dies

(Continued From Page One)
wire two miles north of the airport.

The jet smashed two sheds and caromed into the rear of the two-family duplex of C. A. Ledford.

In the house were Mr. and Mrs. Ledford, and their children, Peggy, 10 and James 9. Mrs. White is Mrs. Ledford's mother. Other children of Mrs. White in the house were Herbert, 21, Tony, 11, Beatrice, 16, and Jane, 10 months.

Beatrice said she, too, thought lightning had struck.

Jes' Ramblin'

(Continued From Page One)
es St., West Monroe. Senior Vice President June Moore of the Department of Louisiana will install the auxiliary. Mrs. Nela Womack is incoming president and A. L. Keith, past commander will be re-installed.

A barbecue supper will be served at the close. The public is extended a cordial invitation to attend, states Thelma Carley, acting publicity chairman for the auxiliary.

Church

The new St. Joseph's Catholic Church on Benton Avenue now in use for regular church services, will be formally dedicated by Bishop Charles P. Greco shortly after Easter. The dedication was set for last Sunday but a downpour of rain prevented it. One of the attractive and rather unusual features of this church is the chimes in the belfry. These will be heard for the first time on the day that the structure is dedicated.

This building was erected under supervision and plans of Paul F. Stewart, Monroe architect. Added recently to his staff of associates is "Bud" Wardlaw, from St. Louis, Mo., and graduate of Washington University in its course in architecture. He has just been discharged from service.

Improve

Mrs. Birdie Coon is in room 636, St. Francis Hospital. She is recovering from a serious operation. No visitors are allowed yet but friends may send get well cards.

Mrs. Julia Cash has been removed to her home, 410 South Fifth St., West Monroe. She spent three weeks in St. Francis Hospital. She can receive short visits from friends.

Fund For Ball Park Hits $6,000

(Continued From Page One)

Sid Walker	10.00
E. B. Taylor	10.00
O. N. McNeil	5.00
Bennett's Rexall Drugs	50.00
Monroe District of Nurses Association	5.00
A Friend	50.00
Mr. and Mrs. Glen Walker	25.00
W. C. Salley, contractor	50.00
Total	$6,095.00

FIRST SALUTE — When asked to salute for the camera, Basic Trainee Pvt. Elvis Presley said, "I'm not too good at it," then came through with a salute snappy enough to gladen the heart of any old soldier. Presley began his eight weeks of military training at Fort Hood, Tex., in the 2nd Armored Division. (AP Wirephoto)

Woman Is Sentenced To Death

(Continued From Page One)
husbands, Oliver Leonard, 75, and Ernest Wilson, 76, both died within weeks after marrying her in 1956 and 1957.

She steadfastly maintained her innocence during the early days of the investigation but her woman attorney, Rose Heilbron, 43, did not put her on the witness stand in her own defense.

Police said they found phosphorous and bran—the ingredients of rat, beetle and cockroach poison—in the bodies of the two men after they were exhumed.

Testimony at the trial disclosed she got $209.75 and a broken watch as a result of the two deaths.

Charges Of Manslaughter Are Dropped

NORMAN, Okla. (UP)— Two first degree manslaughter charges against former State Rep. Joe E. Johnson were stricken from the books Saturday shortly after a district court jury reported it was hopelessly deadlocked in the trial of one of the cases.

Johnson, formerly of Stillwater, Okla., and now of Fort Worth, Tex., was being tried in connection with the 1956 traffic death of Jim Bob Chadwick, of Perryton, Tex.

Special prosecutor William R. Bandy said he was dropping the charge which stemmed from the death of Chadwick and also a pending charge which grew out of the death of Chadwick's daughter, Bobbye Lynn, 3.

Bandy, a University of Oklahoma law professor, said "since we were unable to convince two juries I have moved for dismissal because I feel that any further prosecution of this case will cause undue harassment of the defendant."

Bandy referred to a September, 1957 trial in which Johnson was acquitted of manslaughter in the death of another daughter of Chadwicd, Celia Kaye, 5.

Negro Slashed; Negress Charged

A 36-year-old Negro was slashed in the throat late yesterday and police lodged an aggravated battery charge against a Negro woman.

Police said Willie Mae Phillips, 38, of 109 North 14th St, was in city jail last night on the battery charge plus a charge of using a dangerous weapon. The victim, Thomas Givens was treated, but released from Conway Hospital. Hospital officials said he suffered a small cut in the left side of his neck.

Police said they arrested the Phillips woman in a bar at 212 North 14th St., shortly after the 5:15 p.m. incident.

The Phillips woman told police she and Givens became involved in an argument.

Plane Crashes While Search On In Texas

GRAPEVINE, Tex. (UP)— An airplane helping look for the second of two brothers supposed to have drowned in Grapevine lake crashed into Noble's Slough Saturday.

Grapevine Police Chief John Baze, one of three men in the plane, suffered head injuries and was hospitalized in serious condition in Fort Worth after first being treated in Grapevine.

The pilot Noel (Tex) Jones, Jr., of Grapevine, a veteran flyer who works for Central Air lines—and his father, Noel Jones, Sr., escaped serious injury.

Peace Justice John L. Burch of Lewisville said the body of Kenneth Dean McClinton, 22, Dallas, was found floating in the lake. Burch said McClinton's brother, whose name he did not get, also had gone to the lake.

Burch said there was a bruise on McClinton's chin and another on his shoulder, but neither was enough to cause his death. When found, the body was floating face down and wore a life preserver.

Authorities said McClinton probably drowned Friday night or early Saturday during a high wind which swept the area.

T. R. Collard and his son, Ted, 15, were fishing about 50 feet from where the plane plunged into the slough, named after the late Dallas gambler, Herbert (The Cat) Noble, who was killed by a bomb planted in his mailbox.

U.S. To Go Ahead With Bomb Tests

(Continued From Page One)
and missile warheads during the tests which will be held in the Marshall Islands area.

Expect Announcement

The Soviet protest was viewed in official quarters here as a prelude to an announcement early next week that the Soviet Union was halting tests unilaterally. Some sources here believed Moscow also would announce it was stopping the use of fissionable materials for nuclear weapons.

Moscow's protest also came just after the Russians had hurried through a series of tests in Siberia.

The United States and Japan have protested to Moscow repeatedly against Russia's closing of a vast area of the high seas off its Siberian port, Vladivostok, beginning last year. There has been speculation that this area also was being used for weapons tests or war games.

Some officials believe Russia plans to try for a worldwide propaganda victory next week by announcing it is stopping nuclear weapons testing without further waiting for the United States and Britain to agree to terms for a suspension.

To counter this move, the U.S. government is drafting a warning against what it regards as booby traps in the Soviet scheme.

The U.S. official view is that Russia hopes to force other nations to stop weapons development without creating the cheat - proof inspection system demanded by the West.

Josef Cardinal Mindszenty Has 66th Birthday

BUDAPEST (AP)—Josef Cardinal Mindszenty observed his 66th birthday Saturday — his second as a refugee in the U.S. legation in Budapest.

Apparently no special celebration was planned, but if one had been it would be difficult to know about it. Legation policy is to say nothing at all about the church leader.

The cardinal is in good health and celebrates Mass every Sunday for a small group of Catholics, mostly staff members of Western legations. He has been learning English, they say, and sometimes preaches a short sermon in English.

The cardinal took refuge in the legation Nov. 4, 1956, the day Russian tanks came back to Budapest and crushed the anti-Russian revolt.

AT RUSTON MEET

Neville Winner Of Sweepstakes

Neville High School Band rated superior in all divisions to walk off with the sweepstakes award at the music festival in Ruston yesterday, according to Herbert Gathright, NHS band director, who made the announcement last night.

He said the 70-piece Neville band rated superior in concert playing, sight reading and marching, and will be presented with a plaque.

The Neville majorette team composed of seven girls also received a superior rating.

About 30 bands participated, along with a number of vocal groups and other music organizations.

Other Results

Other results as announced from Ruston last night are as follows:

Large vocal groups — Ruston sophomore girls' Glee Club, superior; Dubach girls' Glee Club, excellent; Ruston freshman girls' Glee Club, superior; Hico girls' Glee Club, excellent; Ruston combined girls' Glee Club, superior; Homer girls' Glee Club, excellent; Minden girls' chorus, excellent; Ruston boys' Glee Club, excellent; Homer mixed chorus, superior; Minden mixed chorus, excellent; Neville mixed chorus, excellent; Ruston choir, superior; Tallulah mixed chorus, excellent; Winnsboro Junior High Glee Club, superior.

Haynesville elementary chorus, superior; Baskin elementary Glee Club, excellent; Homer elementary choir, excellent; Tallulah Junior High chorus, superior; North Monroe Junior High girls' Glee Club, excellent; Ouachita Junior High chorus, excellent.

Vocal Solos

Vocal solos and small ensembles — Don Williams, Ogden, excellent, Barbara Davis, Ogden, excellent; Nancy Goss, Tallulah, superior; Tommie Ray Green, Bastrop, superior; Charlotte Lowery, Bastrop, excellent; Lou Ellen Overhultz, Bastrop, excellent.

Bands — Ruston elementary, superior; South Monroe Junior High orchestra, excellent; Ruston High cadet, excellent; West Monroe cadet, excellent; Winnsboro Junior High band, excellent.

String ensemble — Monroe all-city, excellent.

Piano Solos

Piano solos — Millicent Anders, Bebe Nell Brown, Patricia Moore and Virginia Kinciad, all of Winnsboro, excellent.

Sight reading — North Monroe Junior High band, superior; West Monroe cadet, superior; Homer girls' Glee Club, excellent; Ouachita High girls' Glee Club, excellent; Minden girls' chorus, excellent; Ruston boys' Glee Club, superior; Homer mixed chorus, excellent; Minden mixed chorus, excellent.

Ruston choir, superior; Tallulah mixed chorus, supperior, and Bernice girls' choru superior.

Hour Near, Rebs Warn; Arms Ready

(Continued From Page One)
campaign to round up known rebel sympathizers in the capital.

Followers of rebel leader Fidel Castro and former President Carlos Prio Socarras actively campaigned among Cuban workers for support of a "revolutionary general strike."

Government sources said some "absenteeism" was being noted.

The Cuban Congress was expected to meet Monday to vote on a presidential request for extraordinary powers to cope with any strike threat. Ratification was a foregone conclusion because of the heavy government majorities in both House and Senate.

Inquiry Is Ended

(Continued From Page One)
demonstration of "democracy in depth" — to show the Communist world that "we can argue out our differences without name-calling."

He apologized to Mundt for some of his remarks, but did not include Goldwater or Sen. Curtis (R-Neb) in his regrets.

The union leader earlier had smiled broadly as the committee's top accountant investigator, Carmine Bellino, testified that he had examined the UAW's books closely and had found them in "excellent" shape—far different, he said, from the slipshod and false entries he has uncovered in some other unions.

This was toward the end of the bitter day, in which Reuther said he had come to the hearings from a background of six months of a "public campaign about getting Reuther here" to show up him and the UAW.

Nuclear Weapons Not Yet Threat, Scientists Say

LAUSANNE, Switzerland (AP)—A nine-nation congress of Western scientists and physicians said Saturday radiation from nuclear weapon tests so far has not created a threat to the health of mankind.

The congress, convened by the Swiss Academy of Medical Sciences, found that radiation hazards in medical treatments and industry constitute a far greater danger.

The United States, Britain, France, Italy, West Germany, Holland, Belgium, Norway and Switzerland were represented at the three-day meeting. Officials said Russian scientists did not accept an invitation.

Opening! **OUR NEW STOCKYARDS**

With Our REGULAR LIVESTOCK AUCTION

Friday, April 4, 1958

EUDORA, ARK.

LOCATED ON HIGHWAY 65 AND MISSOURI PACIFIC RAILROAD

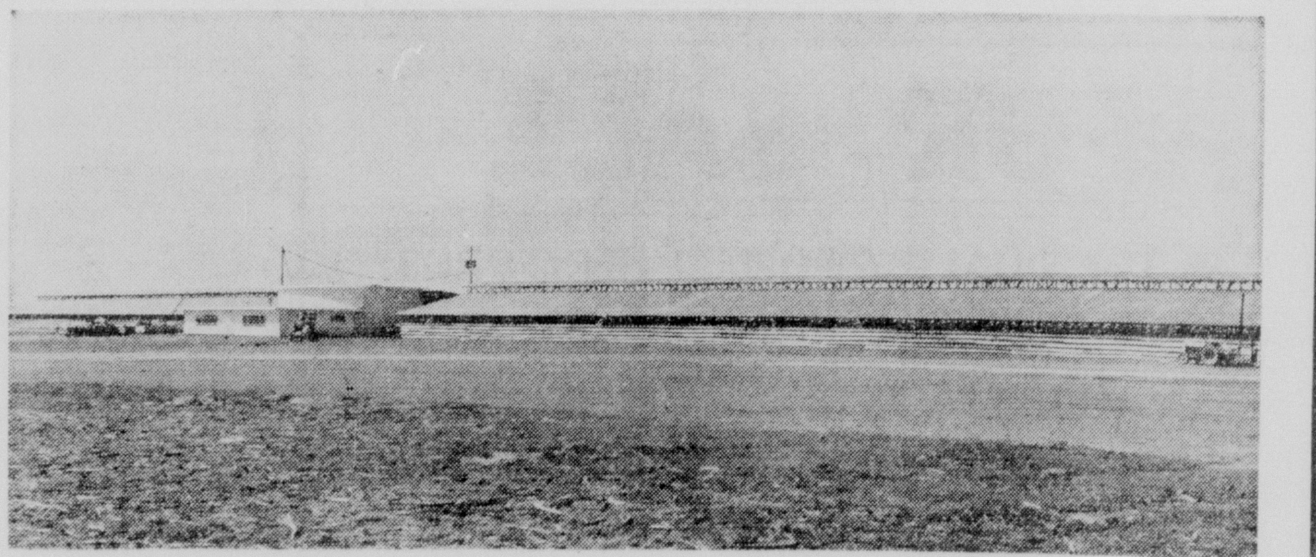

"AIR-CONDITIONED RING, CAFE, AND OFFICE"

"One of the most modern and practically designed auction pavilions in this area."

We can properly feed and water 4,000 cattle and/or calves; also 1,500 hogs.

In the past twelve months our business grew so rapidly it was necessary that we build this yard in order to efficiently handle the livestock bought and sold on this market—

EUDORA LIVESTOCK AUCTION

We are ever grateful for the many patrons who have made this possible. We promise you in the future the same courteous treatment that we have tried to give you in the past and we hope this will merit your continued support.

Buyers from the West, North, East, and South attend our sale every Friday.

COME AND FORM YOUR OWN OPINION!

Vernon Surratt, Owner & Manager

Telephones Elmwood 5-4432 and Elmwood 5-2298

THIRSTY TEENAGERS discover the new "just right for them" size Coca Cola in the refrigerator after a busy day at school. The new 10 oz. size Coca Cola is now being distributed to dealers in Northeast Louisiana by the Ouachita Coca Cola Bottling Co. and will be available everywhere this week. Pictured after a day's work at Neville High are left to right, Susan Stewart, Cindy Guilkey, Carol Thompson and Dale Guilkey. The new size provides the third size Coke offered by the local bottlers.

CONCERN MOUNTS

Which One Is Worse, Recession Or Cure?

NEW YORK (UP) — Concern mounted in business circles this week that the proposed cures for the recession may turn out to be worse than the disease.

The feeling expressed by top businessmen and some government leaders was that lower taxes and higher government spending could touch off a serious inflationary spiral.

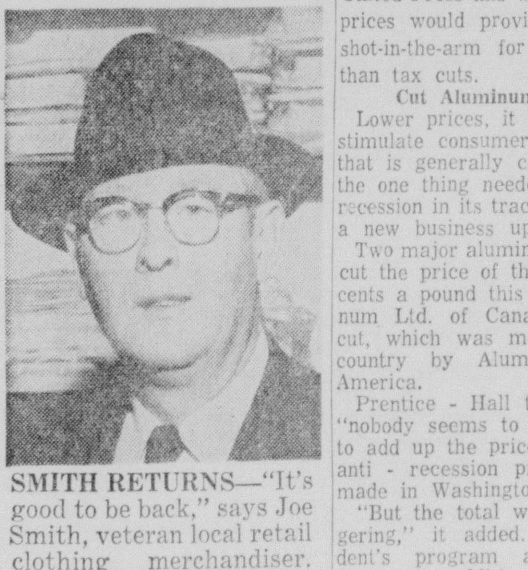

SMITH RETURNS—"It's good to be back," says Joe Smith, veteran local retail clothing merchandiser. Smith recently returned to West Monroe where he opened his men's furnishing store at the intersection of Wood and Trenton streets in the heart of the city. Joe left West Monroe several years ago and operated in Monroe. "Yes, it's good to be back in West Monroe," Joe said yesterday.

A sprinkling of good news this week strengthened the belief that the economy has been the worst of the recession and that business will begin to improve in the coming month—although very slowly at first.

Many businessmen believe that increased selling efforts and lower prices are the soundest cure for the what ails the economy. Key government economists told United Press this week that lower prices would provide a stronger shot-in-the-arm for the economy than tax cuts.

Cut Aluminum Prices

Lower prices, it is held, would stimulate consumer buying. And that is generally conceded to be the one thing needed to halt the recession in its tracks and trigger a new business upturn.

Two major aluminum companies cut the price of that metal by 2 cents a pound this week. Aluminum Ltd. of Canada made the cut, which was matched in this country by Aluminum Co. of America.

Prentice - Hall this week said "nobody seems to have bothered to add up the price tags" of the anti - recession proposals being made in Washington.

"But the total will prove staggering," it added. "The President's program alone contemplates the additional expenditure of more than 25 billion dollars in public funds during the next five years."

The Bright Spots

Among the bright spots noted in the news this week were:

The auto industry has kicked off a big sales push in an effort to spur sagging volume in that key industry. The slogan is: "You Auto Buy Now."

— Car output picked up this week and there were scattered reports from around the country of increased auto sales.

— Dun & Bradstreet reported that Easter promotions sent retail sales higher this week, despite bad weather in some areas.

—Machine tool orders increased in February for the second straight month, indicating that the recession may be bottoming out.

— Food companies look for higher sales this year and are mapping plans for further expansion.

The picture was tempered by signs that unemployment still is increasing. It had been hoped that March would see a seasonal ... in employment.

CONSERVATION REPORT

Three Wells Finaled, 4 Are Abandoned

Three completions and four abandonments of wells were listed during the past week in the Monroe area by the State Conservation Department.

COMPLETIONS
GRANT PARISH

Selma Field — Nebo Oil Co., Inc., Nebo Fee No. 97, Sec. 32-9-1E, completed March 16, testing 34 barrels from perforations at 1813-15 feet. 350 pounds closed-in pressure, with a 16-64 inch choke. Total depth 1900 feet.

TENSAS PARISH

Killens Ferry Field — Robt. F. Roberts, A. Tbr. Co., Inc., B-4, Sec. 29-14-10E, completed March 15, testing 101 barrels on 9-64 inch choke, tubing pressure of 875 pounds, perforations at 6891½-93½; 6896-6901, 6907-11, .43 gravity. Total depth, 7045 feet.

Lake Formosa Field — Jett Drlg. Co., Fisher Lbr. Co., B-6, Sec. 22-12-10E, completed February 10, testing 100 barrels on 10-64 inch choke when gauged March 26, tubing pressure of 350 pounds, perforations at 8316-29, 40.6 gravity. Total depth, 8401 feet.

ABANDONMENTS
FRANKLIN PARISH

La Mar Field — Breuer and Curran, L. M. McIntyre No. A-1, Sec. 31-16-9E, plugged and abandoned March 20 at 4880 feet.

GRANT PARISH

Selma Field — Bert and Glen Loe, William Smith Estate No. 5, Sec. 32-9-1E, March 26, at 1849 feet.

Selma Field — Nebo Oil Co., Inc., Nebo Fee No. 96, Sec. 32-9-1E, March 20 at 1901 feet.

LASALLE PARISH

Wildcat Field — Justiss Mears Oil Co. Tremont Lbr. Co., No. D-3, Sec. 7-9-2E, March 24 at 3090 feet.

ACTIVE RIGS
CATAHOULA PARISH

Wildcat Field — D. Crow, Personal et a Edenborn No. 1, Sec. 40-9-6E, drilling at 4500 feet; begun March 22, set 405 feet 8⅝ inch pipe.

Wildcat Field — A. J. Hodges Inds. et al, La. Cent. Gas. Co. & International Paper Co., Sec. 9-9-6E, drilling at 5900 feet.

FRANKLIN PARISH

Lamar Field — Murphy-Sun Oil Co., L. M. McIntyre No. 1, Sec. 31-16-9E, set 4760 feet of 5½ inch pipe, perforated at 4711-15, testing.

LASALLE PARISH

Wildcat Field — Jus-Mears Oil Co., Tremont Lbr. Co. No. C-4, Sec. 12-9-1E, testing at 3534 feet.

Olla Field — G. Belchic, Jr. & Mercury Drilling Co., Mills No. 3, Sec. 5-9-2E, shut in at 3417 feet, waiting on tanks.

Olla Field — Buck Grandstaff, Cruse Unit No. 1, Sec. 19-10-3E, testing at 3511 feet.

Olla Field — J. E. Grandstaff, J. E. Harr. "C" No. 1, Sec. 32-10-2E, testing at 2325 feet.

Olla Field — Grandstaff et al, Frank Keyes No. 1, Sec. 8-10-3E, spudded in March 26.

Olla Field — Grandstaff et al, Frank Keys No. 1, Sec. 8-10-3E, spudded in March 26.

Olla Field — Jus-Mears Oil Co., Tremont Lbr. Co. No. D-2, Sec. 5-9-2E, perforated at 2303-06, shut in waiting on tanks.

Tullos-Urania Field — Milton Galoob, Town of Tullos No. 1, Sec. 26-10-1E, testing at 1550 feet.

Tullos-Urania Field — Fred W. Henslee, M. Henslee No. 1, Sec. 25-10-1E, testing at 1286 feet.

Tullos-Urania Field — Sutton J. Acct., Tremont Lbr. Co. No. 1, Sec. 30-10-2E, testing at 1600 feet.

MADISON PARISH

Wildcat Field — Sinclair Oil & Gas Co., Singer Mfg. Co., No. 1, Sec. 3-15-11E, drilling tight.

OUACHITA PARISH

Wildcat Field — United Prod. Co., Farm Corp. No. 1, Sec. 25-18-5E, tested at 2310-28, plugged back to a depth of 2328 feet.

Cadeville Field — Ark. La. Gas Co., I. McDaniel No. 1, Sec. 4-17-1E, set 9105 feet of 7⅝ inch pipe, waiting on cement.

RAPIDES PARISH

Big Island Field — W. P. Ballard, Jr Cordell & Cordell, F. Bradford No. 1, Sec. 2-4-3E, set 5263 feet of 5½ inch pipe, perforated at 5228-31.

TENSAS PARISH

Wildcat Field — Jett Drilling Co., Inc., Fisher Lbr. Co., No. J-1, Sec. 1-12-10E, squeeze and reperforate, testing at 8410 feet.

Wildcat Field — Jett Drilling Co., Inc., Fisher Lbr. Co., No. K-1, drilling at 6090 feet, in Sec. 17-12-11E.

Wildcat Field — Jett Drilling Co., Inc., Chi. Mill & Lbr. Co., No. C-3, testing at 7106 feet, in Sec. 20-14-10E.

Wildcat Field — Jett Drilling Co., C. V. Ratcliff, Jr., et al, No. 1, Sec. 61-13-13E, drilling at 6448 feet.

Holly Ridge Field — Pan American Pet. Corp., Shelley Unit-Ada S. Glover, Sec. 29-11-10E, begun March 21, set 120 feet 16 inch pipe and 3305 feet of 10¾ inch pipe, waiting on cement.

Killens Ferry Field — Gulf Oil Corp., A. Tbr. Co. Inc., No. 1, Sec. 21-14-10E, testing at 7409 feet.

West Newlight Field — Chi. Mill & Lbr. Co., Fee No. 9, Sec. 7-13-10E, drilling at 6650 feet.

UNION PARISH

Wildcat Field — The Carter Oil Co., Mitcham-Davis et al Un., No. 1, Sec. 19-21-3W, drilling at 10224 feet.

NEW LOCATIONS
GRANT PARISH

Selma Field — W. L. Holmes, Mayes-Hatfield & Gray No. 1, Sec. 33-9-1E, 330 feet south and east of the northwest corner of the southwest quarter of southwest quarter.

LASALLE PARISH

Wildcat Field — A.J. Hodges Inds. Inc., et al, State "A" No. 2, 660 feet west and south of the northeast corner, Sec. 26-6-2E.

Wildcat Field — A. J. Hodges Inds. Inc., et al, State "B" No. 1, 660 feet west and 1980 feet north of the southeast corner, Sec. 28-6-3E.

Selma Field — Bert Loe and Glen Loe, W. B. Strong No. 2, Sec. 5-8-1E, 330 feet south and east of Northwest corner, northeast quarter of the northwest quarter.

OUACHITA PARISH

Cadeville Field — British-American Oil Prod. Co., F. K. Golson Un. B. No. 1, Sec. 19-17-2E, 1550 feet from east line, 1980 feet from south line.

TENSAS PARISH

Killens Ferry Field — Robert F. Roberts, Ayer Tbr. Co. & Chicago Mill, No. F-1A, Sec. 19-14-10E, 610 feet north of south line, 660 feet west of east line in the south half of the southeast quarter.

Concern On Oil Imports Began Early

WASHINGTON (AP) — Much has been heard in recent years about how imports are hurting the domestic oil industry. But concern of domestic producers over the flow of cheaper, foreign oil into this country began in another era.

Back in 1929 — in the dime-a-barrel days for Oklahoma and East Texas oil imports first started to worry U. S. producers. Domestic production was going up, with the discovery of rich fields in both areas and elsewhere, and imports were just beginning to arrive in sizeable volume.

There was even some talk — not from domestic producers —of closing wells in this country and depending on foreign oil to save U.S. oil for the future.

That was the beginning of imports as a major problem for the domestic industry.

But in June, 1932, a 21 cent-a barrel oil import tax was made effective under an act of Congress. That was about 30 per cent of the price of domestic crude at the time.

Imports dropped from an estimated 300,000 barrels a day to about 100,000 or approximately five per cent of total domestic production.

There followed a period of several years in which there was little complaint about oil imports.

In 1939 an agreement was reached with Venezuela on imports and since then the oil import tax has been reduced from time to time under various trade agreements until it now averages about eight cents a barrel — 10½ cents on imports above 25 gravity oil and 5¼ cents a barrel on all below 25 gravity.

The Independent Petroleum Assn. of America (IPAA) says this is only about three per cent of the domestic price.

In 1950 Sen. Elmer Thomas of Oklahoma introduced a bill to hold oil imports to five per cent of domestic demand. It was rejected.

With the development of new oil fields in the Middle East, Canada and South America, imports began to cause domestic producers new concern shortly after World War II. More refineries in this country began to turn, for competitive reasons, to the cheaper foreign oil.

In 1954 President Eisenhower named a cabinet - level committee to study the import situation. The committee recommended that imports be held to the 1954 ratio of imports to domestic production. But imports continued to increase and last year the president set up a voluntary program for reduction of imports.

Now he has ordered a further curtailment, under this program, effective April 1. This order, issued Thursday, calls for reductions in quotas previously assigned to importing companies. It also bars non - complying companies from getting government contracts.

The new order calls for cutting government contracts. Mountains from 771,400 barrels a day to a daily average of 713,000. The voluntary quotas in the West Coast states remain unchanged.

Consumer Gets Into Slump Act

NEW YORK (AP)—The spring offensive against recession veered to the consumer front last week. The battle cry was "buy now."

Government and business joined in the attack.

Some businessmen struck telling blows with the weapons of price reduction. Its use was based on the concept that balky consumers, if they scent a good bargain, still can be enticed into parting with their cash.

Mail order houses reported a boom in catalogue sales. Catalogue items traditionally carry lower price tags than the same merchandise in conventional retail stores. In department and apparel stores, cut-rate promotions of Easter merchandise drew crowds of bargain hunters.

Auto dealers charted plans for a razzle - dazzle springtime sales campaign that promised to dwarf all similar endeavors.

With the cooperation of Chamber of Commerce officials and local newspapers, dealer associations will stage "buy now" sales weeks in 23 major cities. Coaching from the sidelines are General Motors, Ford, Chrysler, Studebaker-Packard and American Motors.

There was no question but that auto sales badly needed a spring tonic.

Sales picked up in late February and the first 10 days of March. Late last week the industry came out with a brand new set of sales statistics. It showed the auto sales curve heading down again.

Some dealers blamed the weather. Others said buyers were waiting for a cut in the manufacturers' excise tax, which could make a noticeable dent in the price the ultimate consumer pays.

Dealers said hopes for a cut in the excise tax are wishful thinking.

President Eisenhower seemed to have that thought in mind when he advised potential car buyers to decide on the basis of values being offered now — not on the basis of what might happen to taxes in the future.

The President called for stepped-up consumer buying all along the line, rexersing his advice of several months ago to wait for lower prices. As for the recession, he said: "My own feeling is that we're going through the worst of it right now."

Steel production fell last week to its lowest level — 1,363,000 ingot tons — in nearly six years. Latest weekly statistics showed auto output down 27½ per cent from a year ago, crude oil down 18½ per cent, coal down 27½ per cent, freight carloadings down 22 per cent and business failures up 12 per cent.

Departmentstor e sales were disappointing. With Easter only two weeks off, business for the six days ended March 22 was down four per cent from the same week last year when Easter was four weeks distant.

The holiday falls on April 6 this year,vs .A pril 21 in 1957.

Federal Reserve Board economists said sales should be running a good six per cent ahead of 1957 because of the earlier Easter.

Other straws in the wind:

Contracts awarded for residential construction in February were down 17 per cent from a year ago.

Major producers of aluminum announced price cuts of two cents a pound.

The Department of Agriculture said farm product prices had climbed four per cent from mid-February to mid-March-the third monthly increase in a row.

Machine tool builders reported a further increase in new orders, but nothing like the totals of a year ago.

The Chase Manhattan Bank of New York said there are several signs that indicate the business decline may be moderating. Said the bank: "It is possible that we may see an end to the decline before long."

Mississippi Gas Well Completed; Interest Zooms

JACKSON, Miss. (AP)—Renewed Interest in the hardrock country of northeast Mississippi may be a results of successful completion of a gas well in the Siloam field of Clay County this week.

Shell Oil Co. re-opened the gas field with completion of the Jarrett et al No. 1, sec. 25-16s-5e, and reported it flowed 2,970,000 cubic feet of gas and 16 barrels of condensate daily from perforations at 8,536-620 feet.

The Muldon and Aberdeen fields in Monroe County and the Trebloc field in Chickasaw Counare the only gas fields producing in the area.

Carter Oil Co. discovered Siloam gas field in 1953 with its McFadden No. 1 sec. 36-16s-5e but abandoned it as uncommercial.

Other gas and oil activity:

Carter Oil Co has tested carbon dioxide in second sand in the Rankin County wildcat Kersh No. 1, sec. 18-8n-5e near Leesburg.

A Smackover zone at 14,524-789 feet also tested carbon dioxide gas with no condensate content.

With the recovery of carbon dioxide gas in both tests, operators expressed doubt that they would deepen the well.

However, reports indicate additional tests would be made in zones above 14,500 feet.

Gulf Oil Corp. is reported below 19,000 feet and preparing to run log in the Soso unit Trace No. 28-7, sec. 28-10n-13w.

The deep venture, on the Jasper County side of the Soso field, logged oil sands below 13,000 feet and at 15,250 feet.

SEARS EMPLOYEES — met Saturday to receive their annual statements showing the amounts they shared in the company's profits last year through the company profit sharing pension fund. Among those active in the fund are, left to right: D. R. Anderson, Mrs. Lee Walsworth, T. A. Breard, Mrs. Harold Englerth and C. D. McAdams, store manager. (Staff Photo)

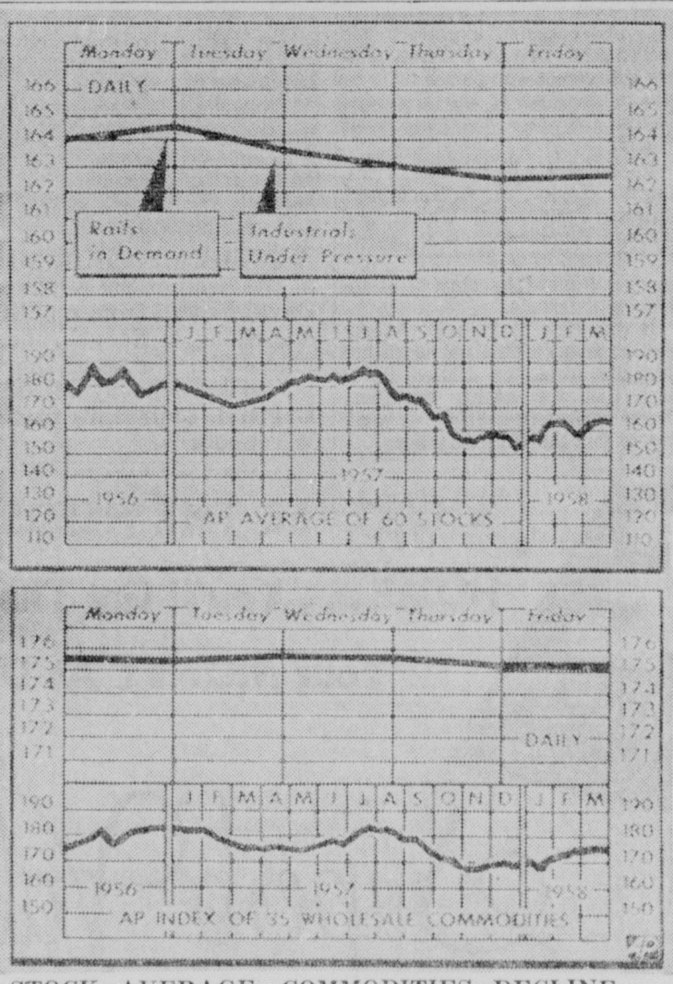

STOCK AVERAGE, COMMODITIES DECLINE — The Associated Press average of 60 stocks had its first weekly slide in a month when it closed today at 162.7 from 164.0 a week ago. The Commodity Index declined for the second consecutive week, closing today at 175.2 from 175.6 a week ago. (AP Wirephoto Chart)

BY STOCK MARKET

Chance To Make New High Muffed

NEW YORK (AP)—The stock market had an easy chance to make a new 1958 high this week but muffed it.

Instead, the market declined for the first time in four weeks. The fall equaled this year's sharpest weekly dip, that of the week ended Jan. 11.

There was nothing sensational about the setback. It left the market in about the middle of the same narrow trading range that has confined it since the 1958 high was established Feb. 4.

The Associated Press average was off $2.30 to $162.70.

The decisive action came Tuesday when the market backed down, taking a moderate loss but its worst of the week. The decline was featured by profit taking in coppers.

President Eisenhower said Wednesday that the worst of the recession may have been reached. This failed to spur the market. It continued to decline and volume was off.

The market was shocked Thursday when the big Canadian producer, Aluminum Ltd., cut the price of aluminum. This squelched a modest recovery trend. Alcoa and other American producers announced price cuts the next day. Stocks in this group took a licking on the week. Losses included 2 points for Aluminium Ltd., 3⅞ for Reynolds Metals and 3 for Alcoa.

The five most active issues this week were Lorillard off ⅝ at 51½, Royal Dutch off ½ at 40⅝, Olin-Mathieson off 1⅞ at 35⅞, Standard Oil (New Jersey) up ⅞ at 51⅝ and Alleghany Corp. up ½ at 4⅞.

With Easter just around the corner, long-range U.S. government bonds put on a spring parade this week. It was a fashion show of solid, pump figures of the kind that always can be counted on to delight investors.

The government market chalked up advances for the third consecutive week. Moreover, the rise was on increased demand.

Despite a rally Friday, corporate bonds drifted lower for the second straight week.

Shopping Center Plans Announced For Louisville

Plans were announced yesterday for the development of a shopping center at the intersection of Louisville Avenue and North Eighteenth Street. The property will be bounded on the north by Hudson Lane and on the east by Sears Roebuck and Company's store.

Allen H. Johness Jr., president of the Johness Realty Co., Inc. in New Orleans said he would develop the shopping center on property owned by E. R. Breard. No date was given for launching the development.

According to the release from Johness, the shopping center would cover a 324,000 square foot area, of which approximately 100,000 square feet would be in buildings. It was pointed out that ample parking space would be provided for shoppers.

Johness said the center, if developed as hoped, would make provisions to include a number of chain store tenants, including a supermarket, variety store, junior department store, drug store and various other speciality stores.

"Lease negotiations are underway with several major chain store tenants," Johness said.

Johness pointed out that "Monroe is the hub for a trade area of some 350,000 people. Established industries ranging from chemicals to paper manufacturing surround Monroe, giving employment to several thosand," Johness said.

In Monroe it was learned that the Johness development would not include, according to present plans, a plot owned in the general area by Joseph S. Guerriero.

RECUPERATING

ROCQUEBRUNE, France (AP) — Sir Winston Churchill today was reported still recuperating at his villa from the attack of pneumonia and pleurisy which felled him six weeks ago. Overcast weather kept him indoors.

ETNA SPEWS

CATANIA, Sicily (AP) — Mount Etna spewed fire and smoke last night after several weeks of relative quiet. Lava flowed down 300 to 400 yards from the northeast crater of the volcano.

Grain Traders Uncertain Of Their Position

CHICAGO (AP) — Grain traders paraded in and out of the futures market this week, uncertain of their position in either place.

Primarily they were concerned with the fate of the bill, now on President Eisenhower's desk, which would retain all 1957 farm price supports through 1958.

At week's end, wheat was unchanged to 1¼ cents a bushel lower than a week ago. The old crop contract was off the 1¼ cents, new crop deliveries were unchanged to only ⅜ cent lower. Corn was ⅜ cent higher to ⅝ lower, oats ¾-1¼ high, rye 2-3¼ cents lower, soybeans ⅜ higher to 1⅞ lower, and lard 12 to 52 cents a hundred pounds' higher.

Sears Employees Share In Profits; Report Released

Sears, Roebuck and Co. employes in Monroe have a total investment of $556,080 in their company's profit sharing pension fund, Mr. C. D. McAdams, store manager, said today.

Employe - members of the fund met Saturday to receive their annual statements showing the extent to which they shared in Sears profits last year and the present value of their individual accounts.

It was disclosed at this meeting that the 210 local fund members had 14,149 shares of Sears stock, and additional securities and cash amounting to $198,818, credited to their accounts as of December 31, 1957. Taking the year - end market value of $25.25 per share for the Sears stock and adding the cash and miscellaneous securities brings the Monroe employes' total holdings to $556,080.

McAdams said that the local store's employe - members are part of the nearly 136,000 men and women who are members of the Savings and Profit Sharing Fund of Sears, Roebuck, and Co. Employes. All regular employes of the company who have completed one year of service are eligible for membership in this fund.

Created in 1916, total assets of the fund now exceed $700,000,000. Of this amount, about $127,000,000 represents deposits from the wages and salaries of members, Mr. McAdams said.

The employes' fund is also Sears largest single stockholder, owning, at year's end, almost 26 per cent of the company's outstanding stock.

Cotton Up Again For This Week

NEW YORK (UP)—Cotton futures prices continued their upward climb this week.

Active contracts on the New York Cotton Exchange racked up net gains ranging from $1.35 to $2.20 a bale. All positions except nearby May scored new life-of-contract highs.

Buying was spurred by soil bank considerations, the growing possibility that the 1958 loan rate would show a substantial increase over the previously anonunced guaranteed minimum and the increasing tight supply of the more desirable qualities of cotton staple.

Another bullish factor was word of planting delays resulting from wet weather. At the close of the week the market got a lift from a higher-than-expected rise in the official parity price for March. The increase—0.25 of a cent a pound—brought parity to 38.33 cents pound. Many in the trade had looked for a rise of only 0.13 of a cent a pound (13 points).

Passage of the bill freezing price supports and acreage allotments attracted much attention. Traders were not concerned about the freeze on price supports, since it is already assured that 1958 cotton prices will be supported above the 1957 level.

Of much more concern, however, was the bill's acreage allotment provision. If the measure is signed into law, the 1959 allotment for upland cotton would be set at least 17,585,000 acres against an estimated 13,750,000 otherwise.

Exports of U.S. cotton for the week ended Tuesday were estimated by the New York Cotton Exchange Service Bureau at 126,000 bales vs. 150,000 the previous week and 260,000 a year ago. For the season through March 25 exports were estimated at 3,914,000 bales vs. 5,272,000 at the same time last season.

Davis Is Named To Head Alumni Fund Committee

GRAMBLING (Special) —Alonzo "Red" Davis has been elected to head the Lincoln Alumni scholarship fund committee of the Grambling College Alumni association.

The election took place this week at a session of Lincoln parish graduates of the college.

Davis is to formulate a program for sending worthy Lincoln parish high school graduates to Grambling, and also is to carry on work designed to develop high scholarship in students of the parish.

Business Briefs

NEW TRACTORS

J. E. Gibson of the John Deere Plow Company at 2006 DeSiard, announces his firm has added the two new John Deere industrial type tractors which have been included in his company's line.

The new machines are a crawler-type and wheel-type tractor. They also have seferal new major items of matched working equipment. One of the new features of the series is a clutch-type direction reverser which permits the operator to go forward or in reverse in the same speed without shifting transmission gear. The new models are powered with a 30 horse power valve - in - head engine.

4-B RANCH SALE

The 4-B Ranch of Tallulah will stage its third annual polled Hereford sale tomorrow at the ranch which is situated just off U.S. Highway 80 between Delhi and Tallulah.

The ranch is owned and operated by the Four B's, Mr. and Mrs. Charles Brown, and sons Dick and Jim Brown.

Feature of the sale will be the offering of 4-B Miss Zato C70 which was champion polled Hereford female at the 1958 Fort Worth Fat Stock Show, and champion Hereford female in competition with both horned and polled cattle at the Northeast Livestock Show in Delhi in February, and the LSU Livestock Show at Baton Rouge the first week in March.

The sale gets under way at 1 p.m., tomorrow.

EUDORA EVENT

The Eudora Livestock Auction Company will open its new facilities to the public with a sale slated for Friday, April 4.

C. J. Griffith, president of the Eudora Chamber of Commerce, said that visitors will have the opportunity to see one of the largest auction sales in the Middle West, and at the same time see one of the finest plants of its kind in the Middle West.

BANK OFFICIAL

William R. Greaves of Waterproof, is being relieved of his present temporary duties as cashier of the main office of the Bank of St. Joseph and Trust Company, at his request.

He will return to his former position as cashier of the Waterproof branch of the bank. Greaves accepted the main office post in January on a temporary basis.

D. M. Lynch has been elected acting cashier of the main office and B. W. Berry, Sr., assistant cashier.

Greavts also recently was elected a member of the bank's board of directors, and Lynch has been appointed secretary of the board.

NEW STATION MANAGER

April 1, Raymond W. Baker becomes general manager of station KMLB-FM and AM, in Monroe. The station is a 5,000 watt NBC-ABC affiliate.

The announcement of Baker's appointment came from Jack N. Berkman, president of WSTV, Inc., which is the key station of the "Friendly Group" which purchased KMLB on February 5, from the J. C. Liner family.

Baker, a 20-year veteran in radio, formerly managed KSO in Des Moines, Ia.; WSAL in Logansport, Ind., and WARL in Arlington, Va.

Simultaneously, James McDonough was appointed commercial manager of KMLB by J. J. Laux, executive vice president of the chain. McDonough formerly served as assistant director of the Department of Commerce and Industry for the State of Louisiana, and has been active in sales and promotions for local radio stations.

NEW AGENCY

The appointment of Home Office Supply Company in West Monroe as representative for Verifax Copiers, office-type photocopying machines manufactured by the Eastman Kodak Company, was announced today by Carl Slakter, president of the firm.

ON TOP LIST

The name of Wesley S. Shafto, representative for Mutual of New York is included in the preliminary roster of qualifiers for the firm's 1958 Million Dollar Round Table in this area.

It was pointed out in the announcement that only about one per cent of life insurance agents succeed in selling a million dollars worth in a single year.

EQUIPMENT FIRM

La-Ark Equipment Company, Inc., of Monroe, has been appointed distributor for the complete line of LeTourneau - Westinghouse earthmoving, hauling and grading equipment in North Louisiana.

Headquarters for La-Ark are located at 2220 Louisville Avenue on Highway 80.

The company is headed by Leo D. Recknagle, president; J. K. Stringer, vice president and general manager, and Robert E. Adair, secretary - treasurer. Sales manager is Carl A. "Square" Davis.

Phone Company Is Ordered To Extend Service

BATON ROUGE (AP)—The Louisiana Civil Service Commission Saturday ordered Southern Bell Telephone Company to provide "extended scope service" for the town of Duson.

Commissioner Ernest Clements explained this would mean calls between Duson and Rayne and Duson and Lafayette would be charged as local calls rather than long distance.

Stock-Taking Due Between U.S., Latins

WASHINGTON (AP) A top-level stock-taking of the state of U.S. relations with Latin America apparently is in the making.

The review, to be carried out over the next few months, could lead to a reassessment of U.S. economic and political policies toward the 20 nations to the south.

It apparently is President Eisenhower's answer both to new Russian threats of economic — and political penetration in Latin America and to congressional criticism that not enough attention is paid to that vital area.

The stock-taking will be done by:

1. Vice President Richard M. Nixon, who last week announced that, at the President's request, he would make an 18-day swing through eight South American nations, beginning April 26. The countries to be visited are Uruguay, Argentina, Paraguay, Bolivia, Peru, Ecuador, Colombia and Venezuela.

2. Dr. Milton S. Eisenhower, brother of the President, who, as the President's personal representative, will make a good-will tour of six Central American nations in June, according to a White House announcement Saturday.

3. Secretary of State Dulles, who is reported to be considering personal visits to individual countries. Brazil — omitted from Nixon's tour because of a 1956 visit is regarded as one of the likelist possibilities for such a stop.

4. President Eisenhower himself, who this week lunched with Costa Rican President-elect Mario Echandi, and who is scheduled to receive President Carlos Ibandez del Campo of Chile on a state visit in late April and early May.

Eneri Chief Gets Papers From Deputy

HOUSTON, Tex. (AP)—Nearly two weeks of hide-and-seek ended Saturday when Mrs. Irene Pearl Smith Cliett, head of the 703-acre seceded nation of Eneri, accepted injunction papers from a deputy U.S. marshall.

The 59-year-old Waller County woman, who has been fighting 24 years to keep 350 acres a federal court ruled belong to the heirs of a friend, appeared voluntarily and accepted the papers from Chief U.S. Dep. Marshal Kathryn Matthews.

Dep. Ellis Binford had tried unsuccessfuly four times to serve the papers since March 17, when Mrs. Cliett began a game of "find me if you can."

Mrs. Cliett's sister, Mrs. Lucy Mayberry, first kept Binford off the farm by using a GI spade. A campsite was established on the property line, and Mrs. Mayberry other relatives and friends maintained the camp while Mrs. Cliett evaded Binford by staying at the homes of friends.

It was Mrs. Mayberry who earlier announced that the farm had seceded from the United States and that the nation of Eneri-Irene spelled backwards — would try to join the United Nations.

W. T. Finley Dies, Funeral Slated 2 P.M.

Funeral services for W. T. Finley, 62, will be held at the Indian Village Methodist Church at 2 p.m. today with Rev. A. M. Conerly officiating. Burial will be in the Indian Village cemetery under the direction of Mulhearn's. A prayer service will be held at Mulhearn Chapel at 1 p.m. Sunday before going to the church.

Mr. Finley is survived by two daughters, Mrs. Helen Franks and Mrs. Billie Scott, both of Monroe; one grandson Leroy T. Barnes of Waco and one granddaughter, Julia Fay Hamilton of Downsville; one sister, Mrs. C. A. Nolan and three brothers, J. L. Finley, K. L. Finley, and E. M. Finley, all of Calhoun.

Mr. Finley was born at Calhoun, La., and operated a grocery and mercantile store at Calhoun until his retirement two years ago. He was a member of the Methodist Church and was a veteran of World War I.

Pallbearers will be B. A. Heck, Chester Taylor, M. A. Thompson, Clifford Foster, Bill Walker and William Humble.

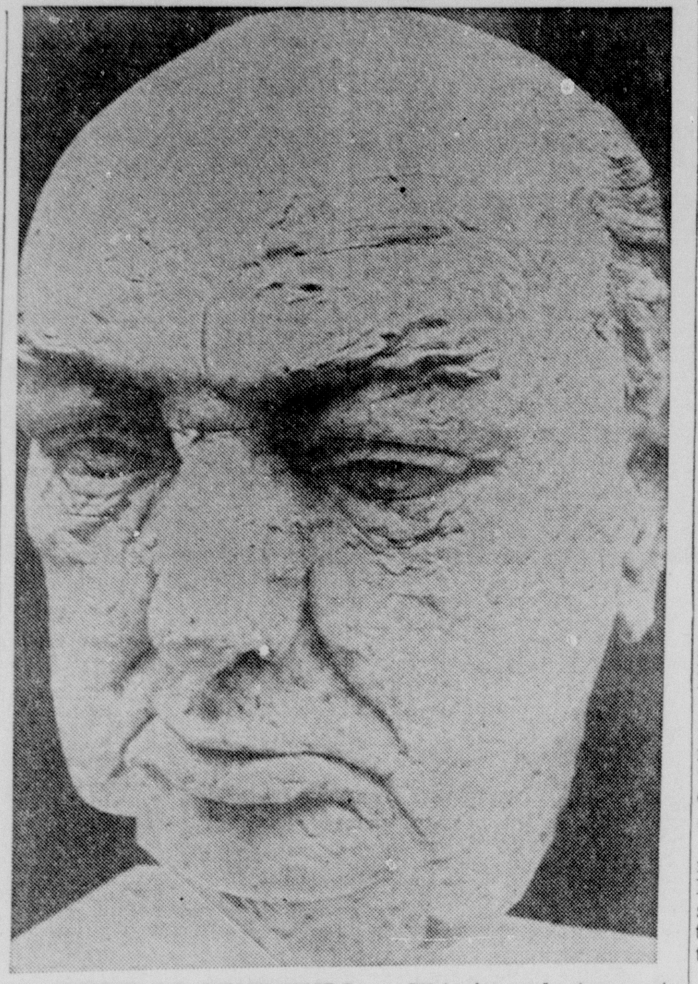

A STUDY OF CHURCHILL — This is a plaster cast of the head of Sir Winston Churchill made by sculptor David McFall from real life study of the ailing British statesman in Roquebrune, France. This study is for a nine - foot statue of the former British prime minister to be done by McFall and erected at Woodford, England, Churchill's parliamentary constituency. (AP Wirephoto)

35 Men Still Refuse Food In Protest

BROWNSVILLE, Tex. (AP) — Thirty-five men, already showing signs of a hunger strike they declared in protest of U.S. actions, stuck firmly to their vow and refused food in the county jail Saturday.

Arnaldo Barron, 34, New York City, leader of the group, said the men have not eaten since Wednesday night.

A doctor who examined the men said some had not eaten for four or five days.

Barron said the men would not eat until the United States promised to stop sending arms to Batista forces in Cuba.

The 35 men, a man whom officials described as a contact man, and four crewmen of a boat the men hired to take them to Cuba were arrested after a predawn chase in the Gulf of Mexico.

Barron said his group was en route to help Cuban rebel leader Fidel Castro when they were stopped by U.S. officials. A variety of arms and ammunitions was taken from the boat.

All 40 were charged with conspiracy to violate the U.S. neutrality act.

Chief Deputy Sheriff Bill Gatliff said, "We take them through the serving line and offer them the food. There's nothing else we can do."

The doctor refused to be identified but talked freely about the rebel sympathizers and their conditions.

"They're not going to eat, I'll tell you that right now," he said, "They're determined to die for their cause if necessary."

Mrs. Barron arrived here Friday and visited her husband at the jail. The wife of Antonio de Pontener del Conde, 32, of Mexico City, arrived here Saturday.

Officials said the 35 men had refused to consult attorneys but Del Conde and the four crew members had retained lawyers.

Big Attendance Expected Today At School Event

An attendance of about 1,000 persons is expected at the open house program of J. S. Clark Elementary School here this afternoon. The school is located at 1202 Breard Street, and the program will begin at 3 p.m. and continue until 5 o'clock.

Principal B. D. Robinson announced that the open house will be for every one in the city who is interested in a first-hand view of the spacious auditorium -gymnasium - cafeteria building.

There will be music by pupils of the school, selections by a choir and a band, remarks and introduction of school board members by Van D. Odom, superintendent of city schools, among other greetings and expressions of congratulation by leading educators and civic leaders.

Put cubes of beef (for stew), along with the seasoned flour you want to coat it with, into a paper bag. Twirl the top of the bag closed and shake well.

Area Students Take Honors At State Meet

NEW ORLEANS (Special — Several West Monroe students took honors here yesterday during the Future Business Leaders of America state meet at the Jung Hotel.

Becky Vance, daughter of Mrs. Irma Vance, was elected state secretary, and Garland Webb, son of Mrs. Martele Webb, placed second in the Mr. FBLA contest.

Stewart Hill placed ninth in the state in the public speaking contest, and the West Monroe spelling team, composed of Frances Hinton, Rosemary Sones and Martha Purvis, ranked sixth.

Ouachita Parish ranked in the Miss FBLA contest, but their exact placing was not known last night.

John Eaves of West Monroe was the outgoing state president, with Bobby Hayes of La Grange named to the office for this year. Earl Wright of Ruston will be vice president of the northern district.

Schools from the northern district that were represented are Grayson, Marion, Columbia, Lenville, Bastrop, Ouachita, Rocky Mount and Grand Cane.

Contests included public speaking, spelling, singing, Mr. and Miss FBLA and a poster contest.

The West Monroe High School Ensemble and Silhouettes entertained.

Paul Martin Looks 'Em Over

Warm spring weather has that infectious racing bug biting again. Hardly any one is immune. Automobile drivers and mechanics are suffering attacks the worst. Not so sorely smitten are the folks who will make up the crowds that will turn out to see stock car daredevils risk their necks at the speedway.

The Twin City Speedway of West Monroe will be starting its second annual series of shows soon. A week of good weather might even have the helmeted racers calling for a grind next Sunday afternoon.

Regardless of when the season's stock car program begins for the twin cities, Oliver Cloyd, owner of the 20-acre tract on which the half mile track, grandstand, and parking area is located, is continuing to improve the plant.

A course of clay has already been packed over the old track. Clay is supposed to reduce the dust that plagued the events on extremely hot, dry days last year. The fence at the southern end of the oval has been removed and the end areas are being fenced off to keep customers from crowding the rails at those particularly dangerous crash points. Another fence is to be erected around the grandstand to keep customers from wandering into danger zones.

Drivers and mechanics have been using their spare time the past winter rebuilding their cars to get ready for a bigger season. The modified cars are ready to dominate the racing cards. These are the hepped up machines on which owners may spend as much as $2,000 to build them up. The jallopy stock cars also will be run as they were last summer. The jallopys are machines on which owners must spend no more than $150 to get into running order.

Stock car racing is becoming one of the nation's leading spectator sports and rated third as an attraction last year.

Cloyd also plans to introduce night racing before this season is out. Light poles are already on the speedway property ready for erection. Fixtures will follow. Speedway operators feel night events will be more attractive to the fans, particularly during the heat of summer.

So, be getting ready. They'll give that speedway call soon.

* * *

The Monroe Recreation department's ever expanding participation sports programs had 618 games played by 83 teams in 12 leagues during the winter basketball program recently closed. There were 996 boys and girls from nine years old to unlimited appearing in the games during 48 nights of action in five gymnasiums.

"Without the cooperation of Northeast State, Ouachita Parish High, Louisiana Training Institute, South Monroe Junior High, and North Monroe Junior High, all of which permitted use of their gymnasiums, this program would not have been possible," declared Director Jack Hesketh of the recreation department,

Hesketh recalled his first winter in the recreation department in 1946 showed ten teams in two leagues—four teams in a Midget League, and six in a Junior League. His first league here, in 1943, was the Red Shield League, a six-team outfit for high school boys.

"Pinkey" Butler and the late Alvin Fleming refereed all of Hesketh's games for free the first three years, and one of Hesketh's favorite stories is how he promised he would buy them "chicken dinners" for their gratis work. Shortly after he purchased both of them three of those nickel candy bars of that name. Later, when the recreation department began paying for its officials, both Butler and Fleming quit officiating. They never accepted a dime for all their work with the kids in those early years.

* * *

Every once in a while George Copeland (he was the neighborhood kid who owned all the bats, balls, and gloves when we first got acquainted here in 1923), who prepares football novelties, feeds us a schedule ahead of the regular sources He obliged with two within the week—Ferriday and Columbia.

Ferriday, under new coach Doug Watkins this season, has home games with Leesville, Sept. 13; Pineville, Oct. 2; Lake Providence, Oct. 24; Rayville, Oct. 31; Winnsboro, Oct 14; and Tallulah, Oct. 21. The Bulldogs travel to Block of Jonesville, Sept. 5 (season opener); Jena, Sept. 19; Delhi, Sept. 26; Cathedral of Natchez, Oct. 9; and Oak Grove, Oct. 12; Nov. 7 is open.

Columbia is at home to LaSalle Sept. 5 (season opener), West Monroe "B" Sept. 18; Block, Oct. 17; and Southside of Monroe, Oct. 30. The Tide is on the road at Winnsboro, Sept. 12; Oak Grove, Sept. 26; Mangham, Oct. 3; Start, Oct. 9; and Holly Ridge, Oct. 23. No November games on the slate.

Braves Need Relief Pitching

Yankees Hope Berra Career Not On Skids

By JOE REICHLER

ST. PETERSBURG, Fla. (AP) — This is time for the managers to take stock as the 16 big league teams prepare to break camp and begin their trip home for the opening of the 1958 baseball season only two weeks off.

Four weeks of conditioning has given the pilots sufficient time to inspect thoroughly thir rookie crops and to evaluate their overall strengths and weaknesses.

Here are the major needs of each club in a nutshell:

NATIONAL LEAGUE

CHICAGO — Help at second and third base; an established centerfielder; a lefthanded hitting catcher and southpaw pitching, both starters and relievers.

CINCINNATI —Front-line starting pitchers to go along with Brooks Lawrence, Bob Purkey and Harvey Haddix; a hard-hitting rightfielder, preferably right-handed.

MILWAUKEE — If there is one urgent need for reinforcements, it lies in the relief pitching department. The Braves need a left-handed reliever to go along with the righthanded Don McMahon. The club also needs another solid outfielder until centerfielder Billy Bruton is fully recovered from his knee operation.

LOS ANGELES — A top flight catcher to replace the stricken Roy Campanella; a full-time short stop in the event Charley Neal is switched to second base; a come-back by Randy Jackson at third, by Don Newcombe on the mound and a sound Duke Snider in center field.

PHILADELPHIA — More power in the outfield; a solid catcher behind oft-injured Stan Lopata; a return to form by Robin Roberts and a miracle at first base where Francisco Herrera, a smooth-fielding rookie, is expected to open.

PITTSBURGH — A lefthanded starting pitcher to go along with right-handers Bob Friend Vernon Law and Ronnie Kline; a south-paw reliever; more power in the outfield and a healthy Ted Kluszewski.

SAN FRANCISCO—A comeback by Johnny Antonelli; come-through performances by rookie first baseman Orlando Cepeda and rightfielder Willie Kirkland; a first string catcher and a third baseman and another good year by aging Hank Sauer.

ST. LOUIS — Development of a couple of big winners from among pitchers Lindy McDaniel, Wilmer Mizell, Sam Jones and Larry Jackson; a stronger hitting catcher; improvement of Eddie Kasko at shortstop and additional bench strength to go along with Joe Cunningham.

AMERICAN LEAGUE

BALTIMORE—Definitely more punch in the outfield; a shortstop who can hit over .200 and more pitching depth, both starting and relieving.

BOSTON — A righthanded power hitting first baseman; a hard-hitting catcher; a lefthanded starting pitcher and a big year by Don Buddin at shortstop.

CHICAGO — Replacements for Minnie Minoso and Larry Doby, who knocked in the runs last year; a 154-game third baseman; another solid relief pitcher and a righthanded hitting outfielder with power.

CLEVELAND — A strong keystone combination to replace the aging Bobby Avila and Chico Carrasquel; a third baseman; a first baseman behind the slow Vic Wertz and a return by Herb Score and Bob Lemon to their 1956 effectiveness.

DETROIT — A must for veteran Jim Hegan to catch at least 100 games; assurance that Billy Martin can play shortstop and Harvey Kuenn can go in center field; help for Ray Boone at first base; more pitching depth, especially in the bullpen and a strong lefthanded hitting outfielder.

KANSAS CITY—More lefthanded hitting, especially in the outfield; a stronger defense and more pitching.

NEW YORK — A leftfielder and another standout relief pitcher; also assurance that Yogi Berra has not begun his slide downward but simply had an off year in 1957.

WASHINGTON—Added strength everywhere except in left field where Roy Sievers is stationed and behind the bat where Clint Courtney, Lou Berberet and Steve Korchedk hold forth; a couple of starting pitchers and at least another reliable relief hurler are the Senators' biggest needs.

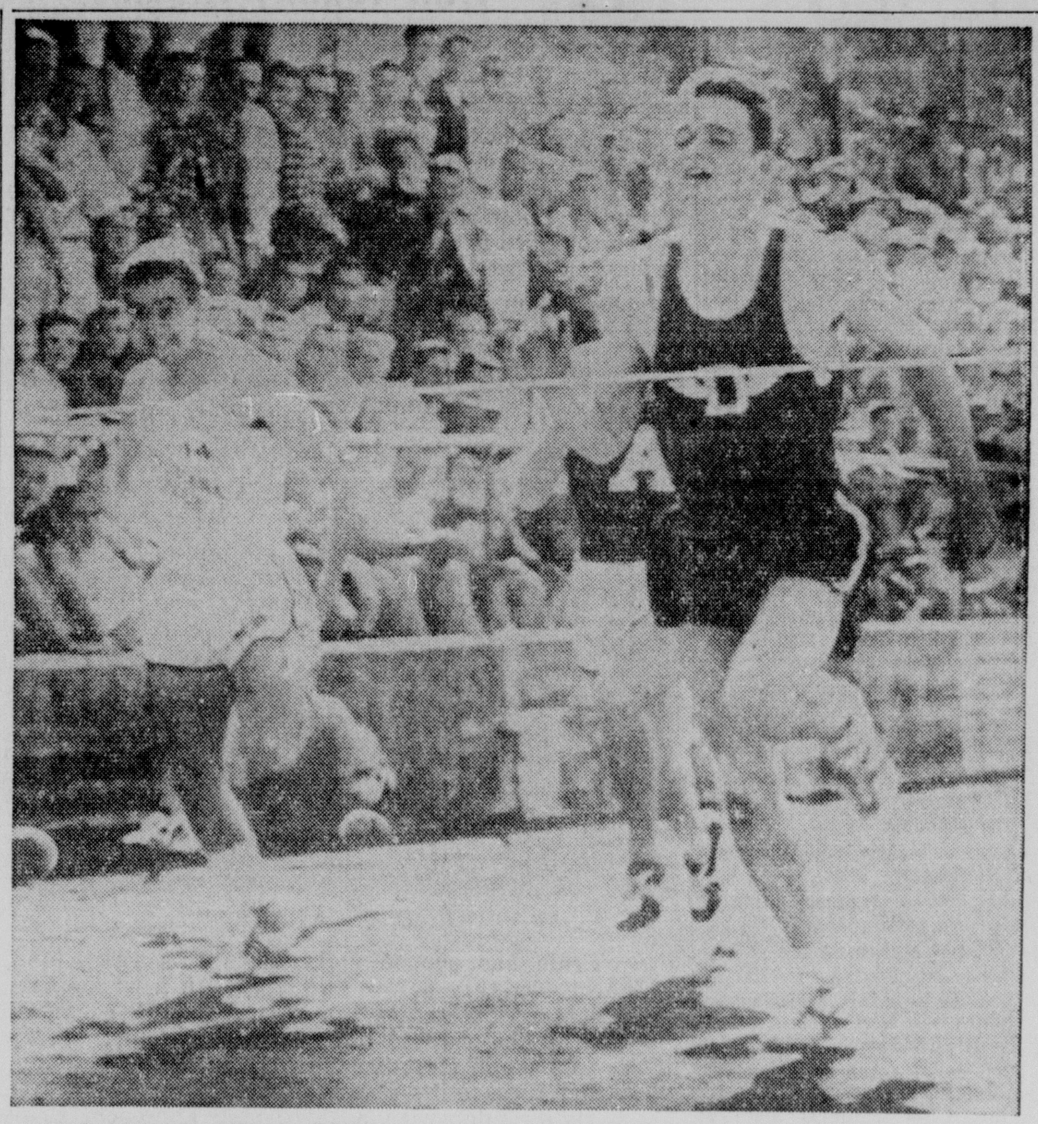

GARRETT PUSHES SIME — Dave Sime, right, Duke University track star, wins the 100-yard run in the Florida Relays yesterday, but Pat Garrett, left, of Louisiana Tech, is giving the Duke hotshot a run for the tape. At the rear of Sime in the race at Gainesville, Fla., is Ernest Turcotte of Alabama. (AP Wirephoto)

TOP COLLEGE DIVISION

Indian Trackmen Winners In Memphis State Relays

MEMPHIS, Tenn. (Special) — Northeast State set three new records in taking a unofficial one-sided victory in the college division of the Memphis State Relays here yesterday.

Northeast set new marks in the 440 and 880 relays and in the distance medley. Running in a cold rain, Jerry Ivy, Terry Reeves and Don and Dave Styron ran the 440 relay in 44.2 and Gene Heaston joined Reeves and the Styrons in turning in a record - breaking 1:33.3 time in the 880 relay.

Max Proctor, John Penfold, Jack Williams and Buddy McCullen won the distance medley in 11 minutes and 11 seconds.

No official team champion was recognized in the meet but Northeast had an unofficial total of 22 points in the 12-school college division to easily top second-place Southeast Missouri State's 13. Northeast picked up 21 medals in the competition.

Competing in open events against universities, Northeast's Dave Styron placed fourth in the 100, Ronnie Elkins tied for third in the high jump, Jerry Ivy was fourth in the broad jump and Ivy, Gene Hagan and the Styrons finished second in the shuttle hurdle relay behind Memphis State with Arkansas third.

John Penfold, Joe Swendson, Harper McKay and Jack Williams came in second in the college division's two-mile relay and Don Styron, Reeves, Heaston and Dave Styron finished third in the mile relay.

Bulldog Nine To Open Gulf States Action

RUSTON, La. (Special) —After four non - conference baseball contests, Louisiana Tech will open Gulf States loop competition with three games during the coming week.

Monday will find the Bulldogs at Hammond to clash with Southeastern Louisiana, the defending champs of the conference. The Techmen will take the road again Wednesday for a double header at Natchitoches with Northwestern State's Demons.

The three diamond tilts are the only sports events scheduled for Tech during the coming week which is to be cut short by the Easter vacation.

Coach Berry Hinton's Bulldog baseballers opened the 1958 schedule by taking two wins from Ouachita College of Arkansas, 7-0 and 20-3. Then followed a 7-5 win over Southern Illinois University at Ruston Thursday. Tech lost Southern Illinois Friday, 11-4.

Last spring the Tech diamond team took two out of three frays from the Southeastern Louisiana Lions who won the GSC championship. The Canines won, 4-3, at Ruston and split a double header at Hammond, 4-0 and 1-5.

The Techmen had especially rough going against Northwestern last spring as the Demons dumped the Bulldogs in three straight frays. NSC took a double header at Ruston, 2-16 and 2-18, and then won a 4-5 tilt at Natchitoches.

Tech took third place in the Gulf States Conference baseball race last season with a 7-6 won-loss mark.

Simsboro Star Signs To Play For Northeast

J. B. Edmiston, two-time all-state basketball player at Simsboro High School, has signed a grant-in-aid scholarship to attend Northeast Louisiana State College here, Coach Lenny Fant has announced.

Coach Ted Gullatt's Simsboro Tigers, led by the shooting and floor work of Edmiston, won 80 games and lost only 11 in the last two seasons. The 1956-57 Tigers were runners - up to Ringgold for the state Class B championship, and last month won the state crown for the '57-58 campaign with a 52-4 record for the season.

"J. B. is one of the outstanding high school basketball players in the state and the Tiger record bears him out," declared Coach Fant who signed the Simsboro star.

Edmiston hit 42 per cent from the floor and 68 per cent from the free throw line while averaging 21 points per game the last two seasons. He scored 1,661 points in his two all - state years and made all - tournament teams in all of eight tournaments in which Simsboro participated in these years.

Teener Loop Registration Starts Here

Registration of players for the Teener Baseball League (formerly Babe Ruth League here) will begin tomorrow at the Monroe Community Center and Catalpa street.

The Veterans of Foreign Wars, taking over sponsorship of the league, has changed the name to coincide with the regular organization operated nationally by V.F.W. which plays its "World Series" at Hershey, Pa.

The age requirements are the same as for Babe Ruth — 13 through 15 years of age — but all boys, even those who played in the Babe Ruth League last year and are still eligible, will have to register again for the new organization.

Max Wroten, chairman of the V.F.W.'s Teener League committee here, said it is necessary that all boys register again. The league expects to call for its first try-outs within a few days.

IN FLORIDA RELAYS

Bud Edelen Runs 2 Record Miles

By F. T. MACFEELY

GAINESVILLE, Fla. (AP) — A slender young distance runner from Minnesota, Leonard (Bud) Edelen, ran two miles in record time Saturday and was named the outstanding athlete among 1,100 in the Florida Relays.

Edelen, who is the Big Ten Conference cross country champion, gained the distinction over Dave Sime of Duke, a past winner who took the 100-yard dash for the third straight year but in the comparatively slow time of 9.7 seconds.

The Florida State University team's combined accomplishments were the class of the meet.

Florida State won four relay events, two of them in record time. But the success of this school, new to track prominence, was so well balanced there was no way to single out an individual.

It probably would have been Jim Casteel, a sophomore recently returned from military service, who won the broad jump, anchored two winning relay teams and ran on another winning foursome.

Team points are not given officially but an unofficial tabulation by the Associated Press showed FSU dominating the meet with 39. Kentucky was second with 18¾, Duke third with 14 1-6 and Louisiana State's Southeastern Conference champions fourth with 13¾.

Edelen was the only individual to lower a meet record.

His winning time in the 2-mile run was 9 minutes 10.5 seconds. It bettered the 9:19.8 Jim Beatty of North Carolina made in 1956.

The other two records were set by FSU relay teams. A foursome of Casteel, Gary Butner, Jack Terwilliger and Mike Conley won the sprint medley in 3 minutes 24.6 seconds. The old record of 3:29.5 was by Louisiana State a year ago.

Casteel, Terwilliger, Conley and Doyle Ruff combined to run the mile relay in 3 minutes 14.4 seconds, bettering the 3:16.8 by Louisiana State in 1956.

Showers Cause Cancellation Of NE Game

Yesterday mornings showers forced the cancellation of Northeast's baseball game with Arkansas A. and M. here. It was the third rainout of the season for the Indians.

Northeast will open Gulf States Conference play Monday afternoon with a single game with the defending league co-champion, Northwestern, at Natchitoches. The Indians play their next home game April 11 against Louisiana Tech.

Barbato Holds Lead In New Orleans Meet

NEW ORLEANS (AP)—Luca Barbato of Lafayette held on to his five stroke lead in the New Orleans Country Club invitational golf tournament Saturday, carding a one-over-par 72 in the third round for a 54-hole total of 211.

Barbato, who was one stroke off the 6,558-yard course's competitive record with his opening round 66, best in this tournament, rose to a 73 Friday.

Vincent D'Antoni of St. Louis also came in with a 72 Saturday for a 216 total to remain in second place. D'Antoni, formerly of Tulane, was the 1939 national collegiate links champion.

Air Force Col. Rennie Kelly of Washington, D. C., shot the day's best round—a two-under-par 69—for a 217 total and third place. Kelly started the round in a five-way tie for seventh place. He won the tournament title in 1951.

Jim Mangrum of Shreveport fired a 73 for a 218 total to finish the round in fourth place. Mangrum, the 1955 state champion, fell from the No. 3 spot he held after the second round.

Four players with 221 totals grouped three strokes back of Mangrum. They were Bob Conrad oof New Orleans; Curtis Person of Memphis, Tenn.; Henry de Lamaze of France; and D. P. Majors of New Orleans.

Battle Dance Wins Golden Gate Feature

ALBANY, Calif. (AP) — Battle Dance surged past Social Climber at the finish to win the $25,000 San Francisco mile at Golden Gate fields Saturday.

"I knew Social Climber was the horse to beat, so when he made his move I made mine and we outgamed him in the stretch," said jockey Henry Moreno, who had a four pound weight advantage of 117 to 121 over Social Climber.

Bailarin, an import from Argentina, was third. Time on a good track was 1:37 2-5.

Battle Dance paid $7.50, $3.40 and $3.10; Social Climber $3.60 and $3.00, and Bailarin $6.60.

Battle Dance, owned by Frankie & Hughes of Seattle, seems to love the Golden Gate racing strip. He won the 1956 Golden Gate Handicap on a heavy track and won the San Francisco mile last fall on a fast strip.

Battle Dance, who had been running third, and Social Climber, moving up from sixth, took the lead as a team in the stretch and raced that way to the finish line.

City Ping Pong Tourney To Be Staged April 7

The annual City Ping Pong Tournament, sponsored by the Monroe Recreation Department will be held on April 7 at the Community Center.

Deadline for entering the tourney, open to all ages, is 12 noon April 7. Junior division entries must be 16 or under.

Players may register at the Community Center, 113½ Catalpa Street or call FA 2-2170.

Little Eight Meets Monday Night At 7:30

The Little Eight Baseball League will hold its final organization meeting Monday night at 7:30 in the P and K Cafe in West Monroe.

League President Don Zeigler urges all teams who participated last season to send a representative to the meeting if they plan to play again this year.

Loyola Defeats Miss. Southern

HATTIESBURG, Miss. (AP)—Loyola of New Orleans drove in three runs in the fourth inning on two triples and two singles Saturday to beat Mississippi Southern 3-2.

Loyola	000 300 000—3	8	0
Soun.	100 000 010—2	7	0

Silva, Mire (9) and Powell; Farrar, Meeks (5) and Wells, Morrow (8).

FIVE RECORDS FALL

Tallulah Wins Mangham Crown

MANGHAM, La. (Special) — Tallulah won the team title with 88 points and five records fell in the third annual Mangham Track and Field Meet here Friday.

Tallulah's 88 points easily led the 11 teams entered in the meet with Mangham finishing second with 56½ points and Holly Ridge third with 39½. Columbia and Delhi tied for fourth with 38 points each and Crowville had 22. Epps scored 9 points, Southside of Monroe and Wisner 4 each.

James Hendrix set a new low hurdles mark with a time of 21.8 seconds and James Hudson of Mangham and Douglas of Holly Ridge each turned in 10 ft. 3 inch pole vaults to break the old record.

Holly Ridge's Self did the high hurdles in 16 seconds flat for a third new record and Harrelson of Columbia threw the javelin 154 ft. and 11 inches for a new mark. Tallulah's team of Collins, Beard, Ezell and Neuman broke the record in the mile relay with a 3.49 time.

The summary:

⅛??—1. Neumann, Tallulah; 2. Hendrix, Mangham; 3. Johnson, Crowville. Time 10.7.

220—1. Neumann, Tallulah; 2. Griffin, Crowville; 3. Johnson, Crowville. Time, 24.2.

440—1. Ezell, Tallulah; 2. Griffin, Crowville; 3. Morgan, Tallulah. Time, 57.5.

880—1. Plunkett, Epps; 2. Laird, Tallulah; 3. Etier, Mangham. Time, 2:17.5.

Mile—1. Collins, Tallulah; 2. Plunkett, Epps; 3. Gilmore, Columbia. Time, 5:02.7.

Low hurdles—1. Hendrix, Mangham; 2. Beard, Tallulah; 3. Thornton, Columbia. Time, 21.8.

High hurdles—1. Self, Holly Ridge; 2. Laird, Mangham; 3. Collins, Tallulah. Time, 16.

Javelin—1. Harrelson, Columbia; 2. French, Tallulah; 3. Johns, Mangham. Distance, 154 ft. 11 inches.

Shot put—1. Wilson, Holly Ridge; 2. Harrelson, Columbia; 3. Johns, Mangham. Distance, 39 ft. 4 inches.

Discus—1. Harrelson, Columbia; 2. French, Tallulah; 3. Hosea, Delhi. Distance, 117 ft. 9½ inches.

Pole vault—1. Hudson, Mangham and Douglas, Holly Ridge (Tie) 3. Smith, Wisner. Height, 10 ft. 3 inches

High jump—1. Self, Holly Ridge; 2. Lowrey, Mangham, Holmes, Columbia, Thornton, Holly Ridge, Dartlone and Morgan, Tallulah (5-way tie). Height, 5 ft. 5 inches.

Broad jump—Pippen, Tallulah; 2. Leach, Delhi; 3. Newton, Delhi. Height, 19 ft. 9 inches.

Hop, step, jump—1. Frost, Mangham; 2. Harrelson, Columbia; 3. Spikes, Columbia. Distance 38 ft. 6 inches.

440 relay—1. Tallulah (Faught, Beard, Ezell, Neuman). 2. Delhi; 3. Holly Ridge. Time, 47.4.

880 relays—1. Tallulah (Faught, Beard, Ezell, Neuman) 2. Delhi; 3. Mangham. Time, 1:38.6.

Mile relay—1. Tallulah (Collins, Beard, Ezell, Neuman); 2. Delhi; 3. Mangham. Time, 3:49.

Field Set For 5th Louisiana Invitational

SHREVEPORT, La. (AP)—The basketball field for the eighth team fifth annual Louisiana Invitational tournament here Dec. 29-31 was completed with the announcement Saturday of five more entries.

Tournament Director F. H. Delaney announced acceptance of invitations by William and Mary, Virginia Tech, Murray State College, North Texas State and Spring Hill.

Teams previously announced were Centenary, Northwestern La. State and Louisiana Tech. The tournament is co-sponsored by Centenary and the Shreveport Times.

Little League, Dixie Loop Can Still Register

Registration of Little League an Dixie League baseball players in Monroe is still in progress at the Monroe Community Center on Catalpa street.

All boys eight through 12 years of age can register for Little League. The Dixie Leaguers must be 13 or 14 years old.

SLI Beats Ill. State Normal

LAFAYETTE, La. (AP) — Phil Arena's double in the bottom of the ninth inning drove in two runs Saturday to give Southwestern Louisiana an 8-7 baseball victory over Illinois State Normal.

ISN	003 010 003—7	11	4
SLI	202 020 002—8	10	2

Tim Tam Adds Florida Derby To Conquests

By GENE PLOWDEN

MIAMI, Fla. (AP)—Tim Tam added the $119,000 Florida Derby to his list of triumphs Saturday and set himself up as a Kentucky Derby favorite when he defeated 10 other colts in the seventh running of the Gulfstream Park feature before a record crowd of 25,449.

Under a fine ride by champion jockey Bill Hartack, Tim Tam sped the mile and a furlong in 1:49 1-5 over a fast track and whipped Sunny Blue Farm's Lincoln Road by half a length.

Windfield Stable's Grey Monarch, only gray horse in the race, was third and Mrs. Lora Birr's Belleau Chief finished fourth.

Tim Tam, owned by Calumet Farm, was 2-5 favorite and returned $2.70, $2.60 and $2.40. Lincoln Road paid $24.40 and $12.40. Show price on Grey Monarch was $4.30.

ROSE WINS

KINGSTON, Jamaica (AP)— Mervyn Rose of Australia won the Caribbean singles tennis title Saturday with a 9-7, 6-4, 3-6, 2-6, 6-3 victory over Luis Ayala of Chile.

Johnson's Homer Puts LSU Over State Nine, 7-3

BATON ROUGE, La. (AP)—Ronnie Johnson's two-run homer in the fourth inning provided the winning run in Louisiana State's Southeastern Conference 7-3 victory over Mississippi State Saturday.

Miss. State	020 001 000—3	9	4
LSU	200 220 10x—7	10	2

Bryan, Dodd (5), Dudley (5) and Halbert; McClung, Flowers (6) and Richoux.

Alabama Rally Catches Tulane

NEW ORLEANS (AP) — Alabama scored four runs with two out in the eighth inning to break a 5-5 deadlock and beat Tulane 9-5 Saturday in a Southeastern Conference game.

Alabama	000 130 140—9	9	2
Tulane	050 000 000—5	8	5

Causer, Eurick (2), Reaves (9) and Blaylock; Fall, Dufaur (8) and Charles.

Grapefruit League Results

SUNDAY'S SCHEDULE

Chicago (N) vs. Baltimore at Scottsdale
Cincinnati vs. Milwaukee at Bradenton
Los Angeles vs. Chicago (A) at Tampa
Philadelphia vs. Detroit at Lakeland
Pittsburgh vs. Kansas City at Ft. Myers
St. Louis vs. New York at St. Petersburg
San Francisco vs. Cleveland at Tucson
Boston vs. Washington at Orlando

At Lakeland, Fla.

Boston	002 303 050—13	16	6
Detroit	000 008 000— 8	4	1

Smith, Stone (5), Blaylock (7) and Sullivan; Foytack, Lee (5), Daniels (7), Aguirre (8) and Hegan. W—Blaylock. L—Daniel.

Home run—Boston, Stephens.

At Phoenix, Ariz.

Cleveland	000 000 002 0—2	4	2
San Francisco	010 000 010 1—3	6	0

(10 innings)

Grant, Woodeschick (8), Lary (9) and Porter, Naragon (8); Antonelli, Miller (6) Grissom (9) and Thomas. W—Grissom. L—Lary.

Home runs—Cleveland, Ward. San Francisco, Sauer, Mays, Kirkland.

At Ft. Myers, Fla.

Washington	000 000 001—1	5	1
Pittsburgh	100 001 02x—4	6	1

Greggs, Hyde (5), Mesa (8) and FitzGerald; Law, Gross (7) Trimble (9) and Foiles. W—Law. L—Griggs.

At Mesa, Ariz.

Baltimore	000 006 010—7	12	0
Chicago (N)	100 003 000—4	6	1

Brown, Ferrarese (7) and Ginsberg; Hobbie, Hillman (6), Rodriquez (8) and Taylor, Neeman (9). W—Brown. L—Hobbie.

Home runs—Baltimore, Triandos, Moryn (2).

At Tampa, Fla.

Los Angeles	500 000 010—6	9	2
Cincinnati	000 001 002—2	9	3

Kipp, Labine (7) and Pignatano; Hook, Schmidt (1), Weiand (6), Freeman (8) and Dotterer. W—Kipp. L—Hook.

At West Palm Beach, Fla.

Philadelphia	000 000 000—0	5	2
Kansas City	020 001 01x—4	9	0

Cardwell, Farrell (4), Meyer (7), Gray (8) and Lopata; Terry and House. L—Cardwell.

At Bradenton, Fla.

St. Louis	220 010 111—8	13	1
Milwaukee	110 000 100—3	8	2

Lovenguth, Clark (5) and Landrith; Spahn, Johnson (8) and Rice. W—Lovenguth. L—Spahn.

Home runs—St. Louis, Dark, Musial.

At St. Petersburg, Fla.

Chicago (A)	030 000 400—7	6	0
New York	010 200 001—4	8	1

Moore, Staley (7) and Lollar) Larsen, Duren (8), Cicotte (9) and Howard. W—Moore. L—Larsen.

Home run—Chicago, Landis.

10-GAME SCHEDULE

Tech Gridmen To Face Five Out Of State Foes In '58

RUSTON, La. (Special) — Louisiana Tech's gridmen, defending co-champions of the Gulf States Conference, will have 10 games on tap for the 1958 football season.

Announced by Tech Athletic Director Joe Aillet, the 1958 schedule will put the Techmen up against five out of state teams as well as the usual GSC competition. The Bulldogs will play four tilts on the home field and six on the road. They are to open the slate at Hattiesburg, Miss., against Mississippi Southern on Sept. 20.

Only one team appears on the 1958 schedule that was not included on last fall's slate. The lone newcomer is Arkansas A. and M. College of Monticello, Ark., a strong member of the Arkansas Intercollegiate Conference.

According to the best records available, Tech and Arkansas A. and M. have met only twice before on the gridiron with each eleven taking a victory. In 1944 Arkansas A. and M. took a 20-14 win. Tech's Bulldogs won by a 13-0 score way back in 1930.

Action on the home field will include games with McNeese, Arkansas A. and M., Southeastern Louisiana College in the annual homecoming contest on the afternoon of Nov. 8, and McMurry College. Tech met the McMurry Indians last year for the first time.

Games away from home are Mississippi Southern at Hattiesburg, Arkansas State at Jonesboro, Ark., Southwestern Louisiana at Lafayette, Northwesterr Louisiana in the annual State Fair tussle at Shreveport, Memphis State at Memphis, Tenn., and Northeast Louisiana at Monroe.

Last fall the Tech team tied for the Gulf States Conference grid crown when the Canines won four and dropped only one GSC fray. Tech's season record in 1957 was 6-4.

The schedule:

Sept. 20 — Mississippi Southern at Hattiesburg, Miss.

Sept. 27 — Arkansas State at Jonesboro, Ark.

Oct. 4 — McNeese State at Ruston.

Oct. 11 — S.L.I. at Lafayette.

Oct. 18 — Northwestern Louisiana at Shreveport.

Oct. 25 — Arkansas A. and M. at Ruston.

Nov. 1 — Memphis State at Memphis, Tenn.

Nov. 8 — Southeastern Louisiana at Ruston.

Nov. 15 — McMurry College at Ruston.

Nov. 22 — Northeast Louisiana at Monroe.

ALL - STATE FOR LAKE PROVIDENCE — Two Lake Providnce girls, Barbara Leggette, left, and Dorothy Marsh, right, were named on this year's Class A all - state girl's basketball squad. Miss Marsh was named a first team guard, and Miss Leggette a second team forward. The L. P. girls went as far as the state regional playoffs.

AIDE FOR BRITT

Map Municipal's Season Program

The Municipal Golf Committee has met with City Commissioner H W. McSherry and worked out plans for the summer's link activities here.

Among matters decided upon was authorization of an assistant for Hugh Britt, pro for the golf course, in view of the increasing number of golfers using the facilities of the city-owned installation. The assistant will be on duty during the months of June, July and August in the club house.

It was brought out at the conference that on last Saturday, a total of 125 persons played golf on the municipal course. This is an all-time record for this time of the year, and the committee said it expects to see more persons on the fairways this summer than ever before.

The committee also officially sanctioned the eighth annual municipal golf tournament and set Sunday, May 18 as the date for the event.

This tourney will be followed by a special contest sponsored by the Monroe Municipal Golfers Association, with qualification dates set to start May 26 and end June 7. It is to be a 54-hole course and can be played at the convenience of the entries.

In conjunction with this tournament, the rotating municipal trophy will be placed in competition. It has been out of circulation since 1938.

Members of the committee are Fred Brownlee, Glen Walker, Jim Harbuck, Jim Riddle and Jim Williams.

Montgomery Insurance Agency, Inc.
132 SOUTH GRAND STREET
MONROE, LOUISIANA
GENERAL INSURANCE
A. E. Montgomery, Sr. Home Phone FA 3-2550
A. E. Montgomery, Jr. Home Phone FA 3-9793
Office Phone FA 2-3185 FA 2-3186

Wilhite High In Athletic Achievement

Twenty - five boys won awards yesterday in the first annual YMCA Athletic Achievement program at Plum Street School.

The achievement program is a national athletic program of the YMCA designed to measure all - around athletic ability in youth.

The five tests are basketball throw for goal, push-ups, potato race to test speed and agility, standing broad jump, and softball throw at target.

Johnny Wilhite won first place with a grand total of 312 points. His closest competitors were Chuck Rugg, 280; Wally Rugg, 266 and Gary Breland, 256.

Other high finishers were Wayne Radar, 238; Bing Bishop, 233; Freddy Poe, 231; Jerry Bennett, 218; Butch Tinsley, 213; Andy Moody, 210; Billy Joe Porter, 210; Homer Allen, 205; Carlton Tradeweek, 204; Fred Bayles, 202; Ronnie Whitten, 202; Jerry Speir, 197; Mike Prestwood, 195; Burl Stewart, 193; Kenneth Cole, 192; Wesley Zeagler, 191; Nelson Abell, 191; Britt Thigpen, 191; Mickey Reed, 190; Chuck Cain 188; and Bill Powell, 188.

Spring styles... to a young man's fancy!

WHITE is right for Easter

As welcome as springtime are Tom Sawyer's handsome new sport coats . . . 3-button styles with flap or patch pockets and center vent. All of spring's newest and most wanted fabrics and colors. Junior sizes 4-12. Prep sizes 13-20.

SIZES 4-12 $9.90
SIZES 12-20 $16.90

sport shirts with IVY IDEAS

Shop now from our big selection of Tom Sawyer tailored sport shirts and get your Ivy Leaguer well-dressed for spring and summer. Choose short-sleeve styles in stripes, neat checks or ginghams . . . all featuring the Ivy button-down collar, reverse back-pleat and button on back of collar.

Sizes 2-12 . . . . $1.98
Sizes 14-20 . . $2.98

Complete selection of SUITS & SLACKS in Slims - Regular & Huskies

HADDAD'S
Better Clothes for less
506 DeSiard FA 3-3321

BOWLING
With Tommy Higgins

Veteran bowlers around the Twin Cities area all agree that first year man Ernest Carter is a real Comer. Already Ernie is threatening high average honors with his topflight bowling. Keglering in three leagues this year he has compiled a 177 in the Pioneer, 176 average in the Majors and a fat 180 in the Kegler League.

ERNEST CARTER

Ernie has popped eight 600's this year—his highest a mighty 641 to go along with a whooping 268 game registered in the Pioneer. The 268 game is the highest bowled at the Bowling Center this year in League play. Second highest is 267 bowled by—you guessed it—Ernest Carter.

A righthander with a three step approach, Ernie relies on his ability to keep the ball tight in the pocket for his pin action.

With the Men's Annual Match Game Championships coming up in April Ernie is a good bet to make the finals. Congratulations to Ernest Carter—Monroe's Rookie bowler of the year.

The ABC Hall of Fame gained its 18th member on March 9 when it was announced that Frank Benkovic of Milwaukee had been voted that honor in the annual election.

He recieved 51 of 68 votes cast by veteran bowling writers, Hall of Fame members and ABC officials. This met exactly the minimum requirement of 75 per cent of votes cast.

Benkovic will be formally inducted into the Hall of Fame during ceremonies at the ABC tournament in Syracuse, N. Y. on April 24.

Jerome (Whitey) Harris, who has captained the St. Louis Budweisers since he organized it in the spring of 1954, has resigned effective June 1. He gave the reason as press of business. He manages Don Carter's Airport Bowl and does instructional work for Brunswick.

Bill Lillard of Chicago now appears to be headed for the Buds next season. Eddie Lubanski of Chicago was given an attractive offer but is reported about to decline because he is expected to organize a new lineup for his present sponsor, Pfeiffer Beer.

Earlzahn of Milwaukee rolled an 836 series on games of 257, 300; and 279 in the greater Milwaukee All-Star league on March 18 to take the national season's lead. Ray Bluth's 834 on March 12 at St. Louis had been high.

On the local front Jerry Higgins of the A. & C. Music bowling team, posted the third highest series thrown in the Kegler League this season, as he came up with a staggering 651.

Bob Pace and Bill Rambin (Gay's Clothiers), Ralph McNabb (Spatafora's Grocery) and Theo Finkbeiner (A. & C. Music) all have registered 600 or better series to become members in the expanding "600" Club.

Knights of Columbus bowling teams will have a spaghetti dinner at the K. of C. Home, Sunday, April 12, at 11 a.m. until 2 p.m. The two teams will represent Monroe and West Monroe at Memphis, Tenn., at the Southern K. of C. bowling tournament.

The admission price to the dinner is $1.00 for adults and 50 cents for the children. The funds will sponsor the trip and expenses for the team.

Latest count on marathon bowlers is 655 consecutive games, by Dennis Durham of Grants Pass, Ore. He rolled them at Tacoma, Wash., averaging 143.

I think this is a terrific feat as I have been averaging about that throwing only three games a week.

NEW RECORDS

Kansas Top Team In Texas Relays

By ED OVERHOLSER

AUSTIN, Tex. (AP)—California's Don Bowden and Texas' Eddie Southern turned in the key performances Saturday at the Texas Relays as meet records fell in both the one mile and two mile relays.

Bowden, smooth-striding prelaw student, anchored California to a new record in the two-mile relay to go with his anchor job Friday night that set a new unofficial world sprint medley mark.

Southern, who concentrated on hurdles last year, rocketed to an unofficial 45.3 to anchor Texas to a new one-mile relay time of 3:10.4. only one second off the national collegiate mark. He finished 20 yards in front of runner-up North Texas State College.

Ten relays records were broken and one tied in the 2-day track and field carnival. Only two were made Saturday before 13,500 in near ideal weather. One national collegiate record was bettered in the javelin.

Stringbean Bowden, NCAA half-mile record holder and the only American to run a mile in less than 4 minutes, was named the outstanding athlete.

Kansas was selected by the sportswriters as the outstanding team, the second time in three years for Coach Bill Easton's team to get this honor.

California ripped out its new record in the 2-mile relay with Bowden turning in an anchor job that left the field far behind. The time was 7:30.8 to erase the old mark of 7:34.1 set in 1954 by Kansas.

Big Al Oerter of Kansas became the only university competitor to win two events when his record discus sling of 188 feet 2 inches set in the prelims held up as expected. He won the shot put Friday night.

Jerome Seibert, Jack Yerman and Maynard Orme ran the first three 880-yard laps and Bowden glided in by a long margin over runner-up Stanford. Unofficially, Bowden was timed in 1:50.0, Seibert in 1:52.5, Herman in 1:53.8 and Orme in 1:54.5.

Abilene Christian's Bill Woodhouse streaked off the blocks into the teeth of a six-mile per hour wind to take the 100-yard dash by three yards in a classy field.

Woodhouse's time was only a fair 9.7 seconds but he was out in front of Oklahoma's Dee Givens, Big Eight 60-yard dash winner, who finished second and Orlando Hazley, of Oklahoma State who was third.

JAY HEBERT FOURTH

Finsterwald Takes Over Lead In Azalea Tourney

WILMINGTON, N. C. (AP)—Dow Finsterwald, who wins money instead of tournaments, took over the 36-hole lead of the $15,000 Azalea Open Golf Tournament Saturday with a two-under-par 70 for a 137 total, two strokes ahead of the field.

The 28-year-old Tequesta, Fla., professional who has won only twice in over two years, has 14 seconds or ties for second to his credit over that span and last year won the Vardon Trophy for the lowest scoring average.

Finsterwald replaced first day leader Arnold Palmer, the defending champion from Latrobe, Pa., who slumped to 73 for a second place tie at 139 with Billy Casper of Apple Valley, Calif., who carded a 70.

Moving up to fourth place going into Sunday's final 36 holes was Jay Hebert of Sanford, Fla., whose 69 gave him a 140 total.

The 6,651-yard Cape Fear Country Club course gave the field a hard time despite the best weather of the week. Only eight sub-par scores were turned in and three other players hit par 72. Friday there were 13 par busters and seven more equaling regulation figures.

As a result, the cutoff point of 154 for the low 60 pros for the last two rounds was the highest of the winter tour.

Of the top 19 men after 36 holes only five were able to improve on their opening round scores.

Jay Hebert birdied four of the last six holes for an incoming 33 to get fourth place, three shots off the lead. His longest putt was a 40-footer on No. 17. Earlier, he had twice three-putted.

Art Wall of Pocono Manor, Pa., despite going over par on the last two holes, came in with 71 for fifth place at 141.

Howie Johnson of Glenwoodie, Ill., and a Greensboro, N. C., amateur, John Hughes, had the round's best scores, four under par 68p. Johnson's effort lifted him to a sixth place tie at 142 with pros Tony Lema of Napa, Calif., and George Bayer of San Gabriel, Calif.

The leaders:

Dow Finsterwald	67-70—137
Billy Casper Jr.	69-70—139
Arnold Palmer	66-73—139
Jay Hebert	71-69—140
Art Wall Jr.	70-71—141
Tony Lema	70-72—142
George Bayer	69-73—142
Howie Johnson	74-68—142
Bob Goalby	69-74—143
Doug Ford	70-74—144
Roberto de Vicenzo	74-70—144
Bob Wylie	74-71—145
John McMullin	72-73—145
John Ruedi	72-74—146
Don Fairfield	72-74—146
Bill Nary	70-77—147
Dave Ragan	70-77—147
Mike Souchak	72-75—147
Billy Maxwell	75-72—147
Jim Ferree	76-72—148
x-John Hughes	80-68—148
Bob Hill	71-77—148
Wes Ellis Jr.	73-75—148
Pat Schwab	73-75—148
Marty Furgol	75-73—148

x-Denotes amateur.

SPRING FOOTBALL

Grads Play Varsity In Tallulah Contest

TALLULAH, La. (Special) — Head football coach Racer Holstead and assistant coaches Billy Laird and Martin Verhagen will wind up spring practice at Tallulah High School Wednesday night with the annual intra-squad game between last year's seniors and the Trojans of 1958.

The game will go two periods of around 20 minutes each.

The 1958 aggregation will be without the service of two mainstays due to injuries during the spring drills. They are sophomore Wayne Noland and Bill Grant.

The game will give the Tallulah coach a chance to see what the boys have learned in the spring practice sessions.

This will be the rubber game between the seniors and the Trojans since Coach Holstead has been at Tallulah High. The first year the seniors won, 25-7, and last year the Trojans defeated the seniors, 14-7.

This should be a good inrta-squad game as both sides will be full of star players.

The probable lineup for the game is as follows:

Seniors — ends H. M. Dartlone and John Lard; tackles Dick Brown, Jim Griswold and Phillip Scurria; guards Bruce Faught, John Burns and Danny Barnett and at center will be Billy Ray Wilson; quarterback Semion Wall; halfbacks Joe Yerger and Sam Collins, and fullback Lefty Russell, a star Trojan a few years ago.

For the Trojans at ends will be Tim Morgan, Jim Brown, Wesley Pippen and Jerry Fairbanks; tackles will be Jerry McDonald, Joe Farlow and Walter Scott; guards will be Lloyd Jackson, Billy Foster, Sterling Guyton, and Allen Laird; centers are Perry Beard, Ed Eiland, Charles Newell, and Percy Beard; quarterbacks Gerald Collins, Tommy Neumann, and Truman Collins; halfback Leonard Wall, Carl Williamson, Johnny Byram, Phillip Wheeler, and Billy Qurrey, and fullbacks Danny Neumann and Leonard Neumann.

Coach Holstead revealed that Leonard Neumann would also play at either of the halfback spots.

There will be an admission of 15 and 35 cents charged for the game, all the proceeds going to a picnic for the players.

Cage Telecasts To Be On Sunday In 58-59 Season

NEW YORK (AP)—Game-of-the-week telecasts of pro basketball games will shift from Saturday to Sunday afternoon next season.

A joint announcement Saturday from Tom Gallery, sports director of the National Broadcasting Co. and President Maurice Podoloff of the National Basketball Assn. said the series would begin Nov. 9 and continue each Sunday through March 1959.

The 1958-59 series will be the fifth season of pro telecasts by NBC-TV. This season and in the three previous years, the games were presented on Saturday afternoons.

MASURY Swedish MARINE PAINTS

In America ONLY MASURY MAKES MARIN SWEDISH MARINE PAINTS

- Swedish Synthetic Marine Enamels
- Marin White O'Sweden Enamel
- Swedish Cabin Enamels
- Swedish Hard Racing Enamels
- Swedish Finishes for Workboats and Barges
- Swedish Copper Bottom Paints
- Swedish Canvas Deck Paint

Give Your Boat Loving Care USE MARIN

KEYSTONE Paint & Decorating Co. 500 N. Third Dial FA 2-3077

COLBERT'S Hardware & Sporting Goods West Monroe, La.

ACE HARDWARE CO. Winnsboro Rd. Monroe, La.

Styles TO PUT YOU AT YOUR EASTER SUNDAY 'Best'

DRESS SHIRTS By Manhattan & Van Heusen (WHITE OR COLOR) PRICE START AT $4.00

SPORT SHIRTS By Van Heusen-Manhattan And Jasen—Wide Choice 3.00 TO 7.95

CURLEE CLOTHES SUITS $42.50

DACRON & WOOL Griffon Suits $55.00

OTHER SUITS . . . $32.50 UP

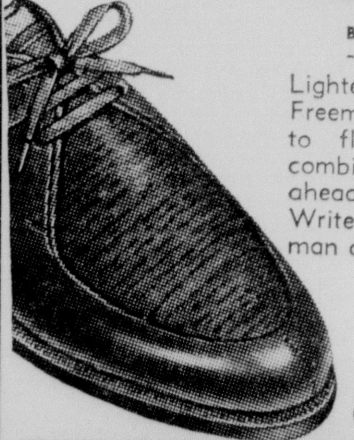

SARATOGA SILK By FREEMAN

Lightened . . . with elegance. Freeman adds a silken touch to fleet leathers. Winning combination puts you 'way ahead in style and comfort. Write for your nearest Freeman dealer's name.

HAVANA LEAF BLACK & GREY $13.95

OTHER SHOES 9.95 UP

WASH & WEAR OR DACRON & WOOL SLACKS 8.95 TO 13.95

FOR YOUR SUMMER COMFORT WE HAVE WASH & WEAR DRIP-DRY SUITS—SLACKS DRESS & SPORT SHIRTS

The STAG Shop
226 TRENTON PH. FA 2-0201 WEST MONROE

BIGGEST GOLF SHOW

22nd Masters Tournament Draws Finest To Augusta

By HUGH FULLERTON JR.

AUGUSTA, Ga. (AP)—The Masters Tournament, golf's annual tribute to the genius of Bob Jones, will be played for the 22nd time next week over the hauntingly beautiful Augusta National course, where President Eisenhower spent last weekend.

The chances are the finish on Easter Sunday will be witnessed by the greatest number of spectators ever to see the final shots of a golf tournament.

The Masters, first major golf competition of the year, annually attracts many of the world's finest players and it probably draws bigger crowds than any other tournament in America. Estimates of 15,000 or more for the last day aren't far wrong, and Augusta National is designed to give the spectators a chance to see the players.

Major changes around the ninth and 18th greens this year eliminated two uncomfortable downhill lies for the galleries. Twelve foot collars were built on which spectators can stand. That means about 1,000 more can see the shots at the 18th instead of just the backs of other spectators.

Then most of the final afternoon's play will be televised nationally—CBS— giving stay-at-home golf fans a better look at the finish than many of those at the course. They didn't get it a year ago, when Doug Ford shot his winning 66 on the last round so rapidly that he was in the clubhouse long before the cameras went into action.

Ford is expected to defend his title, of course, and virtually all the previous winners of the Masters will be on hand for the first round Thursday. Among them are Sam Snead and Jimmy Demaret, both three-time winners; Ben Hogan, who has won the Masters twice and finished second four times, and Cary Middlecoff — another player who seldom appears on an ordinary winter tournament.

In addition, 14 foreign players representing eight nations are slated to compete against the top Americans. Six foreigners finished among the 25 low scorers last year.

The Masters, started in 1934, was a friendly invitation tournament for some of Jones' golfing friends on the course which Bob had created on the wooded, flower-decked site of an old nursery.

The gimmick which immediately made it a major event and gave it the present name that invitations were restricted to golfers who had proved their ability by winning major championships, or by comparable feats. The broad, 6,850 - yard Augusta National course added to the tournament's stature because the world's best players never have been able to take it apart with low scores.

By last year the Masters had grown so in size and popularity that a cut - off at 36 holes was instituted to reduce the field for the finish and then certain qualifying categories were reduced.

Despite these reductions, 112 players now are on the invitation list and two more will be added. An agreement with the PGA provides for invitations to two players not on the regular list who establish the best showing on the winter tour. These are issued after the Azalea Open at Wilmington, N. C.

The starting field for Thursday's first round probably will number about 90.

The last practice day has been designated as Hogan and Nelson day. Two new stone bridges spanning Rae's Creek, the pesky high banked brook which winds through the back nine, will be dedicated to commemorate two remarkable feats in past tournaments.

One was Hogan's record score of 274, made in 1953, which never has been approached. The other was Byron Nelson's feat of shooting 2-3 on the 12th and 13th holes and gaining six strokes on Ralph Guldahl in 1937 as he headed for the first of his two victories. Another stone bridge commemorates Gene Sarazen's famous double eagle.

Hottest of the touring pros scheduled to play is Ken Venturi, the young Californian who showed the way through three rounds of the 1956 Masters as an amateur. Venturi, winner of three tournaments and second in two this winter, is keen to make a showing that will atone for his last-round blowup that gave Jack Burke the title two years ago.

Oddly, only five of the eight other winners on the winter tour are at present eligible for the Masters.

The foreign invitation list includes four Australians, three Canadians and two Japanese. Peter Thomson, three-time winner of the British Open title and fifth in last year's Masters, heads the Australian group which includes Frank Phillips, Bruce Crampton and Norman Von Nida. Representing Japan will be Torakichi "Pete" Nakamura and Koichi Ono, who outshot Snead and Demaret to win the Canada Cup last fall.

Others include Canada's Al Balding and Stan Leonard, regulars on the U. S. pro tour; Canadian amateur champion Nick Weslock; Gary Player of South Africa, Belgian pro Flory Van Donck, Roberto de Vizenzo of Mexico, Henri De Lamaze, perennial French amateur champions, and R. J. Charles, a New Zealand amateur.

NEWCOMER IN ACTION

6-Man Tag Match At Local Arena

Tag team wrestling continues to hold the spotlight at Kallio's Arena with six big boys slated to grunt and groan in a 90-minute limit relay affair Monday night.

Jack Curtis, Bill Barney and Phil Brummett will engage baddies Bernard Hodgemyer, Charley Laye and newcomer Dick Barkley in the 6-man tag main event Two 10-minute prelims involving main event participants will open the card. Loy Scarborough will referee.

Hodgemyer, who has been given until April 21 to defend his Louisiana heavyweight title, and his his partners will be meeting three possible challengers. Curtis, Barney and Brummett are all on the list of possible title opponents for Hodgemyer. Promoter Gus Kallio ih conducting an election among fans to pick a foe for Bad Bernard. Laye is also a candidate as is George Curtis.

Barkley is the lone newcomer among tomorrow night's gladiators Hailing from Macon, Georgia and weighing 217 lbs., Barkley promises "hard times" for the boys in the opposite corner.

Hodgemyer says he'll be ready for a title match in a short time. "Commissioner Silverstein is a nice fellow, it seems that he knows that it takes 30 days to get ready for a real battle and I am going to do my best to get ready for the match."

Silverstein gave Hodgemyer 30 days to defend his title or lose it.

Brummett, who last week said "If he (Hodgemyer) can wrestle, he can defend his title," is anxious to prove his right to meet the champ with a good showing Monday night. Phil, who is becoming quite popular as a hero after playing a villain for years, teamed with Barney to beat Hodgemyer and Karl Karlsson in the tag feature last week.

Laye makes his first start here in several weeks tomorrow night. A former state titleholder, as are Barney, Brummett and Curtis, Charley says he is "going to do my level best to him (Hodgemyer) in the tag match Monday."

Charley would like to get another crack at the title that he lost to Barney. Laye and Hodgemyer work well together, having been partners in several tag bouts in the local arena.

Youthful Chess Champ Visiting Soviet Masters

NEW YORK (AP) — The United States' 15-year-old chess champion, Bobby Fischer, will get a shot at Russia's masters in the world championship tournament next summer.

A television show has given the gangling Brooklyn youngster a round-trip plane ticket to interzonal matches Aug. 5 through Sept. 15 at Potoroz, Yugoslavia. Russia may have at least six players in the event.

The other U.S. eligible, 46-year-old Samuel Reshevsky, may not be able to make the trip because of lack of funds. The players' expenses are paid once they reach the tournament.

THE MUFFLER KING

Sizes and Types for All Make Cars

WEINBERG AUTO PARTS CO.

Ph. FA 2-8865

1202 DeSiard Monroe

Brazilians To Play In Hungary Only If Ordered

RIO DE JANERIO, (AP) Brazil's Davis Cup tennis team will play Hungary in Budapest if the Davis Cup Committee orders it to, the president of the Brazilian Tennis Confederation said Saturday.

President Paulo Amorim said Brazil had asked that the match between the two countries be played at a neutral site since Brazil and Hungary do not have diplomatic relations.

Eagles Announce Signing Of Two

PHILADELPHIA (AP)—The Philadelphia Eagles Saturday announced the signing of tackle Leonard Mansfield and guard Bill Striegel for the 1958 National Football League season.

Mansfield, 6-4, played for Kansas State teachers, and Striegel, 6-2, played with the College of the Pacific. They were the Eagles' seventh and eighth draft choices, respectively.

PRE EASTER CLOSE-OUT

Jarman SHOES FOR MEN

JUST IN TIME FOR THE EASTER RUSH!

Values from $9.95-$16.95

Now Only $7.66

This is a group of discontinued styles. Sizes are not complete.

Deacon Lolley MEN'S WEAR

ALL SALES FINAL ALL SALES CASH

221 TRENTON ST. West Monroe

OUTDOORS

By DION HENDERSON
The Associated Press

In the generations-long effort to bring a uniform basis of judgment to field dog trials, the impossible has taken quite a while.

But the supplement to the Standard Procedure for Non-Slip Retriever Trials, soon to be published by the American Kennel Club, comes close.

The supplement was produced by the retriever advisory committee to AKC, with T. W. Merritt as chairman. It will be issued for use with the Standard, bible of hunt-and-fetch judging.

All this time that dog owners and handlers have deplored varying applications of judgment, efforts to put a really uniform foundation under trials that must be run under different conditions, different bird species and different climates have been handicapped by the nature of the thing.

After all, if it were not for differences in opinion over the quality of performance, they would not need judges at dog trials. Or horse races.

Due largely to this feeling, the bird dog people—those who work the pointing dogs—had shied away from codification of quality yardsticks. What a bird dog judge needed, and still needs more than anything else, is the full confidence of the fancy.

Among retrievers, however, where there are more factors of mechanics and less of the art form, codification has become increasingly important.

The supplement announces itself as having a dual objective: greater uniformity in the conduct of trials, and greater uniformity in the judging of performances by retrievers in those trials.

While acknowledging that the so-called natural hunting conditions may vary widely, the committee observes that "there should be little doubt in anyone's mind as to the type of work which constitutes a perfect performance in a given test."

And it notes that "there is unlimited opportunity for an honest difference of opinion on the severity of the penalty to assess for any given infraction or deviation from perfect work."

Thus, while the supplement spells out prescribed methods of handling guns, birds, signalling and observation that will go far to insure that such details are disturbingly different at different trials, its major contribution may be in a catalogue of faults.

Many an owner whose dog was penalized slightly for a deviation at one trial, is dismayed to have his animal disqualified at the next for a similar infraction. This sort of variation the committee hopes to eliminate by spelling out what shall be considered major faults (usually sufficient to justify elimination from a stake); moderate faults (which become cause for elimination only when doubled up) and minor faults (which individually might warrant no penalty but could accummulate into a moderate fault).

REMEMBER 1957

TV Playing It Safe At Masters Tourney

By JIM KENSIL

NEW YORK (AP)—Television networks, unlike golfers, can't afford to gamble. That's why CBS is playing it even safer this year with the telecast of next week's Masters Golf Tournament.

A year ago, Doug Ford, a self-styled "gambler all the way," parlayed a 6-under-par 66 into the greatest finishing round in Masters history. Then, with the title in his poke, Ford faded from the scene more than an hour before the tournament actually ended.

And while Doug sat in the clubhouse with nothing more to worry about than how to spend his $8,750 first prize, CBS was playing it safe back on the course with the cameras trained on the pre-tournament favorites, Sam Snead and Jimmy Demaret.

The TV viewers tuned in to the hour-long show saw some excellent golf, but they must have realized that the suspense the announcers tried valiantly to create just didn't exist. After all, there's little the croupier can say when the bank has already been broken.

The network really couldn't be blamed. It had been set for an hour program which figured to cover the favorites in action over the last four holes. It was just one of those things that Lady Luck sometimes lets go by.

But CBS is determined it won't happen again. Coverage of the final round, Sunday, April 6, has been extended to an hour and half this year. The telecast will run from 4:30 to 6 p.m., EST. There also will be an hour TV coverage on Saturday from 4 to 5 p.m.

The network feels that the hour and a half will insure that viewers will see all the leaders so that there will be little chance of missing the potential winner.

Additionally, CBS had under consideration a plan to film early finishers and have the filmed sequences ready for feed back into the network should there be need for them. However, equipment for such a feedback is limited and expensive.

CBS radio also will broadcast the Masters. Fifteen-minute programs will be aired at 5:45 p.m., EST, Thursday and Friday, and on Saturday and Sunday coverage will be expanded. On Saturday, the Masters will be picked up for 25 minutes at 3:05 p.m., and again at 5:10 p.m. for 20 minutes. Sunday's final round will be heard from 2:05 to 2:30 p.m., and from 5:30 to 5:55 p.m.

Jack Dress and Chris Schenkel will do the radio broadcasts; Jim McKay and John Derr the TV.

Nine cameras will be used for the television coverage. Two remote trucks, strategically located, will act as focal points for the camera crews which the network promises will produce the closest possible pictures of golf that can be shown on TV screens.

That the network is serious about giving top TV coverage is evident from the fact that it laid more than a mile of camera, microphone and electronic cables in permanent underground conduits beneath the playing surface of the Augusta National course in Augusta, Ga.

And apparently CBS isn't too mad at Mr. Ford. **Its promotional** material on the TV coverage lists him as defending champion and intimates viewers will get a look at him. It doesn't, however, say anything about him being a gambler.

Swedish House Votes To Stop Boxing Subsidy

STOCKHOLM (AP)—The lower house of the Swedish Parliament late Friday night voted to withdraw all government support of boxing because the sport is "a gross denial of everything implied by culture and human dignity."

The government in recent years annually votes 10,000,000 crowns—two million dollars—for the support of various sports. If the upper house agrees, boxing would lose its share which comes to 20,000 crowns—$4,000.

DISTRIBUTOR

WHOLESALE FOOD ROUTE

PART OR FULL TIME

$172.80 weekly possible part time. Duties package and deliver only to drug stores, dime stores, taverns, bowling alleys, etc. No selling and no experience needed, as company man establishes account and trains you. If you are a big wheel or "get rich quick" person please don't take up our time. Any type route man or just plain factory worker can successfully operate this business after trained. $15,000 a year possible full time operation. NOT VENDING MACHINES, we are national concern with excellent expansion plan. To qualify you must haveauto, references, 8 to 10 hrs. spare time weekly and $1500.00 to $3000.00 cash for equipment and inventory. Personal interviews only. Write giving name, address, phone No. and brief resume of past. DIXIE PROVISION CO., 1226 BULL ST., COLUMBIA, S. C.

IT WAS CLOSE

Snead, Demaret Get Sweet Revenge Over Jap Golfers

By WILL GRIMSLEY

BOCA RATON, Fla. (AP) — Sam Snead's often erratic putter was steady in the clutch Saturday as he and Jimmy Demaret outbattled Torakishi "Pete" Nakamura and Koichi Ono in a tense 18-hole exhibition match at the Boca Raton Golf Club.

The U.S. pros, thoroughly beaten by the Japanese pair in last fall's Canada Cup matches in Tokyo, staggered off with a two-stroke victory this time after the foursome went to the final hole all even.

Then Snead, who finished with a one-under-par 69, steadied for a par four on the 421-yard hole while the three others missed short putts, Nakamura blowing to a two-over-par 6.

With Demaret scoring a 71, the U.S. pair finished with 140 while the Japanese pair had 142 on a 70 by Nakamura and a 72 by One.

A crowd of 3,000—said by Demaret to be the largest ever to follow a golf match in Florida watched the Americans get a measure of revenge for the nine-stroke walloping they and others in a strong international field took in the Canada Cup from Ono and Nakamura last year.

Nakamura, who won the individual prize last fall by seven strokes over Snead, had the low medal score of the match until he pushed his tee shot on the 18th hole into a trap on the right of the fairway. He barely got out, scuffed his third shot but rallied beautifully to chip within 2½ feet of the pin.

After Snead two-putted for his four, Ono took a bogey 5 when he missed a three-footer. Demaret also missed a short one and Nakamura, the match already lost, jabbed at his 30-inch putt and it missed, too, giving Snead and Demaret their final two-stroke margin.

Snead, wild off the tee and unsteady with his irons although playing on his winter home course had a 35-34 over the 6,156-yard, par 36-34—70 course. Nakamura had 35-35, Demaret 36-35, and Ono 36-36.

Plans already are being discussed for a rubber meeting, possibly in Tokyo next year. "I would love to play them again on their course," said Demaret. Snead nodded his head in agreement.

All four leave Sunday for Augusta, Ga., where they will play in the Masters Tournament starting next Thursday.

30th Annual Southwestern Relays Slated

LAFAYETTE, La. — UP —The 30th annual Southwestern relays will be held April 11 and 12 at Southwestern Louisiana Institute in Lafayette.

Some 100 high school track teams will take part in events April 11, set aside as high school day.

Junior college, college and university teams from several states will compete.

Entries have been received from Louisiana State University, who was the Southeastern Conference track champion of 1957. Most of their veteran members from this championship squad will be returning. They will be reinforced by football star Billy Cannon, a sensational sophomore sprinter who already this year has been clocked at 9.5 in the 100 yard dash.

The University of Texas will attend with their 440 yard dash man, Eddie Southern, and their 440 relay team.

Oklahoma University, Tulane University and Victoria Junior college from Victoria, Tex., have announced entries in this relay.

Bears Ink Two Pro Veterans

CHICAGO (AP) — The Chicago Bears Saturday announced the signing of two veterans—tackle M. L. Brackett and halfback Stan Wallace.

Brockett is a third-year man from Auburn and Wallace, former Illinois star, returned to top form last season as a defensive back after a two year tour of duty in the Army.

Dunedin Again To Host PGA Seniors Golf

DUNEDIN, Fla. (AP)—The 20th PGA seniors golf championship will be played here next winter under the same sponsorship arrangement in effect this year.

Harold Sargent, president of the Professional Golfers Assn., said today the agreement had been renewed between the PGA and Wm. Teacher & Sons Ltd., of Glasgow, Scotland to co-sponsor the tournament.

The 72-hole tournament for PGA members in good standings who are 50 and older will be played at the PGA National Golf Club here Jan. 27 through Feb. 1.

The co-sponsoring firm provides $10,000 prize money, $1,500 more to send the winner to Britain and pays the full expenses for 32 winners of sectional tournaments to play in the championship. The winner meets the British professional champion in an international match at the time of the British Open champion.

easy elegance for Easter

HART SCHAFFNER & MARX

At Eastertime, when you especially want to look your handsome best, we recommend our famous Hart Schaffner & Marx suits. For few suits (at *any* price) add so much smart distinction to your appearance. We recommend them for their rich, deep-toned fabrics (lighter weight worsteds, flannels, tweeds in shadow stripes and muted effects) . . . their slender Trend styling and custom-quality tailoring. We also urge you to shop now, to be sure of having *your* new HS&M suit ready in time for the Easter Parade! From $65.00

DRESS SHIRTS . . . By Manhattan. See the new Manhattan Dress shirts with convertible cuffs. $4

CUFF LINKS . . . By Shields and Pioneer A wealth of styles and designs to satisfy the discriminating. $1.50 And Up

TIES . . . By Damon Creations, Adrian and Manhattan. So many patterns for the new season. From . . . $1.50

★ We carry a complete line of samples for custom made suits for the more discriminating.

D. Masur AND SONS

DOWNTOWN PARK-SHOP

101 DeSiard

★ Use Your 90-day charge account — Pay 1/3 each 30 days.

PLAYOFF FINALS

Hawks Measure Celtics, 104-102

By BOB HOOBING

BOSTON (AP)—Cliff Hagan and Bob Pettit opened up Boston defenses and enabled St. Louis to defeat the Celtics 104-102 Saturday in the opener of the National Basketball Assn. playoff finals.

Hagan scored 33 points, Pettit 30 and both were effective rebounders as the Hawks jumped to a 1-0 lead in this best-of-seven series re-matching last year's finalists.

Boston's defending champions held Hagan to 10 points in the first half but clever Cliff repeatedly broke loose against taller defenders directly under the Celtics' basket after intermission.

When the defense chased Hagan out he hit on eye-opening hook shots before a Boston Garden gathering of 3,652 and a national television audience

It was a rugged, fast moving, foul-filled battle with Boston's Lou Tsioropoulos and Tommy Heinsohn as well as Hagan fouling out in the final period.

Boston blew an 11-point second period advantage, trailed 59-53 at half time but fought back into an 83-80 lead as the fourth period began.

Hagan hit on two free throws to make it 84-84 on the play on which his old Kentucky teammate, Tsioropoulos fouled out against him.

The Celtics managed to tie the score twice more after Jack Coleman hit a set shot for the Hawks and the lead changed hands twice more.

With 2:15 to play, Boston moved back to within one point when Bill Russell scored from underneath. That made it 101-100.

Then Pettit got a free throw and a jump shot after a rebound recovery and the lid was on, 104-100.

Frank Ramsey got a pair of free throws for Boston to conclude the scoring.

In the final minute the Celtics' Arnie Risen missed a hook shot, then another try. Boston got the ball on a jump but Russell recovered too late to beat the buzzer with his try from the corner.

Pettit drove the Celtics mad with his accuracy on jump shots from the top of the key and his 19 rebounds. He also helped foul up the Boston offense by drawing Russell well away from the basket.

Russell contributed his usual 29 rebounds but got only 14 points.

Bob Cousy tallied 27 points and Bill Sharman 25 to pace the losers.

The second game of the series will be played here Sunday afternoon.

ST. LOUIS	G	F	T	BOSTON	G	F	T
Pettit	11	8	30	Heinsohn	7	3	17
Hagan	11	11	33	Tsi'poulos	1	1	3
Macauley	2	5	9	Ramsey	4	5	13
Share	3	2	8	Nichols	1	0	2
Coleman	2	1	5	Russell	4	6	14
Martin	0	2	2	Risen	0	0	0
McMahon	3	2	8	Cousy	7	13	27
Wilfong	3	3	9	Sharman	8	9	25
				Phillip	0	1	1
Totals	35	34	104	Totals	32	38	102

St. Louis	17	42	21	24—104
Boston	23	30	30	19—102

CUT YOUR MONTHLY BILLS IN HALF

Are Your Bills Similar To These:

Car Note	$58.60
TV Set	12.30
Furniture	17.38
Refrigerator	19.00
TOTAL BILLS	$107.28

It may be possible for us to pay off all your bills and leave you with one monthly payment of—

$48.00 OR LESS

HOTEL FRANCES CORNER

1st finance and thrift

PHONE FA 2-7623

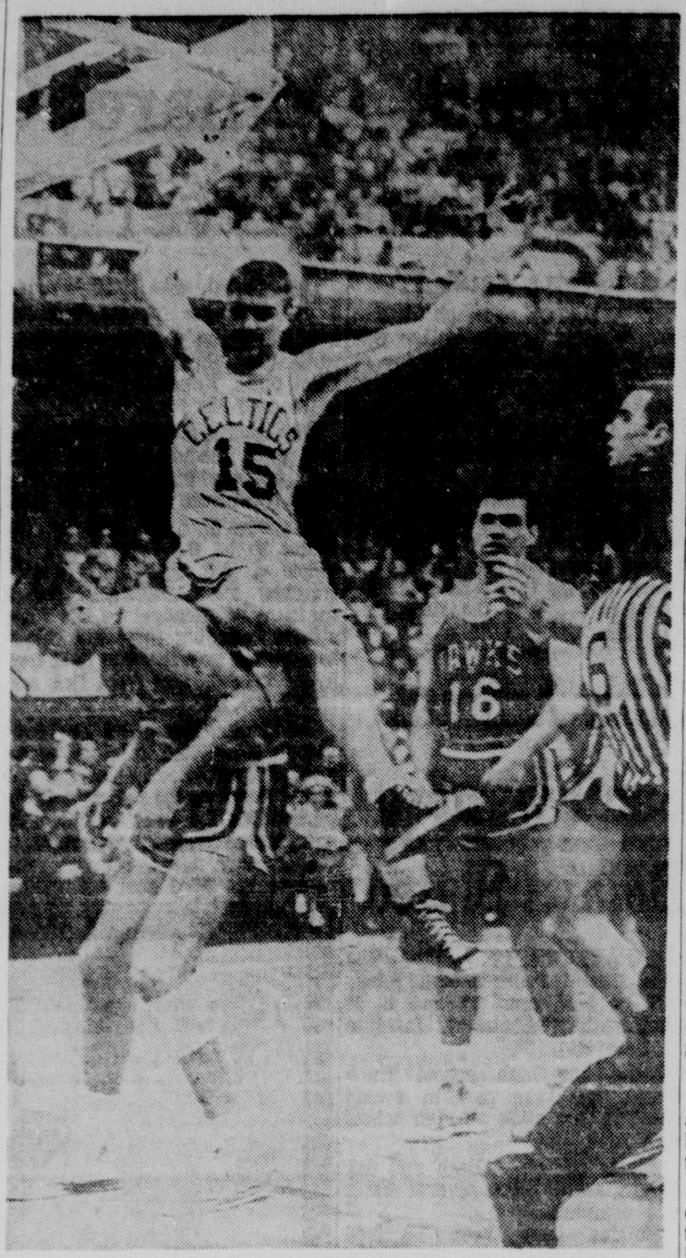

EXCUSE ME! — Tom Heinsohn (15) of the Boston Celtics lands on the back of Chuck Share of the St. Louis Hawks as ball goes free when he tried to score in their playoff game of the National Basketball Association yesterday at Boston. Others are Cliff Hagan (16) and Bob Pettit of the Hawks. NBA official is Mendy Rudolph. Hawks won 104-102. (AP Wirephoto)

FEATHERWEIGHTS

Bassey Risks Crown In Moreno Scramble

By BOB MYERS

LOS ANGELES (AP)—World boxing interest turns to Los Angeles next week when featherweight king Hogan "Kid" Bassey of Nigeria meets challenger Ricardo "Pajarito" Moreno of Mexico in a 15-round title fight Tuesday night.

Twenty thousand or more fans are expected to jam Wrigley Field for the battle, which will be neither televised nor broadcast. Long range weather forecasts promise clear skies for the evening.

Bassey, a jolly 25-year-old fellow who learned to fight in the crowded slum sections of his native Calabar and Lagos in West Africa, will be making the first defense of the title he sewed up in Paris June 24, 1957.

Bassey scored a technical knockout over Cherif Hamia in the 10th round, ending an elimination series sanctioned by world boxing authorities to fill the throne of the 126-pound division vacated by America's Sandy Saddler.

In previous eliminations, Bassey whipped Miguel Berrios of Puerto Rico in Washington, D.C. Prior to that, Berrios had knocked Carmelo Costa of New York out of contention

Moreno, the 21-year-old pride of Mexico City, earned his chance at the title on two counts.

Last November he registered a technical knockout over highly regarded Ike Chestnut of New York —and, even more significant, he is the boxoffice magnet who will draw literally thousands of his countrymen across the border for the fight.

Matchmaker George Parnassus guarantees Bassey $70,000, plus transportation and training expenses for three, and Moreno gets a guarantee of $38,000, plus similar expenses.

It will be by far the richest purse for both scrappers. Promoter Cal Eaton hopes for a gate of around $250,000.

Bassey, rated an excellent boxer as well as a puncher, will be the betting favorite among the smart-money boys. But by the time Moreno's backers flood the city—and they will—the odds may be about even when the two climb into the ring around 1:45 p.m. CST.

Moreno is a brawler and a puncher but no boxer, and boasts a record of 29 knockouts in the brief span of his 33 fights.

Mexico's flaming spirits hit bottom last year when another of its idols, Raul "Raton" Macias, lost a chance to win the undisputed world bantamweight championship from Alphonse Halimi in Wrigley Field.

Moreno revived interest with his smashing victory over Chestnut, and once again hopes ride high for a world championship for Mexico. Bassey, boxing professionally since he was 16, has had 61 fights. He has won 50, 17 by knockouts, and currently is unbeaten in 20 straight matches.

Pajarito, which in Spanish means little bird, has been stopped once—by Jose Cotero last May in one of the wildest slugfests in local history.

Few expect this one to last 15 rounds.

SEW AND SPAR

Bantam King Halimi Follows Circus Life

PARIS (AP)—Alphonse Halimi has two trades, and he is practicing both of them in a highly unlikely locale—the circus.

Halimi is the bantamweight boxing champion of the world. He also is a tailor. He learned to cut and stitch before he learned quicker ways to make his fortune with his hands.

But the life of the baby-faced little Algerian now centers around the travelling Amar Circus. Starting Feb. 15, and going on until November, Halimi is appearing once or twice a day in the center ring as a competitive attraction to clowns, elephants and jugglers.

To while away idle hours between performances, Halimi decided to prove his dexterity to his circus boss, Paul Amar. That is how Amar can now tell visitors "Yes, sir, you see this tuxedo I'm wearing? It was made by the world champion."

Other fighters have turned to the entertainment field to stretch out their careers, or pad their earnings, but few have made the move so quickly. Halimi won clear cut recognition as the world champion only last November when he beat Raul Macias of Mexico. That was Halimi's 22nd professional fight.

Halimi joined the circus because he wanted to keep working. His contract provides that he can take time out whenever necessary for fistic activity. But already he has defeated the two top contenders and no big gate prospect is in sight.

Meantime, he is reported to be getting about $95,000 for the circus tour.

His act consists of shadow boxing, skipping a rope, a short session with the punching bag, then two rounds against helmeted sparring partners. It is all over much too quickly for the audience, and sometimes there are boos and rude comments that "he's only clowning."

Such remarks pain Halimi. He says seriously "there's too many people who believe that it is enough to smash in the other man's face to box. Anyone in a boxing audience who screams (kill him) just doesn't understand. The noble art still lives. I don't say that for myself, but it is a fact that there are brutes and guttersnipes, but there are also real boxers."

Which proves that the clever little fellow has come a long way from life and death street fights in the Casbah of Algiers. It was there—after he had run away from home in Constantine at the age of six—that he learned to stitch a suit and cut up an opponent.

One reason Alphonse ran away from home to his sister's flat in Algiers was that it was a bit crowded. He was the youngest of 18 children. At 26, Halimi is twice a great-uncle and has 43 nieces and nephews.

Promised Land Caps Campbell Memorial Race

BOWIE, Md. (AP)—Promised Land the training handiwork of Hirsch Jacobs since the colt's birth four years ago, spurted down the stretch Saturday to run off with the $113,300 John B. Campbell Memorial Handicap.

Calument Farm's 1957 Kentucky Derby winner Iron Liege, with $87,179 bet on him to win, faded badly to a next-to-last sixth in Calumet's first try for a major victory at Bowie.

Promised Land, a grey son of Jacobs' Palestinian, scored by two lengths over Alfred G. Vaderbilt's Find in the race for first prize of $72,645.

H. W. Bishop Stabe's Bernburgoo rushed in to take third and Wayne Kendrick's Challa was fourth. Paper Tiger, Promised Land's stablemate, preceded Iron Liege across the finish and Ruff Acres Farm's Flying Chief came behind.

Promised Land, in winning his second straight $100,000 - added event, went around the sun-swatched mile and sixteenth in a modest 1:45 4-5. It was more than three seconds slower than the track record set by Vanderbilt's Social Outcast when he won the Campbell in 1955.

Bettors on the Jacobs' entry against the Calumet reputation borne by Iron Lege collected at the rate of $7.60, $3.80 and $5.20.

The payoff on Find was an odd one, $7 for second and $15.80 for third. Bernburgoo's last ditch backers got $20.20.

Jockey Ismael Valenzuela held Promised Land in the middle of the pack during the early running after being pinched off at the start.

He began his move with half a mile to go "and he took," said the jocky.

"I tried to steal the race and got beat," declared jockey Joe Culmone on Find. He had opened up four-length lead going around the bend into the homestretch.

Dave Erb, the pilot aboard Iron Liege, could find no extenuating circumstances for the colt which had won once and been runner-up in four previous races this year.

"I was very surprised and disappointed in his race," Erb said frankly. "He was on the inside, had the best part of the race track and had no excuses. He never even took hold of the bit."

Iron Liege was running third in good striking position going down the backstretch. But he wilted badly in the heat of the turn for home.

BY 30 LENGTHS

Mr. What Captures Grand National Steeplechase

AINTREE, Eng. (AP) Mr. What won the Grand National Steeplechase by 30 lengths Saturday for his nostalgic Irish-American owner, David Jones Coughlan, who sold Florida real estate and wants somday to go back to Miami.

The easy victory in the richest of 112 Nationals was predicted in a dream in Boston, Mass., three weeks ago.

The teacher of Coughlan's 19-year - old daughter, Maureen, called the turn 3,500 miles away.

"Even after that great forecast by no less than an official of the Convent of the Sacred Heart," Coughlan said, "I failed to get down a bet." Mr. What paid off at odds of 18 to 1.

Coughlan lived in the United States for 18 years in the 1920s and 1930s, "and I still have my emerald green (American) passport."

The winner was ridden by Arthur Freeman, a top English steeplechase jackey.

Tiberetta, a mare who jumps surer than any other horse in Britain, was second, 15 lengths ahead of Green Drill. Both started at odds of 28-1.

Although Mr. What never took the lead until the race was almost three quarters finished, his backers had a bad scare on the 30th and final jump. The horse, who had taken over the lead on the 22nd, or the famed Becher's Brook jump, was way out in front on the 30th when he clipped the top of the hedge and bobbled momentarily. It seemed for an instant he might go down, but Freeman yanked him up and he recovered to go on and win easily.

The 6-1 faorite, Wyndburgh, was fourth; Goosander, a good mudder, was fifth and E. S. B., the 1956 winner, was sixth. Hollybank was seventh and last in the field of 31 starters.

Mr. What is the 38th Irish winner in the last 58 Grand Nationals. Since World War II every national except three has been won by an Irish horse.

Coughlan, now in the chemical manufacturing business in England and Ireland, said: "I paid a fair price several years ago for Mr. What from my trainer, Tom Taaffe.

"I'm a County Cork boy and I now live near Dublin, but my heart is still American.

"All the members of my family are American and my daughter Maureen is at the convent in Boston. It was her teacher, whose name I think is Maureen Temple, who had the dream.

"That dream made me gently confident, quietly like, not boldly confident. I told my friends to get something on him and they did. I didn't."

Odds on the winner were 18-1 and he was assigned the minimum 140 pounds. Tiberetta carried 146, Green Drill 150, and Wyndburgh 157. E. S. B. had topweight of 166 pounds.

Mr. What is an 8-year-old gelding by Grand Inquistitor out of the Duchess of Pedulas. Freeman had to race six pounds overweight making the weight 146.

Coughlan's first money was $38,624.60 in the race on which an irish hospital sweepstakes is based.

Mr. What's time was 10:01.1-5—well outside the record of 9:20.2-5 set by Golden Miller in 1934 and equalled in 1940 by Bogskar.

Hubcap Takes Swift Stakes At New York

NEW YORK (AP)—Hubcap shoved his nose under the finish wire in the final stride Saturday and won the $27,300 Swift Stakes by a whisker from Levelation in a photo finish that gave Florida its second straight victory in the Jamaica event.

Hubcap, one of three Kentucky Derby eligibles in the field of six 3-year-olds, thus followed in the footsteps of King Hairan, another Florida-bred colt who won the race last spring.

Jockey Sam Boulmetis was aboard Hubcap in the 6-furlong dash and the nod of heads gave the verdict to the brown son of Boddle—Rub-Adub-Dub, by Pensive. The winner had derby-breeding in his background for Pensive won the roses at Louisville in 1944.

The third horse was Nisht Amool, a length and a quarter back of the two leaders.

The exciting finish brought joy to those in the crowd of 39,855 who had made Hubcap $4.10 favorite.

Hubcap runs in the silks of the Elkcam Stable, the name spelled backwards for three Miami construction brothers, E. J., R. F., and F. E. Mackle Jr., who bred the gelding.

Hubcap's time was 1:12 flat and the victory was the second for Boulmetis in the Swift.

Levelation, owned by the Warner Stable and ridden by Paul Bailey, wasn't nominated for the Derby. However, Nisht Amool, property of Alexander J. Ostriker, is a Derby eligible along with William T. Markey's Edliss, who finished fourth a half length behind Nisht Amool.

Hubcap paid $2.60 to place, and $2.20 to show while Levelation, returned $3 and $2.50. Nisht Amool the third choice, paid $2.60 for the show.

The winner earned a net purse of $17,445 and now has run his total to $63,145.

ART-LOVING JOCKEY

Pearson Enters Big To Ride In Moscow

PARIS (AP)—America's art-loving jockey is set to saddle up in Moscow—and the Russians seem to think it's a great idea.

The jockey, Bill Pearson of La Jolla, Calif., just put finishing touches on a request for a visa at the Russian embassy in Paris.

"When we first started out," says Pearson, who won $174,000 on a U.S. TV quiz show not long ago answering questions about art, "I think the Russians in the embassy thought it was some kind of gag. But when we convinced them we really wanted to ride a horse at the Moscow track they couldn't have been nicer.

"Matter of fact, the rooms we had to go into at the embassy while we were setting it all up kept getting bigger and bigger. So I guess that's a good sign."

Even though the Russians in Paris were all smiles, the question of a Moscow trip is not entirely settled. There'll still be a wait for a visa, which Pearson plans to sit out in his masterpiece-decorated home in La Jolla.

"I feel sure the thing will come off," he said as his manager, Ernie Anderson, look on. "The Russians all but assured us it could be arranged."

If it can, Pearson will be the first professional American jockey to race in Moscow. And that raises the question of what do you say to a Russian horse.

"I could try Berlitz," says Pearson, "but they don't teach horse talk."

If Pearson makes it to Moscow it will cap a longtime overseas racing career that has included a six-months stint riding for the king of Siam, three years of work for stables belonging to the president of Mexico and seasons in Ireland, France, Japan and Greece.

Pearson, a man who likes derby hats, is 37, married and the father of a 6-months-old daughter, Maria Christine.

The Moscow project, he says, is no mere whim. "I've had the idea a long time. Sure, I'd like to put the trip in my scrapbook but the main thing is the fun it would be to ride against Russian jockeys. And who knows? Maybe we could arrange for a Russian to ride in the States."

Pearson mixes Picasso, impressionism and pre-Columbian art in with pithy comment on ring-tail mares with astonishing ease. It's clear to see his hobby has an iron-clad hold on him.

With a gleam in his eye, Pearson noted that Moscow's Hermitage Museum houses one of the world's most complete collections of impressionistic art.

"As soon as I get the saddle strap untied in Moscow, I'm heading for the Hermitage," he says.

Save SPACE • TIME • MONEY

with STEEL Home Utility Shelving

by REPUBLIC STEEL

15 sq. ft. of storage

$11.95

IDEAL FOR...

Tools • Paint

Canned Goods • Soaps

Linens • Books

FOR HIM

FOR HER

Compact • Durable • Adjustable

"Since 1923 ours is a trade that service made."

MONROE OFFICE EQUIPMENT CO.

510 WALNUT ST.

DIAL FA 2-0504

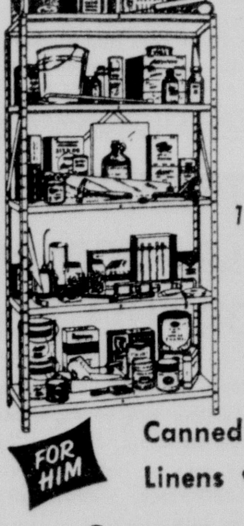

'BOTANY' '500'®

tailored by DAROFF

The Spectacular*

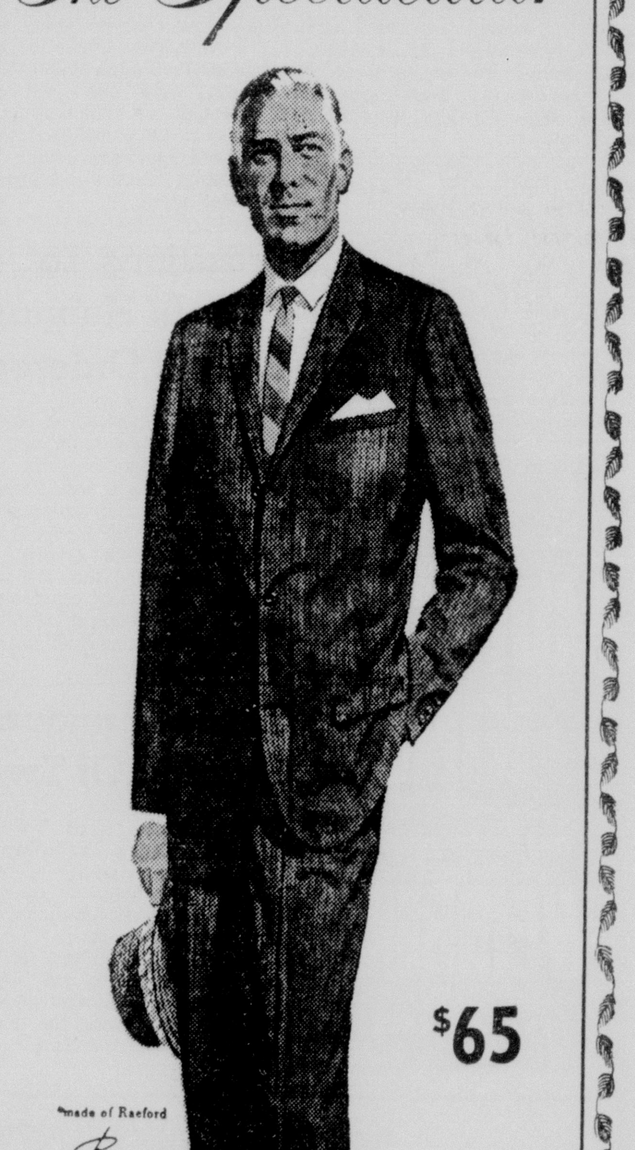

$65

World's lightest 2-ply fabric... now the coolest suit ever!

Close your eyes when you try on our Spectacular. You'll hardly know you have it on. Then open them and see how flattering this lightest and coolest of all summer suits can be. The reasons for this are: (1) the fabric; made of the rarest of wools; and (2) the tailoring; expertly executed by Daroff of Philadelphia. A free and friendly try-on will convince you of the superb qualities of our Spectacular.

America's Greatest Clothing Value at its Price!

Look influential... look for this label

OTHER BOTANY "500" SUITS

DACRON AND WOOL 57.50

"CAPTAIN WASH" 50.00

Squire Shop

119 DeSiard

E. R. HARPER

E. R. Harper Guest Speaker At Local Church

E. R. Harper, nationally known gospel evangelist from Abilene, Tex., will be the speaker in a series of Bible sermons at the West Monroe Church of Christ, April 6-13.

Harper, known for his radio preaching as well as his pulpit work, will speak at the 10:45 service Sunday morning, April 6, and each evening at 7:30 throughout the week.

Q. T. Hollis, one of the elders of the Slack Street church which is located one block off highway 80, states, "We are happy to have E. R. Harper with us in this series of studies anl we invite the people of the Twin Cities to attend the services to study the Bible with us."

The plea of churches of Christ is to "restore New Testament Christianity to the Twentieth Century." They have "no creed or guide other than Christ and ask no one to wear any name other than Christian."

Catholic School Sets Date For Spring Festival

The annual Spring Festival will be held Wednesday, April 16th this year from 3 to 9 p.m., at Our Lady of Fatima School. This is a parish-wide project to add to the building fund of the New Church, now in the first stages of construction.

All the organizations and parishioners will combine their efforts and time to make this the one big festival of the year. There will be plenty of games for the children, hot dogs, hamburgers, home-baked pies, cakes and candy, as well as a dinner menu.

The chairman for each project has been appointed as follows:

General chairman, Mrs. L. M. Brinson; co-chairman, Mrs Robert Ellington and Mr. Vincent Anzalone; cashiers, Mr. Jerome Braud; door prizes, Miss Mary Spatafora and Mrs. J. I. Braud; candy, Mrs. Herbert Breard; coffee and cake, Mrs. F. L. Rodwig and Mrs. Floyd Southwell; cake walk, Mrs. C. O. Worley; games and movie, Mr. Norman Preese and Men's Club; fish pond, Mrs. James Balsame and Mrs. Eugene Galligan; handwork and variety store, Mrs. N. E. Banister and Mrs. Walter Williams.

St. Thomas Women Elect Officers

At a recent meeting, the Women's Auxiliary of St. Thomas Episcopal Church elected the following persons to take office in June.

Mrs. Elmer Covin was elected president, Mrs. Rod Guy, vice president, Mrs. Louis Phelps, secretary, and Mrs. Herbert Wilson, treasurer.

The new officers will serve until June, 1959.

LENTEN GUIDEPOSTS

Mother's Day For An Orphan

By TROY OSWELL
Chief Clerk, Tennessee Central Railroad, Nashville, Tenn.

The boys dormitory of the St. John's Orphanage in Knoxville, Tennessee, was on the top floor of the rambling old brick house. I lay on a narrow cot suffering from malnutrition and a severe cold.

One day I heard slow, soft footsteps on the creaking stairs. I waited, then opened my feverish eyes, and I saw standing over me a kindly lady with a sweet smile and deep concern in her warm, blue eyes. For a moment I thought I was dreaming.

"How do you feel today?" she asked. Her voice was tender, intimate. But in all my ten, tear-filled years, no one had ever asked me that before, and I did not know how to answer; so I could only look up at the woman.

"I'm Mrs. Oswell, the new matron," she said, "and I want to help you get well." She went to the table for my medicine and gave it to me, then asked: "How would you like a bowl of hot soup? I'll bring it up to you."

Filled with Wonder

I continued to stare at her, unable to think, unable to speak. Then she bent over, and I felt her lips on my cheek. That was the first display of love I could remember, and I was filled with wonder.

Love was something I could not understand, but I had sensed the aching for it during the long nights in the orphanage. Nor could I understand the deaths of my mother and father when I was four and eight years old, and the poverty which had made my childhood so bleak that I had no happiness to treasure.

I understood only that I was all alone in the world. The mind of a boy sees the whole life as if it were something already wrought and unchangeable, and so I believed I would always be alone. This is a crushing fear to face.

Even Mrs. Oswell was unable to dim it at first. She was a registered nurse, and with her care I was up in a few days. We orphanage children attended a nearby public school, and I was soon back at my desk.

Underweight

Yet, there was much more she had to do. I was much underweight and I had scant appetite. Mrs. Oswell saw to it, by fascinating us with stories after meals, that I had time to idle through my food before we children were dismissed from table.

Generally, I grew aware of the special favors she was bestowing on me. But I saw, too, that she was giving individual care to others, and I longed for a clue to know that she might like me in a particular way that was meant only for me.

One day we were working together in the dormitory, and Mrs. Oswell said to me, "Troy, would you like to become my son?"

I was too surprised to speak. I kept my back to her, and after several moments I managed: "Yes . . . ma'am . . . Mother."

My only thought was that she loved me, that I had someone, that I was no longer alone.

Legally Adopted

It was only a few months after she came to the orphanage that the adoption papers were arranged, and I became her legally adopted son.

I learned she had one son, already grown, and the father of twin boys. She had reared him to manhood while working as a nurse at a little Episcopal mission in Tennessee's Cumberland Mountains. Now 44, she again was taking on the difficult task of bringing up anohter son.

The days at the orphanage became happier for me. Of course, when I deserved it, I had to take my turn at switchings along with the other children. But now I looked forward to the events that each new day would bring.

In those days, my new mother earned only $50 dollars a month. It was a meager salary, but I looked forward to the day each week when she went into town. She never failed to bring me a bag of chocolate candy from the dime store. I would meet her at the streetcar line and, clutching the bag of candy, walk, smiling, back to the orphanage.

To Church

Nor was the spiritual side of living neglected. Each Sunday morning, after thorough scrubbings and inspections, all 30 children of the orphanage, led by my mother and her assistant, boarded a streetcar for town. At the large, downtown church all of us older boys served as acolytes or choir boys.

Days, months, years flew by, and I found myself finishing junior high school. The June graduation exercises called for a white suit for officers of the class. Yet, on Mother's small salary, a new white suit seemed out of the question for me. However, she provided the suit, and smiled proudly as I sat on the stage with the other officers.

"You looked fine," she commented later, "white on the inside as well as out. That's the way I want you to be, always."

Finished High School

A short while after this Mother resigned as matron of St. John's Orphanage and returned to her nursing practice in the small town of Harriman, Tennessee. But, because Mother wanted me to finish high school in Knoxville, I stayed on and took residence at the YMCA.

With Mother's help and by working after school, I started college. Then World War II broke out and I volunteered.

Suddenly I was grown up. Mother came to see me off at the station. As I sat in the train coach and watched her disappear into the distance, I sensed her fears for me in the years ahead. Once more I was to be alone in the world.

But I never really was alone again. Though Mother's Day has turned the calendar 17 times since then, each year those things she gave me grow a little brighter, a little more precious. Mother is old now, and infirm, but the years of love and the sense of God's presence which she gave me are ever strong and near.

MONDAY—Kathryn Louise Rodgers, Mississippi co-ed, tells how faith sustained her after a serious automobile accident and of the remarkable event that occurred after her recovery.

(From the magazine Guideposts and copyright, 1958, by Guideposts Associates, Inc., Carmel, N.Y.)

State Director Aids Revivals In West Monroe

Assisting the Trenton Baptist Association in the simultaneous revivals now being held in 15 churches in the West Monroe area is R. O. Cawker, director of evangelism for the Louisiana Baptist Convention.

Cawker stated the state convention embraced 366,000 members, 14,333 being received into churches throughout the state in 1957. The church official stated plans were now afoot for a world-wide simultaneous revival for the year 1959.

Cawker served for 13 years as pastor of the First Baptist Church at Corpus Christie, Tex., and 11 years as pastor of the Highland Baptist Church in Shreveport, before taking his present post.

Religious Week Opens At NLSC

Dr. W Ferrell Pledger, former missionary to India, will be the guest speaker for Religious Emphasis Week which will be observed on the campus of Northeast Louisiana State College, today through April 2.

Classes will be dismissed for the third period each day in order that the students might attend. The meetings will be held in Brown Hall Auditorium each day.

Monday evening at 7:00 p.m., Dr. Pledger will speak at a seminar at St. Thomas Episcopal Church on Filhiol and then on Tuesday evening at the Baptist Student Center located on College Avenue.

Religious Emphasis Week is sponsored by the Interfaith Council on the Northeast State Campus.

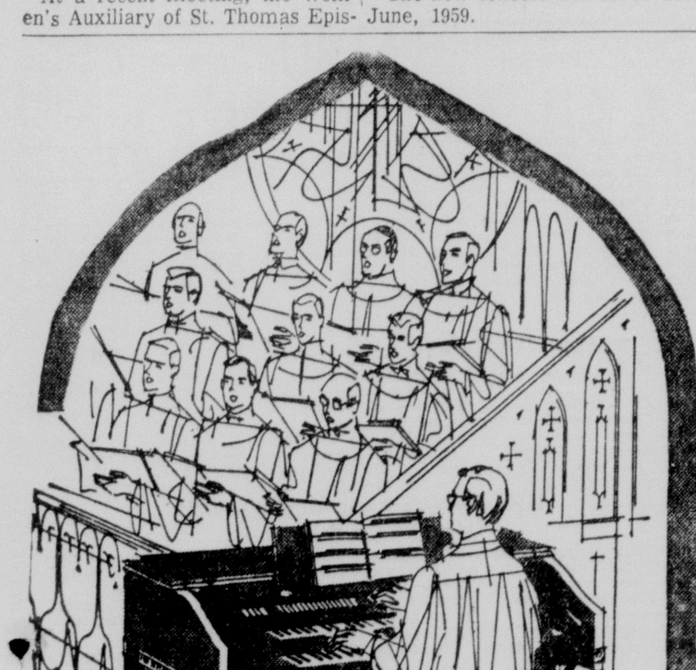

Easter Gift to your Church

a CONN *Organ*

Here is the gift you will want to make to your church—a gift of lasting value in the spirit of the joyous season—a CONN Electronic Organ. Come in today. See and hear our CONN Organs in sizes for church, Sunday school or home. We can deliver for Easter and arrange liberal terms.

346 DeSiard — DEW MUSIC CO. — MONROE

DONALD PLOTT

Local Church To Present Male Chorus

Musical highlight of the Holy Week services scheduled at the First Presbyterian Church, Grammont and Catalpa Street, will be the Friday evening sacred concert of the Davidson College Male Chorus.

The chorus comprised of 38 voices will be under the direction of Donald B. Plott, director of music at the North Carolina college. The concert will begin at 7:30 p.m.

Dr. W. H. McFadden, Minister of the First Presbyterian Church will deliver a series of sermons on the subjects, "Jesus' Use of Position and Power," "Jesus' Use of Prayer," "Jesus' Use of the Physical Necessities," "Jesus' Use of the Cross to Proclaim Universal Salvation" and "The Fabulous Future."

The first and final sermons will be presented at the regular morning worship periods and the remaining ones are scheduled for Wednesday, Thursday and Friday at 7:30 p.m.

Today Marks End Of Revival At Parkview

Today marks the close of the annual spring revival for the Parkview Baptist Church, North 10th and Forsythe Avenue in Monroe. The visiting evangelist has been the Rev. Truman Aldredge of the First Baptist Church, Minden.

A goal has been set for a record attendance of 450 in Sunday School which meets at 9:45 and the church is also striving for a large number in Training Union at 6:00 p.m.

Before the revival, cottage prayer meetings were conducted in the homes. The interest and enthusiasm among the members and the public togethehr with the attraction of an outstanding speaker has brought about a large attendance at both the morning and evening services throughout the week.

Rev. Aldredge is a powerful and inspirational speaker. A native of Texas, Rev. Aldredge graduated from East Texas State and received his Th-M from Southwestern Seminary, Ft. Worth, and his D.D. from Harvard Payne College, Brownwood, Tex. He is beginning his 9th year as pastor of the First Baptist Church, Minden, La.

The music has been under the direction of Rev. Charles Littleton, Central Baptist Church of this city. Rev. Littleton is a graduate of the Baptist Theological Seminary at New Orleans. He is presently employed as associate pastor and minister of music at Central Baptist Church.

The Rev. H. L. Sampson, the church pastor, and Ed Crowley, chairman of the evangelism committee urge the people of the Twin Cities to come to hear today's messages.

MY ANSWER by Billy Graham

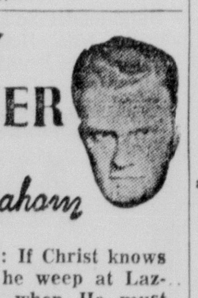

QUESTION: If Christ knows all, why did he weep at Lazargus grave, when He must have known that he would soon be alive again? M. M.

ANSWER: Jesus' tears were not tears of futility nor hopelessness. First, they were tears of compassion. A friend had died, and his loved ones were bereaved. He shared their grief, and entered into the fellowship of their suffering.

Second, I believe that He wept because of the unbelief of the crowd gathered at the tomb of Lazarus. They were curious, but not believing. Unbelief touches the heart of God, and this spirit of unbelief brought tears to Jesus' eyes.

Third, I believe that Jesus wept because He could see the effects of sin. The same compassion that prumpted Him to leave His heavenly home and descend to earth on His errand of redemption, was now manifesting itself at the grave of Lazarus. Death had reigned from Adam to Christ because of sin. This touched the heart of Jesus. But through all the sobbing, there was a glorious ray of hope. At Lazarus' grave He made the announcement that "Whosoever liveth and believeth in me shall never die." Through the clouds that hovered over that death scene broke the rainbow of resurrection glory. Jesus' tears could have been His knowledge of the fact that few would become partakers of His Salvation, brought at such infinite cost on Calvary.

Attend Church Today
And Every Sunday

YOU'II FIND FAITH. . . . .PEACE. . . . HOPE

Baptist

EMMANUEL BAPTIST CHURCH
North Fifth and Breard, Monroe
Fred Doolittle, Pastor
9:45 a.m., Sunday School.
10:55 a.m., Morning Worship.
6:30 p.m., Training Union.
7:30 p.m., Evening Worship.
7:15 p.m., Wednesday "Family Night." Brotherhood, W. M. S., Y. W. A., G. A., R. A., Sunbeams.
8:00 p.m., Wednesday Prayer Meeting and Choir Rehearsal.

CHENIERE BAPTIST CHURCH
Route 1, West Monroe
W. O. Cory, Pastor
10:00 a.m., Sunday School.
11:00 a.m., Morning Worship.
6:30 p.m., Training Union.
7:30 p.m., Evening Worship.
7:00 p.m., Wednesday Prayer Meeting.

MEMORIAL PARK BAPTIST CHURCH
201 Chapel, Monroe
G. W. Stomey, Pastor
9:45 a.m., Sunday School.
11:00 a.m., Morning Worship.
7:00 p.m., Training Union.
8:00 p.m., Evening Worship.
7:00 p.m., Wednesday Prayer Meeting and Family Night.
7:15 p.m., Tuesday, Choir Rehearsal.

FIRST BAPTIST CHURCH
St. John and Grammont, Monroe
Dr. James T. Horton, Pastor
9:45 a.m., Sunday School.
11:00 a.m., Morning Worship.
6:30 p.m., Training Union.
7:45 p.m., Evening Worship.
7:30 p.m., Wednesday Prayer Meeting.
8:00 p.m., Choir Rehearsal.

RIDGE AVENUE BAPTIST CHURCH
Ridge Ave. at Splane Drive, West Monroe
A. T. Mitchell, Pastor
H. G. Daniel, Associate Pastor
8:30 a.m. and 11:00 a.m., Sunday, Morning Worship.
9:45 a.m., Sunday School.
6:30 p.m., Training Union and Brotherhood.
7:30 p.m., Evening Worship.
7:30 p.m., Wednesday, Prayer meeting and choir rehearsal.

LAKESHORE BAPTIST CHURCH
Lakeshore at Camellia, Monroe
Vester R. Headrick, Pastor
9:30 a.m., Sunday School.
10:45 a.m., Morning Worship.
6:30 p.m., Training Union.
7:30 p.m., Evening Worship.
6:45 p.m., Wednesday, Family Night Services.
7:30 p.m., Prayer meeting.

CENTER POINT BAPTIST CHURCH
New Natchitoches Road, West Monroe
Fred Feazel, Jr., Pastor
10:00 a.m., Sunday School.
11:00 a.m., Morning Worship.
6:00 p.m., Training Union.
7:00 p.m., Evening Worship.
7:00 p.m., Wednesday Prayer Meeting.

FIRST BAPTIST CHURCH
West Monroe (500 Pine St.)
Dr. Jaroy Weber, pastor
9:30 a.m., Sunday School.
10:45 a.m., Morning Worship.
6:30 p.m., Training Union.
7:45 p.m., Evening Worship.
7:45 p.m., Wednesday Prayer Meeting.
7:30 p.m., Thursday Choir Rehearsal.

CLAIBORNE BAPTIST CHURCH
Defreese Road, West Monroe
Rev. Loy E. Baird, Pastor
9:45 a.m., Sunday School.
11:00 a.m., Morning Worship.
7:00 p.m., Training Union.
8:00 p.m., Evening Worship.
6:30 p.m., Wednesday, Teacher's officers meeting.
7:15 p.m., Wednesday Prayer Meeting.
8:00 p.m., Wednesday Choir Practice.

COLLEGE PLACE BAPTIST CHURCH
301 Sherrouse Avenue, Monroe
T. Earl Ogg, pastor
9:45 a.m., Sunday School.
11:00 a.m., Morning Worship.
6:15 p.m., Training Union.
7:30 p.m., Evening Worship (Broadcast KLIC every Sunday night).
7:45 p.m., Wednesday Prayer Meeting.
6:45 p.m., Monday after 2nd Sunday, Brotherhood.
9:30 a.m., Every Tuesday, W. M. S. Activities.

LANDMARK MISSIONARY BAPTIST CH.
401 North Ninth, West Monroe
Vard L. Gunn, Pastor
9:50 a.m., Sunday School.
10:45 a.m., Worship Service.
6:50 p.m., Training Course.
7:45 p.m., Worship Service.
7:30 p.m., Wednesday Prayer Meeting.
1:30 p.m., Tuesday, Ladies Auxiliary.
7 p.m., Men's Fellowship, every other Friday.

NEW CHAPEL HILL BAPTIST CHURCH
Farmerville Road, West Monroe
Harold E. Cook, Minister
10:00 a.m., Sunday School.
11:00 a.m., Morning Worship.
6:30 p.m., Training Union.
7:30 p.m., Evening Worship.
10:00 a.m., Tuesday, WMU meeting.
7:00 p.m., YWA meeting.
3:00 p.m., Wednesday, G. A. Meeting.
4:00 p.m., Jr. R. A. Meeting.
7:30 p.m., Prayer Meeting.

EDGEWOOD BAPTIST CHURCH
501 Travis Street, West Monroe
Rev. O. P. Bazer, Pastor
9:45 a.m., Sunday School.
10:50 a.m., Morning Worship.
6:30 p.m., Training Union.
7:30 p.m., Evening Worship.
8:30 p.m., After church refreshments and fellowship.
7:30 p.m., Wednesday Prayer meeting.
7:30 p.m., Thursday, Choir Rehearsal.

FAITH BAPTIST CHURCH
1418 Jackson at Orange, Monroe
Rev. Willie Woodard, pastor
9:45 a.m., Sunday School.
10:45 a.m., Morning Worship.
6:30 p.m., Training Union.
7:30 p.m., Evening Worship.
7:00 p.m., Wednesday Family Night and Prayer Meeting.
7:00 p.m., Thursday, church visitation.

PARKVIEW BAPTIST CHURCH
1001 Forsythe, Monroe
H. L. Sampson, pastor
8:40 a.m., Sunday Morning Worship.
9:45 a.m., Sunday School.
10:50 a.m., Morning Worship.
5:00 p.m., Youth Fellowship.
6:00 p.m., Training Union.
7:00 p.m., Evening Worship.
7:30 p.m., Wednesday Prayer Meeting.

HIGHLAND PARK BAPTIST CHURCH
Roberts Ave. at Orleans, Monroe
Charles B. Thompson, Pastor
9:45 a.m., Sunday School.
10:50 a.m., Morning Worship.
6:30 p.m., Training Union.
7:30 p.m., Evening Worship.
9:30 a.m., Tuesday, W. M. S.
7:30 p.m., Wednesday Prayer Meeting.

FIRST BAPTIST CHURCH, SWARTZ
H. M. Roach, Pastor
9:45 a.m., Sunday School.
10:55 a.m., Morning Worship.
8:00 p.m., Evening Worship.
6:30 p.m., Wednesday Officers and Teacher's meeting.
7:15 p.m., Wednesday Family Night.
8:00 p.m., Wednesday, Prayer Meeting.
7:00 p.m., Brotherhood Executive Meeting Fourth Thursday each month.

FAIR PARK BAPTIST CHURCH
White's Ferry Road, West Monroe
Rev. Hoyt D. Greer, Pastor
9:50 Sunday School
11:00 Morning Worship
7:00 Training Union
8:00 Worship — Evening
7:00 Wednesday Prayer Meeting
7:45 Choir Practice

Methodist

FIRST METHODIST CHURCH
West Monroe (101 North Second Street)
Rev. W. D. Milton, Pastor
9:45 a.m., Sunday School.
10:50 a.m., Morning Worship.
5:45 p.m., Youth Choir Rehearsal.
6:30 p.m., Fellowship Group Meetings.
7:30 p.m., Evening Worship.
8:30 p.m., Fellowship in Social Hall.
7:30 p.m., Monday, Prayer Service in Chapel.

ST. PAUL'S METHODIST CHURCH
Lexington Ave. at Orell, Monroe
Ben Oliphint, Ph. D. Minister
8:30 a.m., Sunday Early Communion Service.
9:30 a.m., Church School.
10:50 a.m., Morning Worship Service.
5:30 p.m., Recreation and Supper Hour.
6:30 p.m., MYF.
7:30 p.m., Quiet Time in the Sanctuary.

SOUTHSIDE METHODIST CHURCH
South Fourth at Temple, Monroe
Lea Joyner, Minister
8:30 a.m., Sunday, Holy Communion.
9:30 a.m., Church School.
10:50 a.m., Morning Worship.
11:00 a.m., Children's Church.
4:30 p.m., Methodist Youth Fellowship.
7:00 p.m., Wednesday Prayer Meeting.

MEMORIAL METHODIST CHURCH
401 Sherrouse Ave., Monroe
Rev. Ralph Cain, Pastor
9:45 a.m., Sunday School.
10:55 a.m., Morning Worship Service.
6:15 p.m., Methodist Sunday Evening Fellowship.
7:30 p.m., Evening Worship.
7:30 p.m., Fridays, Sanctuary Choir.

BROWNVILLE METHODIST CHURCH
1301 Alvin Street, West Monroe
Paul Durbin, Pastor
9:45 a.m., Church School.
10:45 a.m., Morning Worship.
6:30 p.m., M. Y. F.
6:30 p.m., Prayer Groups.
7:30 p.m., Evening Worship.
7:30 p.m., Wednesday Prayer Meeting.
8:00 p.m., Wednesday Choir Practice.
7:30 p.m., W.S.C.S. Tuesday Evening.

CLAIBORNE METHODIST CHURCH
Calhoun Road, West Monroe
D. F. Anders, Pastor
9:45 a.m., Sunday School.
10:45 a.m., Morning Worship.
6:30 p.m., Young People.
7 p.m., Evening Worship.
7 p.m., Wednesday Prayer Meeting.
7 p.m., Thursday Choir Rehearsal.

GORDON AVENUE METHODIST CHURCH
Gordon Ave. at Dixie, Monroe
T. A. Brown, Minister
9:45 a.m., Sunday School.
10:50 a.m., Morning Worship.
6 p.m., Methodist Youth Fellowship.
7 p.m., Evening Worship Service.
7 p.m., Wednesday Prayer Service.

McGUIRE METHODIST CHURCH
Arkansas Road and North Twelfth, W. M.
Don Wineinger, Minister.
9:45 a.m., Sunday School.
10:55 a.m., Morning Worship.
6:30 p.m., Junior High and Senior High Youth Fellowship meetings.
7:30 p.m., Evening Worship.
6:45 p.m., Wednesday Bible Study and Prayer Meeting.
7:45 p.m., Wednesday Choir Rehearsal.
Couples Club, Second Tuesday, 7:00 p.m.
Methodist Men, Third Tuesday, 7:00 p.m

FIRST METHODIST CHURCH
Jackson at Wood, Monroe
Rev. G. W. Pomeroy, D. D., Minister
Rev. W. E. Nolan, Associate Minister
8:30 a.m., Sunday Holy Communion.
9:35 a.m., Church School.
10:50 a.m., Morning Worship.
6:00 p.m., Intermediate and Senior M. Y. F.
7:30 p.m., Evening Worship.
8:30 p.m., Older Youth Fellowship.

Episcopal

ST. THOMAS EPISCOPAL CHURCH
1308 Filhiol, Monroe
Father James C. Wattley, Vicar
10:30 a.m., Sunday, Holy Eucharist and Church School.
2:00 p.m., Mission Council (Second Sunday of month).
7:30 p.m., Monday, Church School teachers (Third Monday of month).
9:00 a.m., Holy Eucharist.
6:30 p.m., Wednesday, St. Thomas' Men (Second Wednesday of month). 7:30 p.m., Women's Auxiliary (Third Wednesday of month).
7:00 a.m., Thursday, Holy Eucharist and breakfast for college.
7:00 a.m., Saturday, Holy Eucharist.

ST. ALBAN'S EPISCOPAL CHURCH
1401 Jackson St., Monroe
Father James C. Wattley, Vicar.)
8:30 a.m., Sunday, Holy Eucharist and Church School.
9 a.m., Monday, Holy Eucharist.
7:30 pm., Mission Council (Second Monday of month).
7:30 p.m., Tuesday, Women's Auxiliary (First Tuesday monthly).
7:30 p.m., Tuesday, St. Alban's Men (Fourth Tuesday monthly).
7:00 a.m., Wednesday, Holy Eucharist.
9 a.m., Friday, Holy Eucharist.

SAINT PATRICK'S EPISCOPAL MISSION
(1510 North Third, West Monroe
Rev. James E. Marshall, Vicar
9:30 a.m., Sunday Morning Prayer and Holy Eucharist.
10:15 a.m., Sermon and Church School
11 a.m., Coffee and Doughnuts.
5:30 p.m., Evening Prayer.
7:30 p.m., Monday Inquirers' Class.
9 a.m., 5:30 p.m., Daily Morning and Evening Prayer.
7 a.m., Tuesday, 9 a.m., Saturday, Holy Eucharist.

GRACE EPISCOPAL CHURCH
Fourth and Glenmar, Monroe
Rev. John M. Allin, Rector
Rev. Edward F. Hayward, R. Emeritus
Rev. Paul A. Voney, Curate
7:30 a.m., Sunday, Holy Eucharist.
8:15 a.m., Koffee Klatch.
9 a.m., Morning Prayer or Holy Eucharist.
9:45 a.m., Parish Family Service.
5:30 p.m., Adult Bible Class, Evening Prayer.
8:45 a.m., Daily Morning Prayer.
5:30 p.m., Daily Evening Prayer.
9 a.m., Wednesday, Holy Eucharist.
7 a.m., Friday, Holy Eucharist.

Presbyterian

COVENANT PRESBYTERIAN CHURCH
(Milton Street at Orell, Monroe
Wayne W. Gray, Minister
9:30 a.m., Sunday Church School.
11:00 a.m., Morning Worship.
6:30 p.m., Youth Groups.
7:00 p.m., Young Adults (every third Sunday monthly).
7:00 p.m., Wednesday, Bible Study and Choir Rehearsal.
7:00 p.m., Second Friday monthly, Men of the Church.

FIRST PRESBYTERIAN CHURCH
319 Grammont, Monroe
Dr. W. H. McFadden, Minister
9:45 a.m., Sunday Church School.
11:00 a.m., Morning Worship.
6:00 p.m., Youth Groups.
6:00 p.m., Young Adult Group.
6:30 p.m., Wednesday Family Night Program.
7:45 p.m., Wednesday Choir Rehearsal.

HIGHLAND PRESBYTERIAN CHAPEL
West Monroe (Wellerman Road at Jersey)
Dr. Hugh E. Bradshaw, Pastor
9 a.m., Sunday, Morning Worship.
9:45 a.m., Sunday School.
5:30 p.m., Youth Group Meetings.
7:30 p.m., First Tuesday each month, executive board, women.
7:30 p.m., Third Tuesday each month, general meeting, women.

MEMORIAL PRESBYTERIAN CHURCH
Mill at North 4th St., West Monroe
Dr. Hugh E. Bradshaw, Pastor
9:45 a.m., Sunday School.
11:00 a.m., Morning Worship.
5:30 p.m., Youth Group Meetings.
7:00 p.m., Evening Worship.
7:00 p.m., Wednesday, Mid-week Worship.
7:30 p.m., First Monday each month, Men of the Church.
7:30 p.m., Thursday, Choir Rehearsal.

Catholic

SAINT MATTHEW'S CATHOLIC CHURCH
121 Jackson, Monroe
Msgr. John C. Marsh, Pastor
6:30, 8, 9, 10, 11 a.m., and 6 p.m., Sunday Masses.
6:30, 7:30 a.m. and 6 p.m., Wednesday, Weekday Masses.
7:30 p.m., Tuesday and Thursday, Inquiry Classes.
4 to 6 p.m. and 7 to 9 p.m., Saturday confessions.
4 p.m., Sunday Baptisms by appointment.
7:30 p.m., Thursday Knights of Columbus.

OUR LADY OF FATIMA CHURCH
201 Sheridan, Monroe
Rev. George Martinez, Pastor
7:00, 8:30, 10:00 a.m.; 7:00 p.m., Sunday Masses.
6:30, 8:00 a.m., Weekday Masses.
5:00 to 6:00 p.m. and 7:00 to 8:00 p.m., Saturday Confessions.
Baptisms by appointment.
7:30 p.m., Tuesday and Thursday Inquiry Classes.

ST. JOSEPH'S CATHOLIC CHURCH
506 Benton, Monroe
Rev. M. G. Hannon, Pastor
8:00 and 10:00 a.m., Sunday Masses.
6:00 a.m., Weekday Masses.
5:00 to 6:00 p.m., Saturday Confessions.
3:00 p.m., Sunday Baptism.
7:30 p.m., Tuesday, Inquiry Class.

SAINT PASCHAL'S CHURCH
711 North Seventh, West Monroe
Father Vitus Duschinsky, Pastor
Father Finian McMullin, Assistant
6, 8, 10 a.m., and 6:30 p.m., Sunday Masses.
6:30, 7:30, 9 a.m., and 6:30 p.m., Holy Day Masses.
6:30 and 8:15 a.m., Daily Masses.
6:30, 8:15 a.m., 6:30 p.m., First Friday each month masses.
7:30 p.m., Friday Devotions.
4 to 5 p.m., Saturday Confessions (also before each Holy Mass).

Nazarene Churches

FIRST CHURCH OF THE NAZARENE
North Fourth and Stella Streets, W. M.
Rev. J. W. McClung, Pastor
9:45 a.m., Sunday School.
11:00 a.m., Morning Worship.
6:30 p.m., Young People's Service.
7:30 p.m., Evening Worship.
7:30 p.m., Wednesday Prayer Service.
7:00 p.m., Friday, Week Day Youth Activity.

FIRST CHURCH OF THE NAZARENE
201 Thomas Ave., Monroe
Everette A. Johnson, Pastor
9:45 a.m., Sunday School.
10:40 a.m., Morning Worship.
6:30 p.m., Young People's Society.
7:30 p.m., Evening Worship.
7:30 p.m., Wednesday Prayer Meeting.

Church Of God

WELCOME HOME CHURCH OF GOD
141 Arant Road, West Monroe
Rev. Paul L. Owens, Pastor)
10 a.m. Sunday School
11 a.m. Morning Worship
6:45 p.m. Youth Fellowship
7:30 p.m. Evening Worship
7:30 p.m. Wednesday Prayer Meeting
7:30 p.m. Second Tuesday Monthly, Workers Conference.

FIRST CHURCH OF GOD
South Third at Beauregard, Monroe
Carl R. Owens, Pastor
10:00 a.m. Sunday School
11:00 a.m. Morning Worship
7:00 p.m. Homebuilders
7:30 p.m. Evening Worship
8:30 p.m. Youth Fellowship
7:30 p.m. Wednesday Prayer Meeting
7:30 p.m. Women's Missionary Society 2nd and 4th Mondays.

CHURCH OF GOD
1401 Cypress, West Monroe
Rev. J. C. Grubbs, Pastor
9:45 a.m., Sunday School.
10:45 a.m., Morning Worship.
7 p.m., Youth Fellowship.
7:45 p.m., Evening Worship.
7:45 p.m., Wednesday Prayer Meeting.

Christian

CHRISTIAN SCIENCE CHURCH
Auburn at North Second, Monroe
9:30 a.m. Sunday School
11 a.m. Sunday Services
8 p.m. Wednesday Evening Meeting
Reading Room at 120 St. John

FIRST CHRISTIAN CHURCH
St. John and Oak Streets, Monroe
R. T. Watson, Minister
9:45 a.m., Sunday, Church School.
10:50 a.m., Worship.
5:30 p.m., CYF & Chi Rho.
7:00 p.m., Worship.
7:30 p.m., Tuesday, Choir Rehearsal.
7:00 p.m., Wednesday, Prayer Service.
Church Board and-or cabinet, first Monday monthly.

ST. JOHN'S CHRISTIAN CHURCH
Meeting Temporarily at Lexington School
C. R. Burcham, Minister
9:00 a.m., Sunday Worship and Communion.
10:00 a.m., Church School.
4:30 p.m., Chi Rho Fellowship.
6:00 p.m., CYF.
7:00 p.m., Training for Evangelistic callers.
7:00 to 9:00 p.m., Monday, Evangelistic Calling.
9:30 a.m., Tuesday, CWF Group I, Fellowship Hall. 7:00 p.m., Choir Rehearsal.

Lutheran

TRINITY LUTHERAN CHURCH
300 D'Arbonne Street, Monroe
Arthur Betz, Pastor
9:30 a.m., Sunday Church School.
10:45 a.m., Worship Service.
7:30 p.m., Monday Adult Study Hour.
3:30 p.m., Thursday Children's Choir.
1:30 p.m., Saturday Junior Catechumen Class.

Mormon

CHURCH OF JESUS CHRIST OF THE LATTER-DAY SAINTS — MORMON
2300 Lee, Monroe
M. Hatcher, Branch President
10 a.m., Sunday School.
5:45 p.m., Priesthood and Relief Society Meeting.
7:00 p.m., Sacrament Meeting.
4:30 p.m., Monday Primary.
7:30 p.m., Wednesday Mutual Improvement Assoc.

CHURCH OF JESUS CHRIST OF THE LATTER DAY SAINTS, Wet Monroe
707 Montgomery
Connie C. Fuller, Pastor
9:45 a.m., Sunday Church School.
10:55 a.m., Morning Worship.
6:30 p.m., Zion's League.
7:30 p.m., Evening Worship.
7:30 p.m., Wednesday Prayer Service.

Church Of Christ

COLLEGE TOWN CHURCH OF CHRIST
Meeting Temporarily in Brown Auditorium
Northeast State College
Meredith Johnson, Minister
9 a.m., Sunday Morning Worship.
10 a.m., Bible Study.
5:30 p.m., Evening Worship.
7:30 p.m., Wednesday Mid-Week Bible Study at 7223 DeSiard Street.

JACKSON STREET CHURCH OF CHRIST
Jackson at Texas, Monroe
E. C. McKenzie, Minister
9:45 a.m., Sunday, Bible School.
10:50 a.m., Morning Worship.
11:45 a.m., Lord's Supper Service.
6:00 p.m., Evening Worship.
6:45 p.m., Lord's Supper service (con.)
7:30 p.m., Wednesday, Bible study.

Assembly Of God

MORNING SIDE ASSEMBLY OF GOD
308 S. McGuire, Monroe
E. J. Graves, Pastor
9:45 a.m., Sunday School.
11:00 a.m., Worship Service.
7:30 p.m., Evening Worship.
7:30 p.m., Wednesday Prayer Meeting.
7:30 p.m., Friday Young Peoples' Service.

SOUTHSIDE ASSEMBLY OF GOD
600 South Eighth, West Monroe
Rev. Troy S. Tisdale, Pastor
9:45 a.m., Sunday School.
11:00 a.m., Morning Worship.
6:30 p.m., Ladies W. M. C. Service.
6:30 p.m., Men's Fellowship.
7:30 p.m., Evening Worship.
7:00 p.m., Wednesday Prayer Meeting.
7:30 p.m., Friday, C. A. Service.
Congregation Singing, 7:00 p.m., Second Saturday each month.

SEIGLE ASSEMBLY OF GOD CHURCH
Smith at Washington, West Monroe
Rev. A. S. Davis, Pastor
9:45 a.m., Sunday School.
11:00 a.m., Morning Worship.
7:30 p.m., Evening Worship.
7:30 p.m., Wednesday Worship.
7:30 p.m., Friday, Young People's Service.

Apostolic

APPOSTOLIC CHURCH
221 Martin St., West Monroe
Elder W. T. Hemphill, Pastor
10 a.m. Sunday Bible Study and Worship Service.
7:15 p.m. Evening Service, and Worship.
7:30 p.m. Wednesday Young Folks and Teaching.
7:30 p.m. Friday General Service.
Communion Services First Friday Night of Each Month.

Jehovah's Witnesses

JEHOVAH'S WITNESSES
4501 Jackson, Monroe
H. C. Trull, Presiding Minister.
9 a.m. Daily Text Discussion
9:30 a.m. Preaching
7:30 p.m. Watchtower Study Class
7:30 p.m. Wednesday Bible Study
7:30 p.m. Friday Ministry Development
8:30 Friday Ministry School

Jewish

TEMPLE B'NAI ISRAEL
Jackson Street at Oak, Monroe
Rabbi Jacob Lantz
8 p.m. Friday Worship Services
12:30 p.m. First Tuesday Monthly Sis-
10 a.m. Sunday school
terhood Meeting
7 p.m. Third Tuesday Monthly Men's Club
4 p.m. First and Third Sundays Monthly Youth Groups

First Pilgrim

FIRST PILGRIM HOLINESS CHURCH
Stella at 9th, West Monroe
Raymond Kinsell, pastor)
9:45 a.m. Sunday School
10:45 a.m. Morning Worship
7:00 p.m. Youth Service
7:30 p.m. Evening Worship
7:00 p.m. Wednesday Prayer Service

This Church page is brought to you by the following business establishments

A&P TEA CO.
BELL'S PHARMACY
CITY OF MONROE
CRUTHIRDS, INC.
DURRETT FURNITURE CO.
FAMILY SHOE STORE
FRANCES HOTEL
JAMES MACHINE WORKS
DIXIE BEDDING & FURN. CO.
E. A. PORTER REALTY CO.
MARY'S FLOWER SHOP
BROWN-RIVERS-SCOGIN, Inc.
MOTORS SECURITIES CO.
RENFROW & SON
STRAND & RIALTO THEATRES
J. C. STEELE LUMBER CO.
SLAGLE-JOHNSON LBR. CO
TYNER-PETRUS CO.

BOOKS News ~ Views

Manhunt Poses Many Problems

SEVEN FOR VENGEANCE By James Keene (Random House, $3.50). For those who went for Keene's JUSTICE, MY BROTHER, will go for his latest offering also.

Certainly, the book offers plenty of suspense and surprises. It is a study of what men — all types— will do under certain emotions.

This is the story of what a manhunt — with a lynching in prospect — does to the men in the posse, to the intended victim, and to the women most vitally concerned — how some break under the tension and resort to gunfire, while others, tested to the limit of their endurance, achieve greatness of a sort. It is the story of how one young rancher, with the cards stacked against him, toppled the kingship of a ruthless cattle baron. It is also the story of the bitter fruit passed on by a father, too busy amassing riches to understand his weakling son.

When the express office in Gunlock, Texas, was robbed and the agent killed, Sheriff Harms organized a posse to capture young Wes Cardigan, whose gun was found at the scene of the crime. Each man in the posse had his private reasons either for lynching Wes or for saving him, and in a night and day of hard riding, the hates, loyalties and hidden motives of each came closer to the surface. After a suspenseful chase, and another killing, came the showdown — when the whole complex pattern was revealed in a blazing climax of surprise action.

A Little Gem, Rough Cut But Sparkling

CISKE THE RAT. By Piet Bakker. Translated from Dutch by Celina Wieniewska and Peter Janson-Smith. Doubleday. $3.75.

A boy named Ciske, his father a seaman always away from home and his mother a slattern who works in a bar, brings his own unsavory reputation and himself — skinny, pale, large - eyed and unhappy — to the class of teacher Bruis.

Bruis tells this story of the wretched youngster's attempts, under a friend's guidance, to turn his explosive fits of anger into affection and love, to welcome schoolmates with a smile instead of clenched fists.

This novel, already translated into several languages and made into a successful film, is of interest in part because of its concern with an American problem, the delinquent. It follows a couple of other teacher - pupil novels, touching, but narrowly escaping, the sentimental. This work is a little gem, rough - cut by sparkling; and in the very spots where Bakker most strips and hardens his writing, he most softens the reader's heart.

James Monroe Again Honored In Stamp Issue

For the sixth time in U. S. postal history, a portrait of James Monroe, fifth president of this country, appears on a U. S. postage stamp.

The new 3-center to be released on April 28 at Montross, Va., will mark the 200th anniversary of his birth.

The likeness of Monroe on this stamp is based on a Gilbert Stuart painting. Previous issues picturing Monroe were based on other drawings. The first two (1904 and 1922) reproduced the painting by

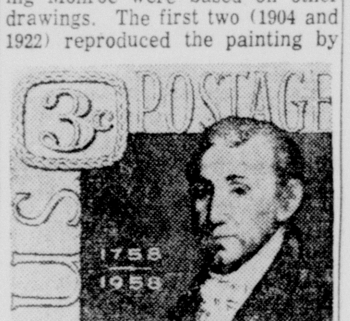

Vanderlyn. The design for the 5-cent Presidential series of 1938 featured a likeness from a medal. The 1953 Louisiana Purchase commemorative used a three-figure plaque by Karl Bitter. The 5-cent of 1954 was based on a Rembrandt Peale painting.

Stamp collectors desiring first day cancellations should send their addressed envelopes to the Postmaster at Montross, Va., together with money order to cover the cost of the stamps to be affixed. The outside envelope to the Postmaster should be endorsed "First Day Covers Monroe Stamp."

The 1958 editions of three more of the famous Scott Specialty Albums will be available about Feb. 1. The trio consists of Latin West Indies, Northern Europe and Independent Countries of Africa.

Italian Somaliland has issued a set of 10 new stamps with a sports theme. Seven are for regular postage and three are airmails. The sports depicted are: track, soccer, fencing, boxing, archery, motorcycling, bicycling and basketball.

Western Germany has issued a new 10 pfennig green stamp to commemorate the 100th anniversary of the birth of Rudolf Diesel. The large size stamp (twice ordinary) shows a portrait of Diesel and his first Diesel motor.

Diesel was born in France of German parents and studied at Augsburg Industrial School.

The New York Stamp Exchange reports a continuing rise in early United Nations commemoratives.

Farm motor trucks in the United States numbered less than 1,000 in 1910, but reached 2½ million by 1953.

BEST SELLERS

FICTION

ANATOMY OF A MURDER, Traver.

BY LOVE POSSESSED, Cozzens.

RALLY ROUND THE FLAG, BOYS! Shulman.

THE WINTHROP WOMAN, Seton.

THE WHITE WITCH, Goudge.

NONFICTION

PLEASE DON'T EAT THE DAISIES, Kerr.

KIDS SAY THE DARNDEST THINGS, Linkletter.

BARUCH: MY OWN STORY.

WHERE DID YOU GO? OUT, Smith.

TO LIVE AGAIN, Marshall.

HEARING SECRET!

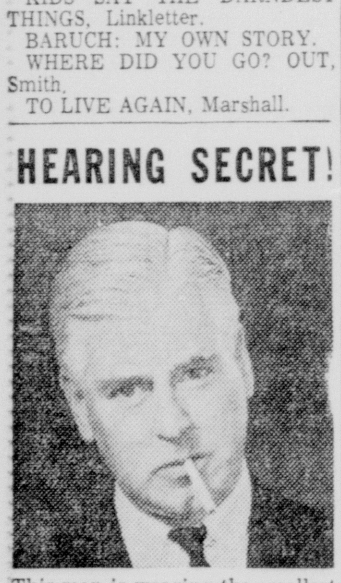

This man is wearing the smallest Sonotone hearing aid ever . . BUT WHERE IS IT?

He has a secret — it's WORN ENTIRELY IN THE EAR. No cord nothing worn anywhere else.

SONOTONE

L. A. ELBERT
CONSULTANT

Audiograms made of your hearing without obligation. Batteries for all make Aids.
416 Henninger Bldg.
Office Hrs. 9:00 a.m. 5 p.m.
CLOSED THURSDAYS
FA 2-5312

LOOK! LOOK! LOOK!

$5.00 Service Repair on any make of sewing machine. We clean, adjust, oil, etc. If parts are needed they are extra.

USE COUPON BELOW AND SAVE $2.00

CLIP AND MAIL OR BRING IN

$2.00 COUPON

MONROE SEWING CENTER

309 LOUISVILLE AVE. DIAL FA 5-5677

U. S. Finger In Europe's Political Pies

THE BIG CHANGE IN EUROPE. By Blair Bolles. Norton. $5.95.

A title rarely covers the ground so excellently or offers so many invitations to significant amplification as the five words, commonplace enough in themselves, on the Bolles jacket.

They may be read in several fashions: The big change was brought about by America; while Europe changed, nevertheless, America marked time or even pulled in its horns: what America started America has to date neglected to finish.

Drastic Dilemmas

Bolles' book, his third and easily most relevant in this disturbed time, begins with Eisenhower's first term — unless he prefers to call it Dulles' —and comes as close up to date as last fall. As this Toledo Blade writer sees it, Eisenhower and his secretary of state launched originally into a campaign to end the Truman-Kennan policy of containment. But eventually they changed their minds, or had their minds changed for them, by inescapable events, and currently they have been hung up o.. several drastic dilemmas: Eisenhower not sure what Dulles wants, and whether what he wants should precede the goals of Humphrey and Wilson; Dulles trying the monstrous straddle of defending Western Europe while he tilts against Western Europe's colonialism abroad.

This country wakened Europe to a new world, and then, Bolles charges, failed to take advantage of the new vigor and enthusiasm it had whipped up. Perhaps the nature of the basic change in Europe is indicated best in a sentence from the admirable chapters on France:

"Every grandmother who is content to cool the family food in the window has a granddaughter who wants an electric refrigerator."

Timely, Distinguished

Bolles takes up the countries one by one, as far away as Turkey, and considers not only the leaders but others a notch down the ladder: Niemoeller, Ollenhauer, Dehler, Count Henri the French Pretender, Poujade, Gaitskell, Bevan. His conclusions show little sympathy for the course of our present administration; but wherever your loyalty lies, you have to acknowledge here a consistent, detailed and wonderfully informed survey of Europe's political pies, in which, as you discover, the American finger has been messing much more than you imagined.

Bolles also deserves credit for writing out of just that cultured background which insures for the newspaperman the stature of journalist and historian. He not only tells how the beaten Churchill shuffled out of the historic Downing Street office for the last time, but he also can summon up as illustrations Francoise Sagan and Lola Montez, prove a point with TV star Van Doren, and even quote Wagner (Richard), John Osborne and Sinclair Lewis. A book so inordinately timely is not often so distinguished.

WORD-A-DAY
By BACH

ALL YOU CAN EAT

BUFFET $1.75
Children $1.00

Served every Sunday 11 AM till 6 PM

PENN HOTEL COFFEE SHOP

209 So. Grand FA 2-5776

Bill Ackerman—Manager

American Culture Is Reaping Fruits Of $750,000 Ford Foundation Plan

GAUGE OF PUBLIC INTEREST: Phyllis Curtin (left) in the title role, Norman Treigle as the troubled pastor Blitch, and Ed Thomas as Little Bat stage a scene from Carlisle Floyd's "Susannah," one of 10 operas in the New York Opera Company's all-American spring repertory. Under Ford Foundation sponsorship, the operas will serve as a gauge of the public's interest in native works.

By W. G. ROGERS
Associated Press Arts Editor

NEW YORK, (AP) — Twenty-one singers, the librettisis and composers of 10 operas, the composers of six symphonic works and the great uncounted music audiences of New York and half a dozen other cities from here to New Orleans and San Francisco are about to reap the inestimable benefits of the Ford Foundation's first major plunge into the cultural field.

Nearly three years ago the foundation decided to see what it could and should do in the humanities and the arts.

Last fall it came up with the results of its survey of artists, writers, musicians, composers, singers, conductors, actors, curators, theatre and orchestra managers, teachers, students, and sometimes their wives, too—some 400 of them in almost 50 cities in most of the states, who told the investigators what was right with their way of life, and what was wrong, and how it might be cured.

Modest Sum

Acting on this basic information, the foundation bet about $750,000 on some orchestral, operatic, artistic and theatrical projects.

"That is not a big sum by foundation standards," said W. McNeil Lowry, head of the unique project.

But its first fruits, now being disclosed, look big enough. Through the American Music Center, headed by Ray Green of this city, six orchestras have commissioned six composers, or one apiece, to write new works for them. The center had a $210,000 grant, has drawn up a list of 10 American operas to present in the five weeks that began Thursday. The most extensive splurge of native works on any operatic stage, it is designed to see whether the public wants all that American music and will buy tickets to it.

In New Orleans, the Opera House Assn., led by Renato Cellini, announces the engagement of 21 singers for its spring season. Chosen in auditions here and elsewhere, they are to receive in this country the invaluble professional experience which operatic novices usually have to get in Europe.

Chosen Composers

Other projects, not so far advanced, call for a theatrical experiment through the Cleveland Play House to carry repertory theater to small cities that have not had any for years; and a test of the cultural offering that might be made by private or independent art schools as against the contribution of heavily endowed institutional classes.

Singers in the New Orleans project come from New York, Massachusetts, Michigan, Connecticut, Mississippi, Ohio, Arkansas, Georgia and other states.

The composers winning the commissions, and the orchestras awardng them, are Robert Moevs, Boston; Gilbert Trythall, Knoxville; Paul Fetler, Minneapolis; Edmund Haines, Oklahoma City; Halsey Stevens, San Francisco; and John LaMontaine, Washington. Each orchestra will play the work of its own choice and a couple of the others, too, to counter the constant complaint that new compositions get only one performance.

New York City Opera's repertory includes three local premiers, "The Ballad of Baby Doe," by Douglas Moore and John LaTouche; "The Taming of the Shrew," by Vittorio Gianinni with libretto by Gianinni and Dorothy Fee, and "Tale for a Deaf Ear," by Mark Bucci, both composer and libettist. There will be one world premiere: "The Good Soldier Schweik," by Robert Kurka and Lewis Allen. Among the staples to help make up the 10 will be a couple of works by Menotti, Floyd's "Susannah," Blitzstein's "Regina," Weill's "Lost in the Stars" and Bernstein's "Trouble in Tahiti."

Whither Now?

The foundation's idea could have stopped with its survey of cultural opinion. It can stop with these grants. But it is not likely to. It has several potential paths of development, none yet decided on. For instance, it can extend moderate aid to the cultural needy or throw millions of dollars into our creative centers with perhaps momentous consequences.

The present pilot program was designed, according to Lowry, "so that we can know not only whether to go on, but how to go on. We are hunting for new mechanisms for supporting cultural activities."

MOPSY

FATHER AGAINST IT

Handy Had Rough Music Beginning

MEMPHIS (AP) — When W. C. Handy was 13 his preacher father sadly eyed the cornet the boy had just bought for $1.75 and told him he was on the wrong road.

"Son," he said. "You are trotting down to Hell on a fast horse in a porcupine saddle."

But Handy had music in him. It had to come out. The best of it spilled while he worked with honky tonk bands in Memphis on a street his father would have considered hell on earth.

For Handy had his great days on Beale Street, back when Memphis was "murder capital of the world"—a wild river town with Beale the most sinful street of all.

There among the "sweet houses," saloons and chitterling joints, Handy and his music thrived. It was in a saloon that the blues were first set to paper

Inspiration came from strange places. One of Handy's friends once asked a Beale barber what time he closed. "I never close up 'til somebody gets killed," was the reply. And to Handy that was the cue for the "Beale Street Blues."

From his Beale Street headquarters he often had more than 60 musicians traveling the Midsouth as Handy's bands.

The bands were tops around Memphis and Clarksdale, Miss., from 1903 until 1921, when Handy closed shop and headed for New York, where he died in a hospital early Friday at the age of 84.

Late in life, Handy concentrated mostly on religious music—a far cry from his early heyday.

It was at Alabama A&M College that Handy learned that to some people the new music of the day had a much better sound if it bore a more impressive label.

"I dug up an old piece of music called "My Ragtime Baby,'" he recalled with a grin. "I knew it wasn't dignified enough for a college cital so I put it down on the program as "Greetings to Toussaint l'Ouverture' and played it.

"Under that title, even the president and the dean thought it was great music. I never did tell them any different."

TV Notes

"Sally" leaves the 7:30 p.m. Sunday spot on NBC to be replaced April 6 by a series called "No Warning," a suspense program. The program was seen for several weeks on NBC during 1956 under the title of "Panic," but the first batch of episodes will be new ones and not reruns of old "Panic" material. However, it must be assumed that some of the previously used stories will turn up eventually, if "No Warning" stays on the air any length of time.

Although "The Walter Winchell File" is losing its network niche at ABC, Desilu Productions in Hollywood will film a new series of these stories. They will be produced for Telefilm Associates, Inc., which will offer a total of 39 episodes for regional sponsorship, then put them into syndication.

CBS puts "Wingo," a new quiz show, on the network April 1 in the 8:30 - 9 p.m. spot Tuesday nights. There will be a challenger and champion on each program who will be asked questions on a variety of subjects. The champion can win $1,000 for each challenger defeated and there is a top prize of $250,000.

As predicted in some quarters, "Three by Tennessee" has been abandoned as the title of the program of three short plays on "Kraft Television Theater" April 16. Some skeptics felt that the TV audience would get the idea the reference was to Tennessee Ernie Ford. The new title is "Three Plays by Tennessee Williams."

"Du Pont Show of the Month" will be back on the air next season via CBS, which will share production chores with Talent Associates, as was done this season. There will be a total of nine shows next season. Three remain on the current schedule: "The Red Mill" April 19, "Wuthering Heights" May 9 and a property not yet selected.

Guest soloist on the annual Easter program of "The Voice of Firestone," on ABC March 31, will be Nadine Connor, Metropolitan Opera soprano.

The "Playhouse 90" offering April 3 is a comedy entitled "Turn Left at Mt. Everest," with Fess Parker, Peter Lorre, Paul Ford, Patricia Cutts and Arnold Stang in the cast.

Band leader Spike Jones and his vocalist wife, Helen Grayco, will be guests on Frank Sinatra's ABC show April 4.

TODAY
SHIRLEY TEMPLE STARS
As Katrina in "The Legend of Sleepy Hollow"

on Shirley Temple's Storybook Spectacular
Presented by Beautiful Hair BRECK
with:
John Ericson as Brom Bones
Jules Munshin as Ichabod Crane
For all the family
3:00-4:00 P.M.
CHANNEL 8

BRING THIS AD

AVALON'S BIG Easter Special!

This offer good for 10 days only.

Beautiful 8"x10" Silvertone PORTRAIT 88c

Mothers—Fathers—Young Ladies—Young Men
Children—Grandmothers—Grandfather

- Choice of Proofs
- No extra charge for drapes
- No extra charge for full figures under 6 years of age

1 to a Person—2 to a Family
Minors Must Be Accompanied By Parent

AVALON STUDIO'S
223 Grammont Street—Monroe
Across St. From Bus Station

BRING THIS AD

TELEVISION

SUNDAY

KNOE-TV—Channel 8

9:55—Test Pat & Sign On	1:30—Wisdom	7:00—Ed Sullivan Show
10:00—Eye on New York	2:00—Youth Wants to Know	8:00—G. E. Theatre
10:30 Camera Three	2:30—Look Here	8:30—The Thin Man
11:00—Passover Service	3:00—Shirley Temple	9:00—$64,000 Challenge
11:30 This is the Life	4:00—L. Welk Music	9:30 Highway Patrol
12:00 Mr Wizard	5:00—Broken Arrow	10:00—Court of Last Resort
12:30 Sunday Edition	5:30—Life of Riley	10:30 Telephone Time
12:45—Industry on Parade	6:30—Bachelor Father	11:00 News Wea. Sports
1:00—The Christophers	6:30—Jack Benny	11:15—Sign Off

KTBS-TV, Shreveport, La.—Channel 3

8:30—Test Pattern	1:30—Front Row Center	8:00—Dinah Shore
9:00—Oral Reports	3:30—Wide World	9:00—Loretta Young
9:30—Sunday Matinee	4:30—The Falcon	9:30—Highway Patrol
11:00—First Baptist Ch.	5:00—New Talent	10:00—TV Movie
12:00—Featurette	6:00—Maverick	11:00 Warner Bros Theatre
12:30—Frontiers of Faith	5:30—Scott Island Adv.	12:30—Sine Off
1:00—First Baptist Ch.	7:00—Steve Allen	

KSLA-TV, Shreveport, La.—Channel 12

11:00—Hour of Worship	3:00—San Francisco Beat	6:30—Bachelor Father
12:00—This is the Life	3:30—Face The Nation	7:00—Ed Sullivan
12:30—Wild Bill Hickok	3:45—Artists Left	8:00—Ronald Reagan Th.
1:00—News	4:00—Lifeline	8:30—Alfred Hitchcock
1:15—Lifeline	4:15—The Playbill	9:00—$64,000 Challenge
1:30—Horizons	5:00—Sky King	9:30—The Gray Ghost
2:00—Free Speech	5:30—Lassie	10:00—What's My Line
2:30—Window On The Wld.	6:00—Whirlybirds	10:30—Final Edition
		10:45—Night Owl Theatre

WLBT-TV, Jackson, Miss.—Channel 3

10:25—Morning Prayer	2:30—Citizen's Coun.	8:00—Chevy Show
10:30—This Is The Life	2:45—American Adv.	9:00—Loretta Young
11:00—This Is The Answer	3:00—Omnibus	9:30—Silent Service
11:30—Big Picture	4:30—O Henry Playhouse	10:00—L. Welk Tunes
12:00—Mr Wizard	5:30—Shirley Temple	10:30—WLBT News
12:30—Mystery Theatre	6:00—Life Of Riley	11:05—Mystery Theatre
12:55—Real Est., Tax Forum	6:30—Sally	12:05—Bill Pennell
2:00—Health	7:00—Steve Allen	

WJTV, Jackson, Miss.—Channel 12

4:00—See It Now	7:00—Ed Sullivan	10:00—Alfred Hitchcock
5:00—20th Century	8:00—G E. Theatre	10:30—Code 3
5:30—20th Century	8:30—I Spy	11:00—Famous Playhouse
6:00 Lassie	9:00—64,000 Challenge	
6:30—Bachelor Father	9:30—Highway Patrol	

KALB-TV—Alexandria, La.—Channel 5

12:00—Mr. Wizard	3:00—Wide Wide World	7:00—Steve Allen
12:30—Frontiers of Faith	4:30—Figur-Trim Show	8:00—Dinah Shore
1:00—Horizons	4:45—Patti Page	9:00—Loretta Young
1:15—Chr Science	5:00—Meet the Press	9:30—Harbor Command
1:30—Wisdom	5:30—Outlook	10:00—Bachelor Father
2:00—Youth Wants Know	6:00—My Friend Flicka	10:30—December Bride
2:30—This Is The Life	6:30—Sally	11:00—Sine Off

KRBB, El Dorado, Ark.—Channel 10

2:45—Church of Christ	6:00—My Friend Flicka	9:30—American Legend
3:00—Wide Wide World	6:30—The Big Picture	10:00—Blue Cross News
4:30—Oral Roberts	7:00—Steve Allen	10:10—Theatre 10
5:00—Meet the Press	8:00—Chevy Show	
5:30—Outlook	9:00—Willy	

RADIO

KLIC—1230 kc, MBS

6:00—Sign on. Memories	11:00—Coll. Pl. Bap. Ch.	6:30—Nu. Melody Lane
6:45—La Ne. World Ne	12:00—Bill Cunningham	7:00 Proudly We Hail
7:00—The Quartet Sings	12:15—Warmup	7:30—Ns. Platter Parade
7:30—Pleasant Platters	12:30—Phils-Tigers	8:00—Candlelight & Silver
8:00—Singing Convention	2:35—Warmup	8:30—Nws.. Hawaii Calls
8:30 Church of God Hour	3:00—Whole Truth B'cast	9:00—Showcase of Hits
9:00—T. L. Osborn	3:30—Ne. Mu Mixture	9:30—Concert in Jazz
9:15—Mantovani, Mus.	4:00—Ne. Mu Clock	10:00—Ns. Mu Beyond Stars
9:30—Voice of Prophecy	4:30—Ne, P'lude, G Heatter	10:30—Mu Till Midnight
10:00—Just Good Listening	5:00—KLIC Hit Parade	11:00—Mu Till Midnight
10:30—Back To God	5:30—Serenade	12:00—News
	6:00—Wings of Healing	12:05—Sign Off

KMLB—1440 kc, ABC-NBC, FM 104.1 mc

6:30—Nws., Music Sun.	10:30—Ns. Israel Message	6:00—Nws on Hr. Monitor
8:00—News	11:00—Local Church Service	9:00—Old Fashion Revival
8:15—Chr. Science	12:00—News, Monitor	10:00—News, Herald Truth
9:00—Music For Sunday	12:30—Nws, Mus Q Box	10:30—Revival Time
9:30—News, Negro Col. Ch	1:00—Nws, on B. Monitor	11:00—Hour of Decision
10:00—Grace Episcopal	5:15—Paul Harvey, Nws	11:30—Music in Night
10:20 The Five Kings	5:30—Quincy Howe, Monit	11:55—Late News, Sine

KNOE—1390 kc, Independent

News on the Hour

6:30—Eye Opener News	8:15—Negro County Agent	3:00 p. m. Hewitt Concert
6:35 Sunday Salute	8:30—Voice of the South	4:00—News L Swanson
6:45—Rev Keal	9:00—Church Services	6:05—Nite Beat
7:15—The Missionaires	9:30—Morning Meditations	7:00—D J O'Donnell
7:30—Gospel Riders	10:05—Jim Tull	7:10—Music Out of Night
7:45—Sunday Salute	12:05—Lou Swanson	
8:00—News, Sunday Salute	1:00—D. J. O'Donnell	

KWKH—1130 kc, CBS, FM 94.5 mc

6:00—Meth Men's Hour	11:00—St Marks Epis Ch	6:30—Sez Who
6:30—Church Of The Air	12:00—Nws., Best In Music	7:00 News Mitch Miller
7:00 Protestant Hour	1:00—Tom Saizan, Nws.	7:45 CBS Sports
7:30—Renfor Valley	1:30—Frontier Gentle. Ford	8:00—Nws., Philharmonic
8:00—Today's Farm Story	2:00—News, Fred Waring	9:30—Heartbeat Theatre
8:15—Nws. Roundup	3:00—Opera Matinee	10:00—Talk, Overton Brooks
8:30—Jimmie Davis	3:30—Ford Show-Suspense	10:15—The Christophers
8:45—Catholic Hour News	4:00—News Johnny Dollar	10:30—Face The Nation
9:00—News E P Biggs	4:30—FBI, News	10:45—News
9:30—Invitation to Learn.	5:00—News. Indictment	11:00 Stan's Spiritual Hour
10:00—Nws. C. Collingwood	5:30—Gunsmoke, News	11:30 Spirituals
10:45—Horward K Smith	6:00—Jack Benny	12:00—Sine

KUZN—1310 kc, Independent

6:00—Sign On and News	9:30—Spirituals	2:00—Music Of The Masters
6:05—Sunday Gospel Time	9:45—Hits Of The Week	3:28—News Summary
6:55—Regional News	9:58—News Summary	3:30—Platter Patrol
7:00—The Baptist Hour	10:00—Hits Of The Week	3:55—News
7:30—Bible Truth Broadcast	10:55—World-National News	4:00—Platter Patrol
8:00—Methodist Men's Hour	11:00—Church Of The Week	4:55—News
8:30—Gospel Tabernacle	12:00—Midday Matinee	5:00—Platter Patrol
8:45—Bethel Temple	12:55—News	5:25—Final News Summary
9:00—Church Of Christ	1:00—Music Hall Of Hits	5:30—Sign Off
9:15—Quartets & Hyms	1:55—News	

KGAN—Radio Bastrop

5:00—Gene Nixon Show	12:00—Bill Thompson Show	8:00—Bill Thompson Show
9:00—Bill Davis Show	4:00—Gene Nixon Show	12:00—Sign Off

KMAR—Radio Winnsboro

6:15—Sunday Serenado	8:30—Church Services	3:00—Billy Folger
7:00—Quartette	8:45—Sunday Pop Show	3:30—Carter Family
7:15—Jubilaires	11:00—Church Broadcast	4:00—Especially For You
7:30—Sunday Serenade	12:00—Sunday Driver Show	5:00—Sportsman's Corner
8:15—Rev. Don Simms	2:30—The Christophers	

KAGH, Crossett—800 kc

6:30—Gospel Music	9:30—Christian Science	12:00—News, Serenade
7:00—Jeffren Quartet	9:45—Morning Melodies	12:30—Proudly We Hail
7:30 Christian Brotherhood	10:00—Chuck Wagon Gang	1:00—News Music
8:00 Church of Christ	10:30—Show Time	2:00 Road Show
8:15—Assembly Of God	11:00—First Baptist Church	4:00—Music & News
9:00—Barnett Family	11:45—Marine Corps	6:00—Sign Off

KLPL Lake Providence 1050 K.C.

6:00—Larry Scott Show	9:00—Frank Monroe Show	2:15—Larry Scott Show
8:00—Jubilee Singers	8:45—Stars of Joy	3:00—Larry Scott Show
8:30—Coffee Time	12:00—News	6:45—Sign Off

Little Theater Curtain Call

So sorry our regular correspondent, Del Moore, is sick. Here's wishing her a speedy recovery.

"Witness for the Prosecution" is being rehearsed nightly at the Playhouse. This courtroom drama promises suspense, excitement and a surprise ending. Don't fail to see it. The opening date has been changed from April 11, to April 18, and will run five nights exclusive of Sunday.

Happy Birthday to our director, Ivan Uttal, who celebrates his natal day this Sunday. Katie Mae Thornhill is spending a few days in New Orleans this week. Katie Mae is a board member and is also our very capable hostess chairman.

Congratulations Judy Evans on your husband's receiving an award from B'Nai B'rith for outstanding religious and community service.

Slade Brown, leading man in "The Boy Friend" entertained Bishop Paul Martin in his home last Sunday. By the way, did you see the picture taken from the Off Broadway Production of "Boy Friend" in the March 24, issue of "Life?" If not, look it up. Goodby until Wednesday.

The 'Female Animal' Now At Jim Theatre

Not since the popular "Sunset Boulevard" has a motion picture pried behind the celluloid curtains of Hollywood as it does in Universal - International's powerful portrait of a movie star, "The Female Animal," which opens today at the Jim Theatre.

In what must be considered one of the finest accomplishments of her great screen career, Hedy Lamarr brings the title role to life with startling clarity, ably abetted by a trio of excellent co-stars George Nader, Jane Powell and Jan Sterling, who share honors with the all - time glamor queen of the screen in this emotion-packed CinemaScope drama.

"The Female Animal" is a cinema star whose adulation by the public cannot compensate for the aching absence of a truly great love. It is a story of tender romance balanced precariously on a cliff of hair - trigger emotions unfolded with delicate finesse against a background of people and places that Hollywood should understand best — itself.

Hedy Lamarr imparts a deft brilliance to her role as the frustrated film star, bringing to life on the screen a woman you will never forget. Jane Powell, as her embittered daughter by adoption, gathers every ounce of power from a difficult portrayal handled with pluperfect finesse. George Nader, as the film extra who captivates a star, blends handsome masculinity with the skilled touch of the seasoned dramatic performer. Jan Sterling purposely sacrifices her glamorous looks for a biting portrait of an aging screen queen, beautifully executed. In supporting roles, Jerry Paris, James Gleason and Gregg Palmer all score impressively.

MOVIE FARE

DELTA

Today and Monday: "The Tin Star," with Henry Fonda; and "The Light Touch" with Jack Hawkins.

Tuesday and Wednesday: "Palomino" with Jerome Courtland; and "To the Ends of the Earth" with Dick Powell.

Thursday through Saturday: "I Was A Teenage Werewolf" with Michael Landon; and "The Oklahoman" with Joel McCrea.

JIM

Now Showing: "The Female Animal" starring Hedy Lamarr, George Nader, Jane Powell and Jan Sterling.

Beginning Thursday: "The Invisible Boy" with Richard Eyer, Philip Abbott and Diane Brewster.

PARAMOUNT

Now Showing: "Witness for the Prosecution" starring Tyrone Power, Charles Laughton, Marlene Dietrich. See it from the beginning.

Thursday: Clint Walker and Virginia Mayo in "Fort Dobbs."

Late Show Saturday: Natalie Wood and Gene Kelly in one of the most popular books of our times, "Marjorie Morningstar" in color.

Coming Soon: "The Young Lions" with Marlon Brando.

RIALTO

Today and Monday: "Damn Citizen" with Keith Andes and Margaret Hayes.

Tuesday and Wednesday: "Beyond Mombasi" with Cornel Wilde and Donna Reed.

Thursday through Saturday: "Taming Sutton Gal" with John Upton and Gloria Talbott; also "The Wayward Girl" with Marcia Henderson.

STRAND

Today through Tuesday: "Pal Joey" with Frank Sinatra, Rita Hayworth and Kim Novak.

Wednesday: "Jamaica Run" with John Payne and Arlene Dahl.

Thursday and Friday: "Gun Glory" with Stewart Granger and Rhonda Fleming.

Saturday: "Sierra Stranger" with Howard Duff; also "Tarzan and the Lost Safari."

FORT DOBBS - - It took him forty bullets to get to "Fort Dobbs" . . . . and it took a thousand miracles to get him out. Clint Walker, star of the popular "Cheyenne" series on television is shown above in a scene from his first starring picture, "Fort Dobbs." Along with him in the picture is Virginia Mayo, Brian Keith and Richard Eyer. "Fort Dobbs" starts Thursday at the Paramount Theatre."

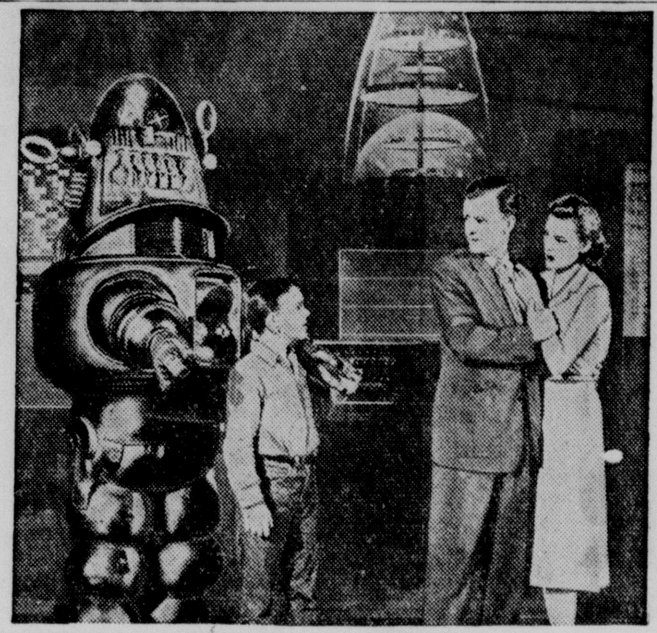

SCIENCE - FICTION - - Unfolding the thrilling story of a power - crazed Super Computer bent on enslaving mankind, "The Invisible Boy" is the newest science - fiction drama from Producer Nicholas Nayfack, who produced the successful "Forbidden Planet". Little Richard Eyer, Phillip Abbott and Diane Brewster star in the Pan Production for M-G-M, with Robby, the Robot, first introduced in the earlier film, again playing a pivotal role. The film opens Thursday at the Jim Theatre.

WELCOME TO MONROE

Six newcomers to Monroe registered at the Utilities Commission office during the past several days, according to the Chamber of Commerce.

They included R. B. Van Vleck, 309 Azalia; Frank Welder, 300 N. McGuire; Jerry L. Simpson, 1616 S. 5th; Bill Lane, 713 Standifer; George Owens, 201 Ouachita Ave. and Bennie Wilke.

Youngest looking of all summer silhouttes is the school girl dress. It combines a long waist and short, pleated or gathered skirt, and comes in nearly all fabrics, from cotton to silk.

'Balloon Look' Will Be Shown To U. S. Women

WASHINGTON (AP)—Guard your billfolds, men. The Italians have arrived to tempt American women into a "balloon look" for their high fashion dresses.

Thirteen of Italy's top fashion house representatives, convoying 2,200 pounds of their newest styles have invaded the capital for a big "Italian Festival of Fashion."

From the pleased look on their faces as they counted advance orders, the American housewife seems to be succumbing.

The new "Italian look" will be displayed at a benefit Sunday before a style-conscious gathering of Washington socialites, diplomats and government officials.

All but one of the Italians is featuring the design that makes cocktail and evening dresses look slightly deflated bags or cocoons.

Hips, waists and bustlines seem to have vanished in a mass of chemises that come with skirts and hemlines raised to the knees and even higher.

Top Picture Starts Today At Paramount

"Witness for the Prosecution," which was nominated for six Academy Awards, opens today at the Paramount Theatre and stars Tyrone Power, Charles Laughton and Marlene Dietrich. The picture runs through Wednesday.

The picture was nominated for the best picture of the year; best actor of the year, (Charles Laughton); best supporting actress (Elsa Lanchester); best director, best film editing and best sound recording.

The film is based on a suspense masterpiece by Agatha Christie and also stars along with Power and Laughton, Marlene Dietrich.

It has been called the most electrifying entertainment brought to the screen in our time. The suspense of the ending of "Witness for the Prosecution" is so breathstopping that the management of the Paramount will not seat any patrons during the last fifteen minutes of each feature.

In order for all to enjoy the film to the upmost, the Paramount is also asking all patrons that see the film not to reveal the ending to their families, friends or worst enemies.

A meat thermometer should be inserted into the center of the thick muscle of a roast. If it touches bone or fat, it will not register the true temperature.

1ST TIME EVER AT THIS LOW PRICE

COMPLETE CAR REPAIR TOOL KIT

YOU GET ALL THIS
- 9" Pump and General-Purpose Pliers
- 6" Adjustable Wrench
- Amber-Handled Phillips' Screwdriver
- Regular Screwdriver
- Forged Slip-Joint Pliers
- 5-piece Open End Wrench Set (10 size openings)
- Combination Offset Screwdriver
- 7-piece Socket Head (Allen) Wrench Set
- 10 Socket Combination Wrench (10-in-1)

MFR. LIST PRICE $9.95

$4.95 COMPLETE WITH CASE

NOTHING TO BUY! NO DEALERS, PLEASE! FIRST COME—FIRST SERVED!

1ST TIRE SAFETY FOR YOUR CAR

U.S. Royal SAFETY 1st Tires

FIRST ON ALL FOUR SAFETY COUNTS:

1. BLOWOUT SAFETY. They're so strong they were used in landing a 21-ton airliner!
2. PUNCTURE SAFETY. With nails through their treads, they went 5,000 miles—with no flats!
3. THRUWAY SAFETY. They hove up to 8 times the endurance on turnpikes!
4. SKID SAFETY. Their thousands of traction edges stop you up to 57.3 feet quicker.

U.S. ROYAL TIRES

NEWCOMER TIRE SERVICE
U. S. ROYAL DISTRIBUTOR
401 WASHINGTON—DIAL FA 3-0373

COMING! MAY 5-11

3rd Annual Northeast Louisiana Assn. of Home Builders

Home Show AND SPRING FESTIVAL

Monroe Baseball Park—Bernstein Park

A Galaxy of Home Improvements—
Building Materials—Appliances & Furnishings
Decorating Ideas—New Construction Methods
and A Host of Other Helpful Hints!

—FEATURING THIS GREAT ENTERTAINMENT—

★ TITO GUIZAR
Star of Screen and Television

★ CANDY CANDIDO
Louisiana's Own Screen and Television Comedian

★ EARL KAY QUARTETTE

AND THE ANNUAL 5th DISTRICT GARDEN CLUBS

✦ Flower Show

ATTENTION EXHIBITORS!—A FEW CHOICE BOOTH LOCATIONS STILL AVAILABLE! CALL FA 5-3147 FOR COMPLETE DETAILS

DIRECTED AND SPONSORED BY NORTHEAST LOUISIANA ASSOCIATION OF HOME BUILDERS

DELTA
OPEN 11:45
TODAY AND MONDAY
DOUBLE FEATURE
Paramount presents
HENRY FONDA
ANTHONY PERKINS
IN A PERLBERG-SEATON PRODUCTION
THE TIN STAR
co-starring BETSY PALMER · MICHEL RAY
CO-FEATURE
"THE LIGHT TOUCH"
JACK HAWKINS

STAR Drive In Theater
FA 2-7047 Showtime 7:00
PAT BOONE
SHIRLEY JONES

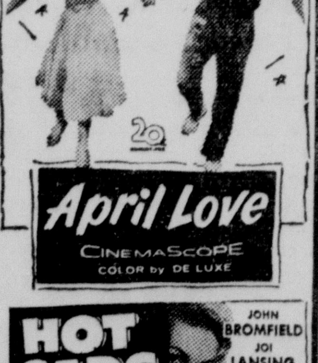

April Love
CINEMASCOPE COLOR by DE LUXE
HOT CARS
JOHN BROMFIELD
JOI LANSING
MARK DANA

JOY DRIVE-IN
FA 3-4212 Showtime 7:00

RITA HAYWORTH
FRANK SINATRA
KIM NOVAK
Pal Joey
TECHNICOLOR
A COLUMBIA PICTURE
the PERSUADER
William TALMAN

STRAND DIAL FA 2-8614
OPEN 1 P.M.
RITA HAYWORTH
FRANK SINATRA
KIM NOVAK
Pal Joey
TECHNICOLOR

RIALTO DIAL FA 3-5356
OPEN 1 P.M.
DAMN CITIZEN!
STARRING KEITH ANDES · MAGGIE HAYES · GENE EVANS
LYNN BARI · JEFFREY STONE · ANN ROBINSON
A UNIVERSAL-INTERNATIONAL PICTURE

JIM NOW ★★★
FEATURES 2:00 - 3:52 - 5:44 7:36 - 9:28
● OPEN 1:15 P.M. — PH. FA 3-5560 ●

it is said that when a woman fights for a man, she is like an ANIMAL!

UNIVERSAL-INTERNATIONAL presents
Hedy LAMARR · Jane POWELL
Jan STERLING · George NADER
The Female Animal
CINEMASCOPE
WITH JERRY PARIS · JAMES GLEASON · GREGG PALMER
Directed by HARRY KELLER · Screenplay by ROBERT HILL · Produced by ALBERT ZUGSMITH

MOST ELECTRIFYING ENTERTAINMENT OF OUR TIME!

EDWARD SMALL presents
TYRONE POWER
MARLENE DIETRICH
CHARLES LAUGHTON
in
WITNESS FOR THE PROSECUTION
ARTHUR HORNBLOW'S PRODUCTION OF AGATHA CHRISTIE'S SUSPENSE MASTERPIECE

NOTE: NO ONE WILL BE SEATED DURING THE LAST 15 MIN. OF FEATURE.
PROMISE YOU WON'T TELL YOUR FRIENDS ABOUT THE ENDING . . . PLEASE.
SEE IT FROM BEGINNING
FEATURES START: 12:15 - 2:25 - 4:40 6:50 - 9:00

Once in 50 Years
—Suspense Like This
. . . and it's climaxed by the ten most breath-stopping minutes you ever lived!
Don't reveal the ending —please!

Nominated For 6 Academy Award Including Best Picture Of The Year

—NOW— SHOWING PARAMOUNT
OPEN 11:45 A.M. PHONE FA 2-0970

PARAMOUNT PRESENTS IT'S
GALA EASTER SHOW
STARTING NEXT SUNDAY
And Also Showing On Late Show Sat. At 11:30
NATALIE WOOD
GENE KELLY
CLAIRE TREVOR
ED WYNN
EVERETT SLOANE
CAROLYN JONES

The girl who is eighteen. The yearning, the groping. The loving without shame. The having and the hurting. The sudden becoming of a woman...This is "Marjorie Morningstar"
in WARNERCOLOR

FROM THE PULITZER PRIZE PEN OF HERMAN WOUK WHO WROTE "CAINE MUTINY"
PRESENTED BY WARNER BROS.

PERFECT SCORE — James E. Yeldell, son of Mr. and Mrs. James E. Yeldell Jr. of Mer Rouge, was one of 13 students in the College of Arts and Science at Louisiana State University named to the Dean's List with a perfect 3.00 average for the first semester of the 1957-58 session.

Ex-Red Army Gives Cost Of Sputnik I

LIVERPOOL, England (AP) — A former Red Army corporal claims he witnessed rocket disasters costing scores of lives before the Soviet Union launched Sputnik I last Oct. 4.

Writing in the Liverpool Daily Post, Seriosha Asafjev said one long-range ballistic missile crashed and wiped out 130 of the 136 inhabitants of a small Arctic fishing village.

Asafjev said the missile, scheduled to come down 600 miles away in the Kara Sea, changed course a few seconds after launching. The village's wooden houses and small ships in its harbor were obliterated by exploding rocket fuel.

"All further tests with this type of rocket were immediately suspended on orders from Moscow," said Asafjev. "A committee of high-ranking officials arrived next day, interrogated everyone and arrested several people."

Numerous unofficial reports have circulated in the West before this of Soviet rocket failures. One report said that a large missile believed designed to launch a larger earth satellite than the 1,120-pound Sputnik II exploded in central Russia just before Christmas.

Stennis Reports U. S. Is Ahead In Missile Race

STARKVILLE, Miss. (AP) — Sen. John Stennis (D-Miss) said today the United States' superiority in military strength prevents attack by other nations because of fear of our "tremendous power of retaliation."

But, he warned the Mississippi State College Alumni Assn. meeting, advances in the missile field "by our adversaries hold the potential of a superiority that could make us a secondary power."

Actual and constructive world peace, he said, can be attained only through mutual understanding among people of the world. This understanding can come only which in turn comes from education.

Stennis pointed to the nation's college as the gases of worldwide understanding and said the colleges should continue their practice of encouraging their most likely students instead of turning to the theory of mass education.

Joint Recital Slated Tuesday

The Department of Fine Arts at Northeast State Tuesday will present Mrs. Delores Logan Durden and Holcombe Pryor in joint recital.

They will open their program in the Fine Arts recital hall at 8:15 p.m., Dean Harry M. Lemert announced. The public is invited to hear the performance without cost.

Mrs. Durdon, bassoonist, resides in Monroe with her husband, Donald Durden. She entered Northeast as a music education major after graduating from West Monroe High School.

Her program will consist of: Gaillard's "Sonata I," Mozart's "Concerto for Bassoon and Piano" K 191, and Gordon Jacob's "Concerto for Bassoon."

Pryor, an oboist, will perform the Handel "Third Concerto for Oboe," Schumann's "Third Romance for Oboe," and "Piece" by Pierne.

The music education major is the son of Mr. and Mrs. Henry W. Bender of Mobile, where he graduated in 1955 from McGill Institute.

Pope Receives Easter Palm

VATICAN CITY (AP)—Pope Pius XII today received an elaborately decorated Eastern palm prepared by the Carmelite nuns of Rome for the pontiff's Easter Week celebration.

Other Easter palms will be presented to the pope tomorrow by Msgr. Canisio Van Lierde, vicar general of the Vatican, and by high officials of the pontifical court.

SEARS ROEBUCK AND CO.

TREMENDOUS

Savings on KENMORE, COLDSPOT and SILVERTONE Appliances Sold Only By Sears!

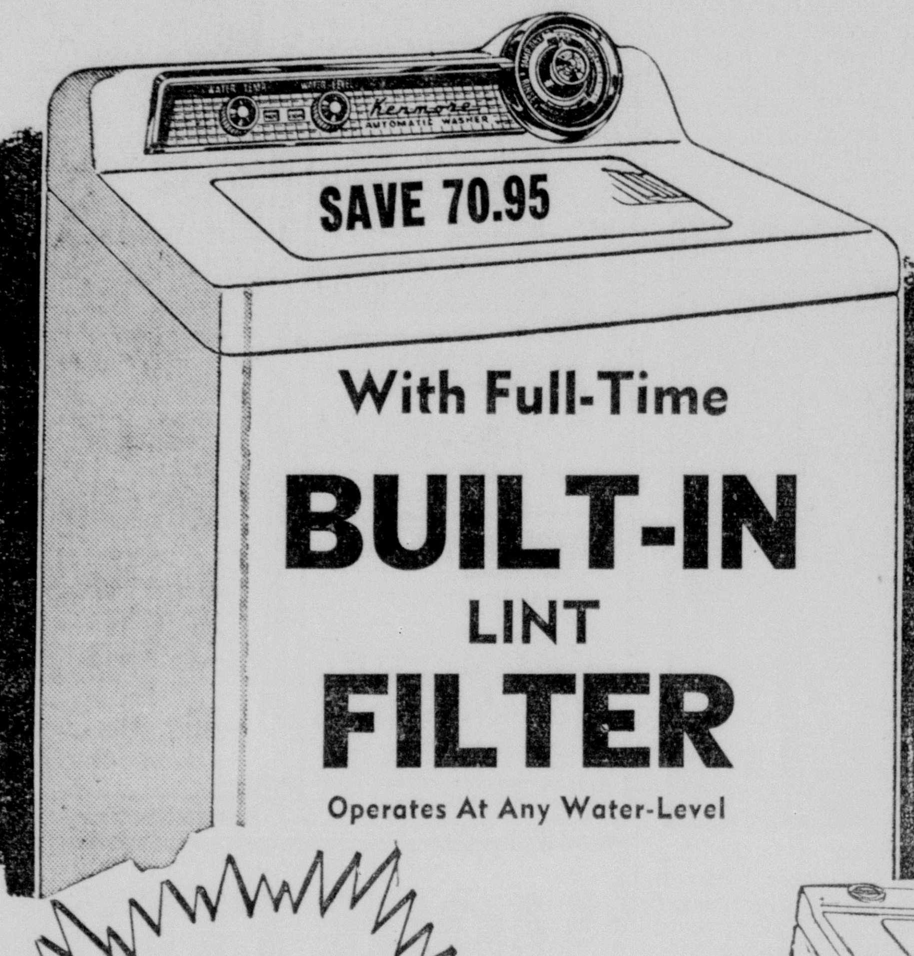

SAVE 70.95

With Full-Time BUILT-IN LINT FILTER

Operates At Any Water-Level

Big 10-lb. Deluxe Kenmore FULLY AUTOMATIC WASHER

Compare at 269.95

$199

$5 DOWN DELIVERS

No Monthly Payments 'til June 1st

This big Kenmore automatic washer features full-time built-in filter; cycle for washing modern fabrics; choice of water temperatures, with 3 water levels. See it now at Sears!

Don't Be Fooled by So-called List Prices

Sears does not create artificially high list prices to allow so-called "discount" selling. Sears everyday prices are low.

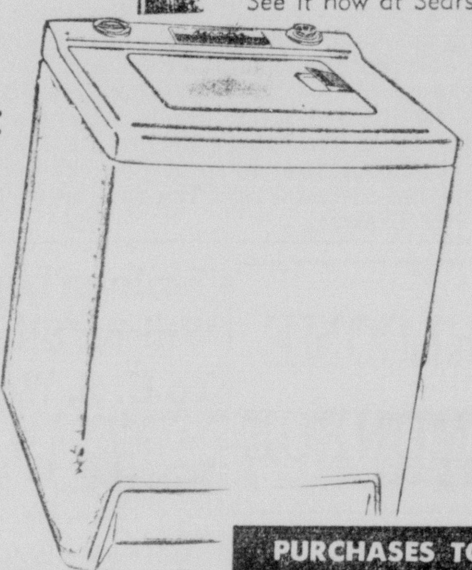

Save 91.95 on This Big Kenmore 2-Speed Automatic Washer

Compare at 229.95 $138

$5 Down Delivers

No Payment 'til June 1st

- Efficient 6 vane agitator routs deepest dirt.
- Rustproof porcelain enamel 10-lb. wash tub.
- 7 rinses — 6 spray rinses and 1 deep rinse, 2 speeds.

SAVE 45.95

30-In. Deluxe Kenmore Griddle Top Gas Range

Compare at 174.95

$5 Down Delivers $129

No Payment 'til June 1st

This gorgeous Kenmore feature Visi-Bake oven, griddle top, clock and Ken timer. Buy it at Sears!

SAVE 60.95

Big 36-Inch Griddle Top Gas Range

Compare 159.95

$99

$5 DOWN, delivers

No Payment 'til June 1st

Oven is fully porcelain enameled for easier cleaning, slide out broiler. Removable top burners, porcelain enameled still grates.

PURCHASES TOTALING $20 OR MORE MAY BE MADE ON SEARS EASY PAYMENT PLAN

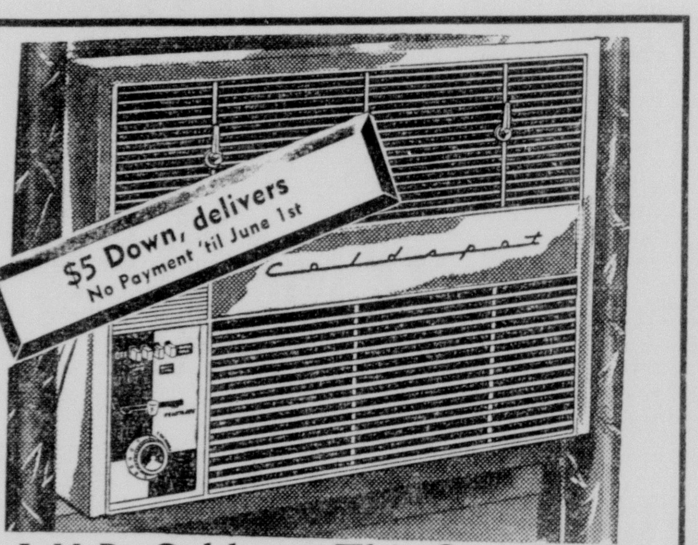

$5 Down, delivers No Payment 'til June 1st

1-H.P. Coldspot This Standard Room Air-Conditioner

Compare 229.95

SAVE 52.95

$177

Cools, circulates, filters and dehumidifies. True Slenderette styling; no objectionable overhang. One-dial control; thermostat. Adjustable air control. 1-HP, 12-amp., 115-V.; 1 and 1½-HP, 230-V.

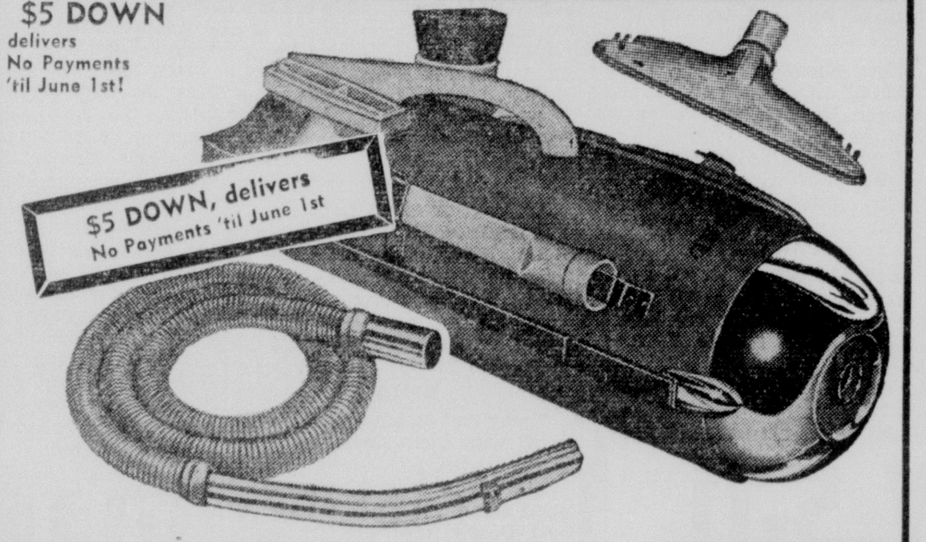

$5 DOWN delivers No Payments 'til June 1st!

$5 DOWN, delivers No Payments 'til June 1st

Kenmore Tank-Type Cleaner With Attachments

Regular 79.95

Now! Save 35.95

$44

This tank type Kenmore is complete with all major attachments. Powerful ¾ H.P. motor. Cloth dust bag! Rolls easily on 2 wheels!

Phone FA 5-1441 For FREE HOME TRIAL

New Silvertone 21-Inch Table Model TV Set

Compare at 189.95

SAVE 41.95

$5 Down, delivers

$148

Exciting new thin line design. New curved safety glass is removable for easy cleaning. Mahogany metal cabinet.

$5 DOWN, delivers No Payment 'til June 1st

$10 DOWN, delivers, either. No Payments 'til June 1st

$5 Down, delivers No Payment 'til June 1st.

$10 DOWN, delivers No Payments 'til June 1st

10.9 Cu. Ft. Coldspot At 53.95 Savings

Compare at 219.95

$166

This big 10.9 cu. ft. Coldspot features plenty shelf area for vegetables and other foods, compact freezer chest, and "food store" door.

Big 12-Cu. Ft. Deluxe Coldspot Refrigerator

Save 41.95

Reg. 299.95

$258

Almost 13 cu. ft. gross capacity. Top to bottom door storage. Dairy mart in door. Slide out bottle basket shelf.

Coldspot Refrigerator Freezer Combination

Compare at 369.95

Save 80.95

$289

A COMBINATION Refrigerator and Freezer Two doors for convenience and beauty. (Storage in both doors!) Slide-out bottle basket and twin crispers. 26-qt. crisper capacity.

Family Size Coldspot Freezer

Reg. 174.95

Save 30.95

$144

Regular work table height. Ease open safety lid. Ideal for use in limited space. Porcelain enamel interior.

Coldspot 20 Cubic Feet Chest-Type Freezer

• Regularly 349.95

SAVE 61.95

$288

This great 20 cubic foot freezer stores 525 lbs. frozen food and vegetables. Baked on enamel finish, all's well light. See it at Sears!

"Satisfaction Guaranteed or Your Money Back" SEARS "Use Sears Easy Payment Plan"

1501 Louisville Ave. Phone FA 5-1441 Monroe, La. Open Mon., Tues., Thurs. 9-5:30; Wed., Fri. 9-9; Sat. 9-6

Open Wed. And FRIDAY Nights 'til 9 p.m.

By, for, and about WOMEN

MONROE MORNING WORLD

March 30, 1958

LEFT: Announcement is being made by Mr. and Mrs. John Milton de Ben of New Orleans of the engagement and approaching marriage of their daughter, Sallie Ann, to Wesley Simes Shafto Jr., son of Mr. and Mrs. Wesley Simes Shafto. The wedding will be solemnized on June 14, at five-thirty o'clock in the afternoon in New Orleans.

RIGHT: Miss Genny Butts, daughter of Mr. and Mrs. Robert Butts formerly of Monroe and now of Detroit, Michigan, was houseguest this week in the home of Mr. and Mrs. Herschel Gentry on Country Club Drive. Miss Butts is a student at Michigan State University and is spending spring holidays in Monroe and Houston, Texas before returning to campus.

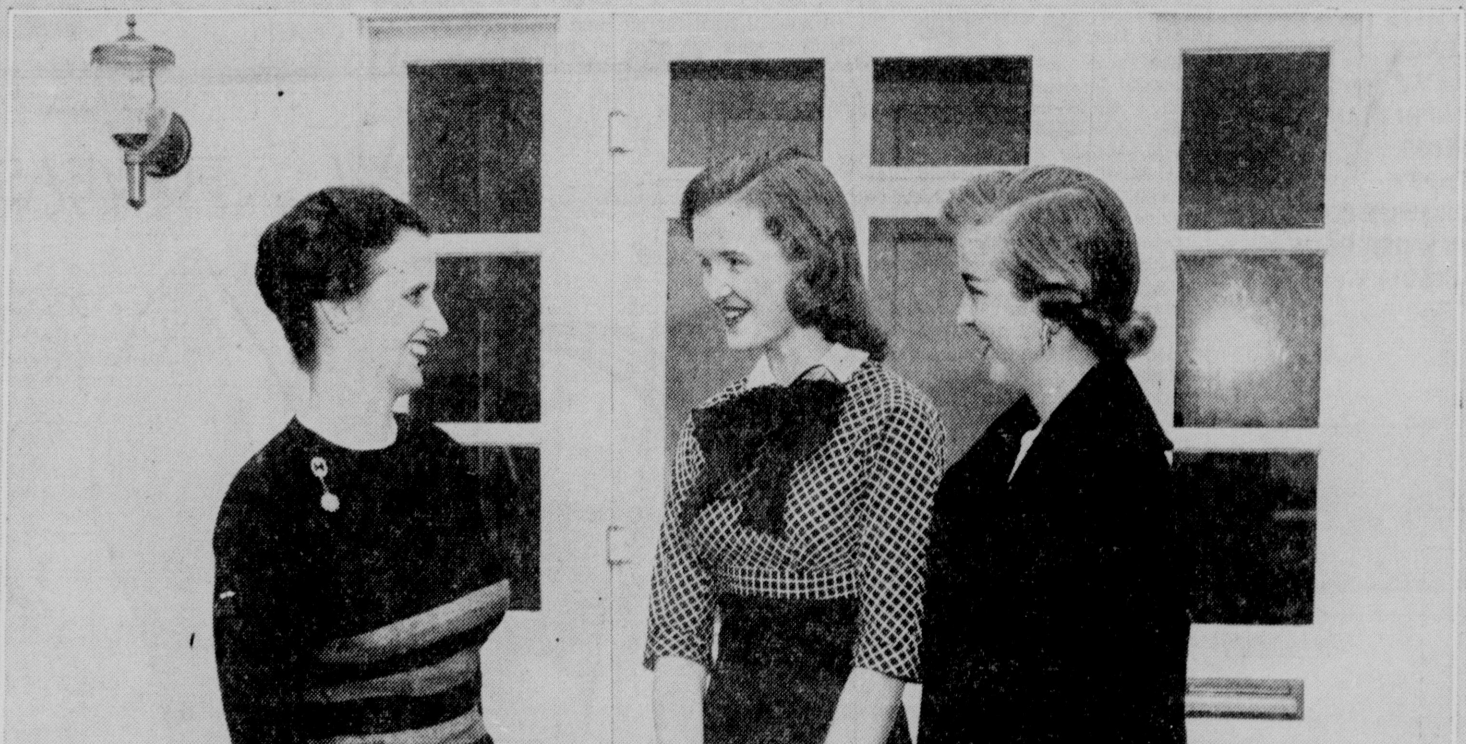

Last minute chatting with Mrs. Harrell Webster before departure for Agnes Scott after having been houseguests of Dr. and Mrs. Webster, are their daughter, Mary Elizabeth, center and Miss Alice Boykin, daughter of Judge and Mrs. Sam Boykin of Carrollton, Georgia.

Discussing plans for the Doctor's Day barbecue to be held this afternoon at Red Willett's Wagon Wheel Farm are, left to right, Mrs. Fred Marx, Mrs. S. I. Courtman, Mrs. E. L. Carroll and Dr. Carroll of Columbia. Standing are Dr. Marx, left, and Dr. Courtman. The plans for the day are under the direction of Mrs. Carroll.

And a houseguest since last Saturday in the lovely new home of Mr. and Mrs. William Parker, 1811 Lexington Avenue, is Mr. Parker's mother, Mrs. L. D. Pepper of Greenwood, Miss., shown left with grandchildren Robert Leigh and Lynn, and Mrs. Parker.

Miss Sallie de Ben To Be Early Summer Bride Of Wesley Simes Shafto, Jr.

Of interest in Monroe and New Orleans is the engagement of Miss Sallie Ann de Ben to Mr. Wesley Simes Shafto Jr., son of Mr. and Mrs. Wesley Simes Shafto, which is announced today by her parents, Mr. and Mrs. John Milton de Ben of New Orleans.

The wedding will be celebrated on June 14 at five - thirty o'clock in the afternoon in the Holy Name of Jesus Church in New Orleans. A reception will follow at the Orleans Club.

Miss de Ben is the granddaughter of Mrs. John Salvador de Ben of New Orleans and the late Mr. de Ben and the late Mr. and Mrs. Frederick Charles Blessey of New Orleans.

Mr. Shafto is the grandson of Mrs. Ernest Long Neville and the late Mr. Neville of this city and the late Mr. and Mrs. Wesley Kramer Shafto of Beach, Virginia.

A graduate of Louise S. McGehee School in New Orleans, Miss de Ben attended Sophie Newcomb College where she was a member of Chi Omega sorority.

Mr. Shafto, a graduate of Neville High School, received his degree in Business Administration at Tulane University and is now in his junior year at the Tulane School of Law. He is a member of Beta Theta Pi social fraternity, Delta Sigma Pi business fraternity and Phi Delta Phi legal fraternity.

Don't forget to cut gashes in the fat edges of a ham steak that you are planning to broil prevents curling.

Nail Polish Stain Easy To Remove

Use of nail polish remover on rugs and carpets can be disastrous to some of the new synthetic fibers now in use.

Many housewives assume that it is the logical thing to use for nail polish spills only to find that it leaves holes in their rugs. Some paint thinners have the same effect. To be safe, they say, neither should be used on any rug or carpet.

A simple, inexpensive remedy is amyl acetate which can be obtained at any drug store.

ANNOUNCEMENT is made by Mr. and Mrs. E. W. Fudickar of McAllen, Texas, of the engagement of their Daughter, Francis Kay Fudickar, to James Francis Henley of Naval Air Station, Corpus Christi, Texas. He is the son of Mr. and Mrs. E. H. Thompson of McAllen. The marriage will take place at St. John's Episcopal Church on June 21. Miss Fudickar is a former resident of Bastrop, and the grandparents are Mr. and Mrs. F. K. Pettis of Bastrop and Mrs. Paul Fudickar of 201 Bright, Monroe and the late Mr. Fudickar.

Open House Marks 50th Anniversary For McRees

Mr. and Mrs. J. N. McRee recently celebrated their 50th wedding anniversary at their home on the Old Bastrop Road. The celebration took the form of an open house held from two to five o'clock in the afternoon. The reception rooms were decorated throughout with beautiful arrangements of daffodils and forsythia. Mrs. McRee wore a lovely corsage of brown orchids and yellow pom mums. The honor couple had all three of their children and six of their grandchildren present for this happy occasion. They were: Mrs. Doris Musick, Mrs. Florine Gonzales and Mr. W. N. McRee. The grandchildren were: Ramon Gonzales, Mrs. Jonnie Rae Harrell, Norman McRee, Sehila McRee, Donald and Martha Ann Musick and one great-grandchild, Steven Harrell.

The table was overlaid with a beautiful lace cloth and centered with a white tiered anniversary cake. Miss Glenda Lee and Mrs. W. N. McRee served the punch and cake and Mrs. Jonnie Rae Harrell had charge of the coffee service. Mrs. Florine Gonzales greeted the guests while Mrs. Doris Musick had charge of the guest book.

Many lovely gifts were received from friends and relatives who called during the afternoon. These included: Mr. and Mrs. J. D. Fleming, Mr. and Mrs. M. B. Ratcliff, Patsy and Brenda; Mr. and Mrs. J. L. Nolan; Mrs. Susie Griffith; Mrs. Joe Wilkins, Mr. and Mrs. I. C. Batson, Mr. and Mrs. T. G. Johnson, Mrs. T. D. Kilpatrick, Mrs. Harry Roberts, Mrs. R. A. McRee, Mr. and Mrs. H. H. Roark, Mr. and Mrs. Ray Womack, Mr. and Mrs. O. E. Towery, Mr. and Mrs. Charles Williams, Mr. and Mrs. Fred Lafferty, Mr. and Mrs. Tom Cooper, Mr. and Mrs. O. E. Amphion, Mr. and Mrs. Jimmy Todd, Mrs. A.J. Harrington, Mrs. B. A. Humphries, Mrs. Fred Elmendorf, Mr. and Mrs. S. J. Willbanks, Reverend and Mrs. Ralph Cain, Mr. and Mrs. Bill Cooper, Mrs. Dora Musick, Mrs. Evelyn Brooks and Ruth Evelyn Brooks.

Out-of-town guests were, Mrs. Carrie Hollingsworth, Mrs. Katie Jacobs, Mr. J. G. Carmichael, sisters and brother of Mrs. McRee and all of Quitman, Miss.; E. J. Lafferty, Mr. and Mrs. Frank Lafferty, Charlotte, Andrew, Daniel and John, all of Grayson, La.

A special treat for Mr. and Mrs. McRee was the visit of one of their former teachers, Mrs. J. Thomas Birdsong of Vicksburg, Miss.

Carpet Problem Caused By Ink

Although ink spills on rugs and carpets are among the most common household mishaps, they often create serious problems.

The reason is that almost every manufacturer has his own formula. Remedies which will remove one will often set another so that it can never be removed.

Use white tissues to blot up as much as possible before calling a competent rug cleaner who has a knowledge of textile chemistry.

To prevent bread from getting too brown while baking, put a piece of brown wrapping paper on top for the last 15 minutes of baking time.

The SILK LOOK

For Easter and Later . . .

We apologize

We are sorry if you were inconvenienced in not being able to get one of these fine suits in our first shipment. We have just received a new shipment in the loveliest new colors. Shop early for your size and color at this amazing price.

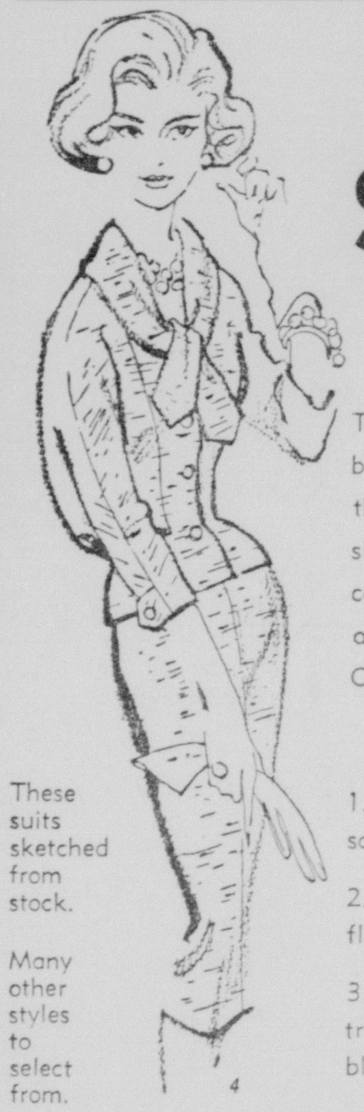

Sizes 8 to 20, 7 to 15, 12½ to 24½ and Petite Sizes 8—16

Your Choice **$28**

The fabric — luxurious Cupisanti, an exciting blend of rayon and acetate that looks for all the world like the finest imported Italian silk . . . shuns wrinkles and creases almost completely! And each jacket is fully lined for an added touch of elegance. Black, Navy, Capri Blue, Beige, Taffy.

1. Long-line jacket style with a wide sailor collar, tab accents.
2. Cape-collared blouson style with a flattering belted back.
3. Slim-line style with jeweled "V" trim, open-at-the- throat collar. Softly bloused belted back.

New Colors
- WHITE
- BLACK
- NAVY
- CAPRI BLUE
- BEIGE
- TAFFY
- ORANGE ICE
- POWDER BLUE
- LEMON

These suits sketched from stock. Many other styles to select from.

Style Shop

FRANKLIN ORIGINAL Ours Alone

Under Any Sun . . .

. . . blazing white atop your favorite colors . . . both of Rio tissue linen . . . dramatized by corsages of Gui-pure lace, rhinestone-dusted. The sheath is lightly fitted, the expertly cut bolero is contrast trimmed, lined with faille. 10-20 in White with Orange, White with Mint, White with Lilac, White with Yellow.

$39.95

Style Shop

Monroe's Exclusive Fashion Center

with EASTER in mind . . .

a great SPECIAL PURCHASE

SAMPLE HAT SALE $5

Spring Millinery in this spring's most important styles. Never before have we assembled such a gay group or better millinery At This Low Price.

Values to $12.95

You'll find the new chemise . . .
- CLOCHES
- NEXT BRETONS
- EASY TO WEAR PILLBOXES
- WIDE BRIM BONNETS
- SAILORS AND FLOWERED HATS

You'll Find The Most Complete Selection of

Easter Hats

Colors of Spring Shades of the sun.
- YELLOW . CORAL
- PINK . MINT GREEN
- TANGERINE . BLACK
- NAVY . WHITE
- BEIGE . BROWN

Do come in for this great event.

Style Shop

NOW . . . FOR EASTER

from martinique *comes the* *Victoria Pump* *in Bone and Patti calf, a new creamy combination for early spring. Tiny gold nailheads trim the slashed bow.*

24.95

Matching Bag 14.95

plus tax

If it's FASHION NEW, it's at . . .

Style Shop

MAIL ORDERS Add 30c for postage and 2% state tax

CHARGE ACCOUNTS INVITED

MISS LELA JANE HENRY

Henry-Wilson Bethrothal Announced

Mrs. Thomas Stevenson Henry, of Russellville, announces the betrothal of her daughter, Miss Lela Jane Henry, to Wayne K. Wilson, son of Mr. and Mrs. A. Y. Wilson, of Joliet, Ill.

Miss Henry, a member of the Crossett High School teaching staff, received her B. S. Degree in Education from Arkansas Polytechnic College in Russellville, and is also a graduate of Gradwohl Medical School of Laboratory Technicians, in St. Louis, Mo.

Mr. Wilson received his B.S. Degree in Instrumental Music from West Kentucky State College, Bowling Green, and has done work on his Master's Degree at the University of Houston. He is Band Director of Crossett High School.

The wedding will be an event of June 21st, at the First Christian Church in Russellville.

Bartlett And Raley United In Ceremony

Announcement is being made of the marriage of Mrs. Dovie Bartlett of Rayville to J. C. Raley of Monroe. The couple was united in civil ceremony on March 15, at 7:30 o'clock in the evening, in Archibald.

Mrs. Raley is the daughter of Mr. and Mrs. B. H. Payton of Ruston.

Duplicate Bridge

Winners of Duplicate Bridge played at the Bayou DeSiard Country Club were: North-South: First, Mr. and Mrs. Hughes Mendel; second, Mrs. Myer Greenwald and Mrs. Percy Sandman; third, Mr. and Mrs. P. B. Snodgrass.

East-West: First, Mrs. Noland Harvey and Mrs. Ned Leigh; second, Mrs. W. A. J. Lewis and Mrs. Henry Roane of Ruston; and third, Mrs. Arthur Dryburgh and Mrs. Allen Sholars.

Foster-Latoof Wedding Vows Exchanged

TALLULAH — Miss Clara Eloise Foster, daughter of Mrs. T. M. Watts and the late C. B. Foster and Raymond Eugene Latoof, son of Mrs. Sherman Gardner of Fairborn, Ohio and Isaac Latoof of Homer, were married at St. Thomas Catholic church in Ruston on Feb. 21 at eleven o'clock. The Rev. Donald Paulus officiated at the double ring ceremony. White iris, stock and mums and white candles formed the altar decortions.

Miss Grace Jackson of Homer rendered the nuptial music and Glen Wilkins also of Homer, was the soloist singing Ave Maria.

The bride, given in marriage by Isaac Latoof wore a floor length gown of ivory satin and lace, fashioned with high neckline and collar trimmed with iridescent sequins and pearls, long fitted sleeves ending in points over the hands. Her shoulder length veil of silk illusion was attached to a pearl trimmed tiara and she carrid a silver and crystal rosary and a rosebud nosegay on a prayer book.

The maid of honor, Miss Jane Stewart of Tallulah and bridesmaids, Miss Patsy Tate and Miss Betty Wall of Tallulah and Miss Mary Ellen McVickers of Homer wore identical dresses of blue taffeta and white opague picture hats trimmed with blue chiffon and their flowers were white carnations.

John Latoof served his brother as best man and the ushers were Jim Appleby, Paul Odom and William Hilburn of Shreveport and Bob Storms of Alexandria.

Reception

A reception was held in the parlor of Adams Hall on the Louisiana Tech campus, which was decorated with white iris, mums and greenery. Mrs. James Brown and Mrs. M. A. Mitchell alternated at the punch service, Mrs. Ralph Mitchell served cake and Miss Jo Faught presided at the guest book.

Rice girls were little Renee Mitchell and Doreen Brown.

The couple will reside at 105 Everett St., in Ruston.

Mrs. Latoof attended Northeast State College in Monroe and is a junior at Louisian Polytechnic Institute. Mr. Latoof attended Northwestern State College in Natchitoches, served three years in the Air Force and is a senior in Louisiana Polytechoic Institute majoring in physical education.

Ceremony Unites Miss Haynes And Bennie Wilkes

Beautiful camellia blossoms formed the setting for the impressive double ring ceremony which united in marriage Miss Earline Haynes and Mr. Bennie Wilkes. She is the daughter of Mr. and Mrs. Earl Haynes of Eudora, Arkansas, and he is the son of Mr. and Mrs. O. C. Wilkes of Start. The vows were heard by the Rev. J. S. Deal of Start, on Sunday, March 16, in the home of the bride's aunt, Mrs. E. C. Haynes of North Monroe.

The bride was lovely in a blue lace ballerina length dress over crystylite taffeta. The snug bodice swirled into a full skirt. Blending color nylon fashioned a draped cowl neckline floating out in twin back panels. A corsage of purple throated orchids was pinned to her shoulder.

Mrs. Louise Hardy, sister of the groom, was the bride's only attendant. She wore a turquoise dress fashioned with a boat neckline and tiny unpressed waist pleats. Mr. Don B. Wilkes served his brother as best man.

The bride's mother was attired in navy blue crepe with white accessories.

The groom's mother selected a periwinkle blue dress with matching accessories.

A reception followed in the dining room. The bridal table, covered with a beautiful handdrawn cloth, was adorned with the three-tiered wedding cake, topped with a bride and groom. The cake was baked and decorated by the bride's aunt, Mrs. E. C. Haynes, Assisting at the table was Mrs. Charlie Janes.

Immediately following the ceremony, the young couple left for a short honeymoon in the Ozarks. They will make their home in Monroe.

Out - of - town guests included: Miss Masie Haynes and Miss Janie Haynes of Eudora, Arkansas; Mr. and Mrs. Charlie Janes, Patsy and Carol Janes and Mr. E. H. Haynes of Monroe; Mrs. Frank Swendson, Mrs. Frances Rhyne and Lillian Rhyne, Mr. Eddie Word, Mr. O. C. Wilkes and Miss Judy Wilkes of Start; Mr. C. R. Alexander and Mrs. Don Wilkes of Sterlington.

Easter - fresh

Flower Trims

Our loveliest-ever array of Easter hats in fresh new flowers. New styles and silhouettes in a brim-full of exciting colors. See them.

8.98

MILLINERY • SECOND FLOOR

The Palace MONROE

★ Prices Plus tax

New! . . . our loveliest-ever selection of

Easter Accessories

Because your lovely new Easter outfit deserves the complement of pretty new accessories, we've collected fresh, flattering styles. Such a charming variety . . . you'll find just what you're looking for!

Jewelry by Kramer . . . $2.00* Bright sparkling stones with iridescent brilliance. In all colors.

Stretch Gloves . . . $3.50! Of French woven nylon, fits any hand. In black and white.

Be Be Original Handbags . . . $10.95* and 12.95*! Flower, fruit, and bead trims in whites and pastels.

ACCESSORIES • STREET FLOOR

The Palace MONROE

Now showing! . . . our collection of

Lovely Junior Fashions

22.95

Easter calls for beautiful dresses . . . and we have them! They're blooming with new spring ideas, delightful details! Designed for your wearing pleasure . . . fashioned so you may be assured you are always well-groomed. In Drip-dry Dacron and cotton in blue, pink, and mellon-yellow.

FASHIONS • SECOND FLOOR

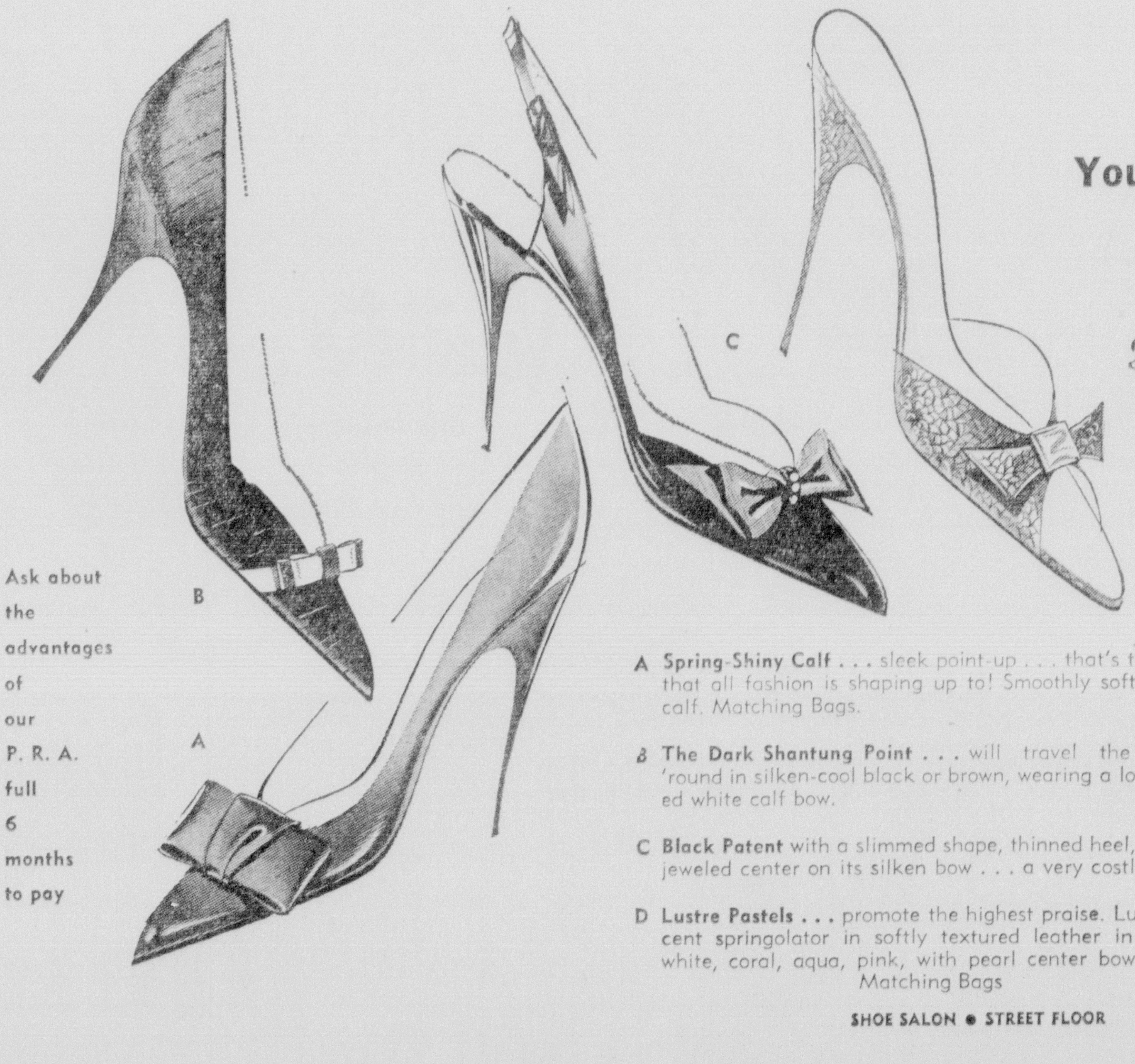

Ask about the advantages of our P. R. A. full 6 months to pay

Your "loveliest-ever" Easter . . . in

Jacqueline

For all the world, you couldn't find more lovely footwear for Easter or any other season at any price! Finest in fit . . . newest in styles . . . let Jacqueline guide your steps in the Easter Parade and throughout the year!

A **Spring-Shiny Calf . . .** sleek point-up . . . that's the look that all fashion is shaping up to! Smoothly soft in red calf. Matching Bags. 12.95

B **The Dark Shantung Point . . .** will travel the world 'round in silken-cool black or brown, wearing a low-belted white calf bow. 10.95

C **Black Patent** with a slimmed shape, thinned heel, smoke jeweled center on its silken bow . . . a very costly look! 12.95

D **Lustre Pastels . . .** promote the highest praise. Luminescent springolator in softly textured leather in beige, white, coral, aqua, pink, with pearl center bow. Matching Bags 12.95

SHOE SALON • STREET FLOOR

The Palace MONROE

Miss Sallie de Ben To Be Early Summer Bride Of Wesley Simes Shafto, Jr.

Of interest in Monroe and New Orleans is the engagement of Miss Sallie Ann de Ben to Mr. Wesley Simes Shafto Jr., son of Mr. and Mrs. Wesley Simes Shafto, which is announced today by her parents, Mr. and Mrs. John Milton de Ben of New Orleans.

The wedding will be celebrated on June 14 at five - thirty o'clock in the afternoon in the Holy Name of Jesus Church in New Orleans. A reception will follow at the Orleans Club.

Miss de Ben is the granddaughter of Mrs. John Salvador de Ben of New Orleans and the late Mr. de Ben and the late Mr. and Mrs. Frederick Charles Blessey of New Orleans.

Mr. Shafto is the grandson of Mrs. Ernest Long Neville and the late Mr. Neville of this city and the late Mr. and Mrs. Wesley Kramer Shafto of Beach, Virginia

A graduate of Louise S. McGehee School in New Orleans, Miss de Ben attended Sophie Newcomb College where she was a member of Chi Omega sorority.

Mr. Shafto, a graduate of Neville High School, received his degree in Business Administration at Tulane University and is now in his junior year at the Tulane School of Law. He is a member of Beta Theta Pi social fraternity, Delta Sigma Pi business fraternity and Phi Delta Phi legal fraternity.

Don't forget to cut gashes in the fat edges of a ham steak that you are planning to broil prevents curling.

Nail Polish Stain Easy To Remove

Use of nail polish remover on rugs and carpets can be disastrous to some of the new synthetic fibers now in use.

Many housewives assume that it is the logical thing to use for nail polish spills only to find that it leaves holes in their rugs. Some paint thinners have the same effect. To be safe, they say, neither should be used on any rug or carpet.

A simple, inexpensive remedy is amyl acetate which can be obtained at any drug store.

ANNOUNCEMENT is made by Mr. and Mrs. E. W. Fudickar of McAllen, Texas, of the engagement of their Daughter, Francis Kay Fudickar, to James Francis Henley of Naval Air Station, Corpus Christi, Texas. He is the son of Mr. and Mrs. E. H. Thompson of McAllen. The marriage will take place at St. John's Episcopal Church on June 21. Miss Fudickar is a former resident of Bastrop, and the grandparents are Mr. and Mrs. F. K. Pettis of Bastrop and Mrs. Paul Fudickar of 201 Bright, Monroe and the late Mr. Fudickar.

Carpet Problem Caused By Ink

Although ink spills on rugs and carpets are among the most common household mishaps, they often create serious problems.

The reason is that almost every manufacturer has his own formula. Remedies which will remove one will often set another so that it can never be removed.

Use white tissues to blot up as much as possible before calling a competent rug cleaner who has a knowledge of textile chemistry.

To prevent bread from getting too brown while baking, put a piece of brown wrapping paper on top for the last 15 minutes of baking time.

Open House Marks 50th Anniversary For McRees

Mr. and Mrs. J. N. McRee recently celebrated their 50th wedding anniversary at their home on the Old Bastrop Road. The celebration took the form of an open house held from two to five o'clock in the afternoon. The reception rooms were decorated throughout with beautiful arrangements of daffodils and forsythia. Mrs. McRee wore a lovely corsage of brown orchids and yellow pom mums. The honor couple had all three of their children and six of their grandchildren present for this happy occasion. They were: Mrs. Doris Musick, Mrs. Florine Gonzales and Mr. W. N. McRee. The grandchildren were: Ramon Gonzales, Mrs. Jonnie Rae Harrell, Norman McRee, Sehila McRee, Donald and Martha Ann Musick and one great-grandchild, Steven Harrell.

The table was overlaid with a beautiful lace cloth and centered with a white tiered anniversary cake. Miss Glenda Lee and Mrs. W. N. McRee served the punch and cake and Mrs. Jonnie Rae Harrell had charge of the coffee service. Mrs. Florine Gonzales greeted the guests while Mrs. Doris Musick had charge of the guest book.

Many lovely gifts were received from friends and relatives who called during the afternoon. These included: Mr. and Mrs. J. D. Fleming, Mr. and Mrs. M. B. Ratcliff, Patsy and Brenda; Mr. and Mrs. J. L. Nolan; Mrs. Susie Griffith; Mrs. Joe Wikins, Mr. and Mrs. I. C. Batson, Mr. and Mrs. T. G. Johnson, Mrs. T. D. Kilpatrick, Mrs. Harry Roberts, Mrs. R. A. McRee, Mr. and Mrs. H. H. Roark, Mr. and Mrs. Ray Womack, Mr. and Mrs. O. E. Towery, Mr. and Mrs. Charles Williams, Mr. and Mrs. Fred Lafferty, Mr. and Mrs. Tom Cooper, Mr. and Mrs. O. E. Amphion, Mr. and Mrs. Jimmy Todd, Mrs. A.J. Harrington, Mrs. B. A. Humphries, Mrs. Fred Elmendorf, Mr. and Mrs. S. J. Willbanks, Reverend and Mrs. Ralph Cain, Mr. and Mrs. Bill Cooper, Mrs. Dora Musick, Mrs. Evelyn Brooks and Ruth Evelyn Brooks.

Out-of-town guests were, Mrs. Carrie Hollingsworth, Mrs. Katie Jacobs, Mr. J. G. Carmichael, sisters and brother of Mrs. McRee and all of Quitman, Miss.; E. J. Lafferty, Mr. and Mrs. Frank Lafferty, Charlotte, Andrew, Daniel and John, all of Grayson, La.

A special treat for Mr. and Mrs. McRee was the visit of one of their former teachers, Mrs. J. Thomas Birdsong of Vicksburg, Miss.

The SILK LOOK

For Easter and Later . . .

We apologize

We are sorry if you were inconvenienced in not being able to get one of these fine suits in our first shipment. We have just received a new shipment in the loveliest new colors. Shop early for your size and color at this amazing price.

Sizes 8 to 20, 7 to 15, 12½ to 24½ and Petite Sizes 8—16

Your Choice **$28**

The fabric — luxurious Cupisanti, an exciting blend of rayon and acetate that looks for all the world like the finest imported Italian silk . . . shuns wrinkles and creases almost completely! And each jacket is fully lined for an added touch of elegance. Black, Navy, Capri Blue, Beige, Taffy.

New Colors
- WHITE
- BLACK
- NAVY
- CAPRI BLUE
- BEIGE
- TAFFY
- ORANGE ICE
- POWDER BLUE
- LEMON

These suits sketched from stock.

Many other styles to select from.

1. Long-line jacket style with a wide sailor collar, tab accents.

2. Cape-collared blouson style with a flattering belted back.

3. Slim-line style with jeweled "V" trim, open-at-the- throat collar. Softly bloused belted back.

Style Shop

FRANKLIN ORIGINAL Ours Alone

Under Any Sun . . .

. . . blazing white atop your favorite colors . . . both of Rio tissue linen . . . dramatized by corsages of Gui-pure lace, rhinestone-dusted. The sheath is lightly fitted, the expertly cut bolero is contrast trimmed, lined with faille. 10-20 in White with Orange, White with Mint, White with Lilac, White with Yellow.

$39.95

Style Shop

Monroe's Exclusive Fashion Center

with EASTER in mind . . . a great SPECIAL PURCHASE

SAMPLE HAT SALE

Spring Millinery in this spring's most important styles. Never before have we assembled such a gay group or better millinery At This Low Price.

$5 Values to $12.95

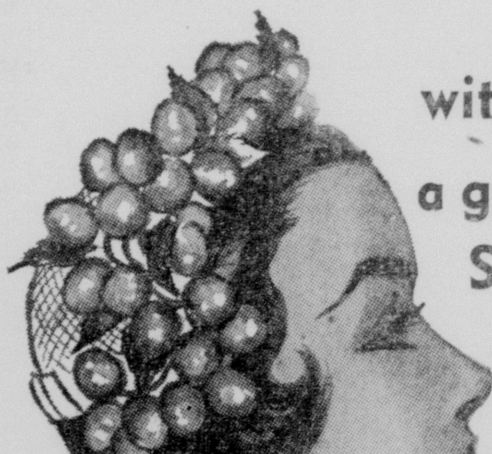

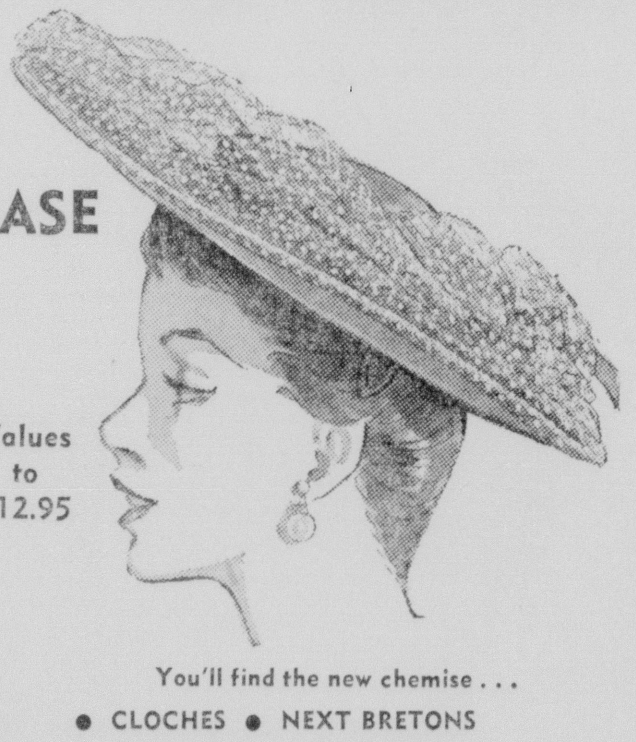

You'll find the new chemise . . .
- CLOCHES • NEXT BRETONS
- EASY TO WEAR PILLBOXES
- WIDE BRIM BONNETS
- SAILORS AND FLOWERED HATS

You'll Find The Most Complete Selection of **Easter Hats**

Colors of Spring Shades of the sun.
- YELLOW . CORAL
- PINK . MINT GREEN
- TANGERINE . BLACK
- NAVY . WHITE
- BEIGE . BROWN

Do come in for this great event.

Style Shop

NOW . . . FOR EASTER

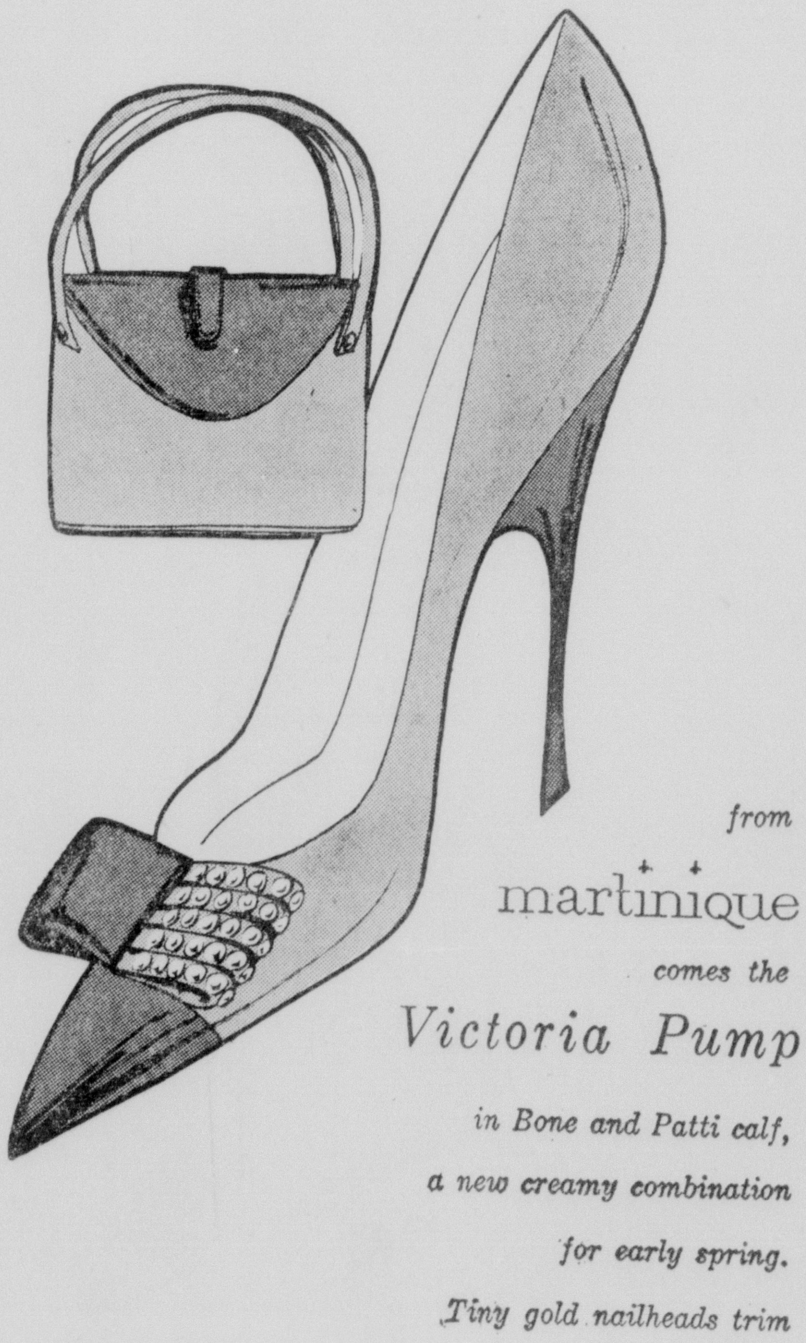

from martinique *comes the* *Victoria Pump*

in Bone and Patti calf, a new creamy combination for early spring. Tiny gold nailheads trim the slashed bow.

24.95

Matching Bag 14.95 plus tax

If it's FASHION NEW, it's at . . .

Style Shop

MAIL ORDERS Add 30c for postage and 2% state tax

CHARGE ACCOUNTS INVITED

MISS LELA JANE HENRY

Henry-Wilson Bethrothal Announced

Mrs. Thomas Stevenson Henry, of Russellville, announces the betrothal of her daughter, Miss Lela Jane Henry, to Wayne K. Wilson, son of Mr. and Mrs. A. Y. Wilson, of Joliet, Ill.

Miss Henry, a member of the Crossett High School teaching staff, received her B. S. Degree in Education from Arkansas Polytechnic College in Russellville, and is also a graduate of Gradwohl Medical School of Laboratory Technicians, in St. Louis, Mo.

Mr. Wilson received his B.S. Degree in Instrumental Music from West Kentucky State College, Bowling Green, and has done work on his Master's Degree at the University of Houston. He is Band Director of Crossett High School.

The wedding will be an event of June 21st, at the First Christian Church in Russellville.

Bartlett And Raley United In Ceremony

Announcement is being made of the marriage of Mrs. Dovie Bartlett of Rayville to J. C. Raley of Monroe. The couple was united in civil ceremony on March 15, at 7:30 o'clock in the evening, in Archibald.

Mrs. Raley is the daughter of Mr. and Mrs. B. H. Payton of Ruston.

Duplicate Bridge

Winners of Duplicate Bridge played at the Bayou DeSiard Country Club were: North-South: First, Mr. and Mrs. Hughes Mendel; second, Mrs. Myer Greenwald and Mrs. Percy Sandman; third, Mr. and Mrs. P. B. Snodgrass.

East-West: First, Mrs. Noland Harvey and Mrs. Ned Leigh; second, Mrs. W. A. J. Lewis and Mrs. Henry Roane of Ruston; and third, Mrs. Arthur Dryburgh and Mrs. Allen Sholars.

Foster-Latoof Wedding Vows Exchanged

TALLULAH — Miss Clara Eloise Foster, daughter of Mrs. T. M. Watts and the late C. B. Foster and Raymond Eugene Latoof, son of Mrs. Sherman Gardner of Fairborn, Ohio and Isaac Latoof of Homer, were married at St. Thomas Catholic church in Ruston on Feb. 21 at eleven o'clock. The Rev. Donald Paulus officiated at the double ring ceremony. White iris, stock and mums and white candles formed the altar decortions.

Miss Grace Jackson of Homer rendered the nuptial music and Glen Wilkins also of Homer, was the soloist singing Ave Maria.

The bride, given in marriage by Isaac Latoof wore a floor length gown of ivory satin and lace, fashioned with high neckline and collar trimmed with iridescent sequins and pearls, long fitted sleeves ending in points over the hands. Her shoulder length veil of silk illusion was attached to a pearl trimmed tiara and she carrid a silver and crystal rosary and a rosebud nosegay on a prayer book.

The maid of honor, Miss Jane Stewart of Tallulah and bridesmaids, Miss Patsy Tate and Miss Betty Wall of Tallulah and Miss Mary Ellen McVickers of Homer wore identical dresses of blue taffeta and white opague picture hats trimmed with blue chiffon and their flowers were white carnations.

John Latoof served his brother as best man and the ushers were Jim Appleby, Paul Odom and William Hilburn of Shreveport and Bob Storms of Alexandria.

Reception

A reception was held in the parlor of Adams Hall on the Louisiana Tech campus, which was decorated with white iris, mums and greenery. Mrs. James Brown and Mrs. M. A. Mitchell alternated at the punch service, Mrs. Ralph Mitchell served cake and Miss Jo Faught presided at the guest book. Rice girls were little Renee Mitchell and Doreen Brown.

The couple will reside at 105 Everett St., in Ruston.

Mrs. Latoof attended Northeast State College in Monroe and is a junior at Louisian Polytechnic Institute. Mr. Latoof attended Northwestern State College in Natchitoches, served three years in the Air Force and is a senior in Louisiana Polytechoic Institute majoring in physical education.

Ceremony Unites Miss Haynes And Bennie Wilkes

Beautiful camellia blossoms formed the setting for the impressive double ring ceremony which united in marriage Miss Earline Haynes and Mr. Bennie Wilkes. She is the daughter of Mr. and Mrs. Earl Haynes of Eudora, Arkansas, and he is the son of Mr. and Mrs. O. C. Wilkes of Start. The vows were heard by the Rev. J. S. Deal of Start, on Sunday, March 16, in the home of the bride's aunt, Mrs. E. C. Haynes of North Monroe.

The bride was lovely in a blue lace ballerina length dress over crystylite taffeta. The snug bodice swirled into a full skirt. Blending color nylon fashioned a draped cowl neckline floating out in twin back panels. A corsage of purple throated orchids was pinned to her shoulder.

Mrs. Louise Hardy, sister of the groom, was the bride's only attendant. She wore a turquoise dress fashioned with a boat neckline and tiny unpressed waist pleats. Mr. Don B. Wilkes served his brother as best man.

The bride's mother was attired in navy blue crepe with white accessories.

The groom's mother selected a periwinkle blue dress with matching accessories.

A reception followed in the dining room. The bridal table, covered with a beautiful handdrawn cloth, was adorned with the three-tiered wedding cake, topped with a bride and groom. The cake was baked and decorated by the bride's aunt, Mrs. E. C. Haynes, Assisting at the table was Mrs. Charlie Janes.

Immediately following the ceremony, the young couple left for a short honeymoon in the Ozarks. They will make their home in Monroe.

Out - of - town guests included: Miss Masie Haynes and Miss Janie Haynes of Eudora, Arkansas; Mr. and Mrs. Charlie Janes, Patsy and Carol Janes and Mr. E. H. Haynes of Monroe; Mrs. Frank Swendson, Mrs. Frances Rhyne and Lillian Rhyne, Mr. Eddie Word, Mr. O. C. Wilkes and Miss Judy Wilkes of Start; Mr. C. R. Alexander and Mrs. Don Wilkes of Sterlington.

Easter - fresh

Flower Trims

Our loveliest-ever array of Easter hats in fresh new flowers. New styles and silhouettes in a brimful of exciting colors. See them.

8.98

MILLINERY • SECOND FLOOR

The Palace Monroe

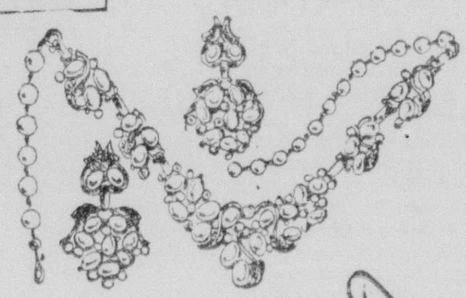

New! . . . our loveliest-ever selection of

Easter Accessories

Because your lovely new Easter outfit deserves the complement of pretty new accessories, we've collected fresh, flattering styles. Such a charming variety . . . you'll find just what you're looking for!

Jewelry by Kramer . . . $2.00* Bright sparkling stones with iridescent brilliance. In all colors.

Stretch Gloves . . . $3.50! Of French woven nylon, fits any hand. In black and white.

Be Be Original Handbags . . . $10.95* and 12.95*! Flower, fruit, and bead trims in whites and pastels.

★ Prices Plus tax

ACCESSORIES • STREET FLOOR

The Palace Monroe

Now showing! . . . our collection of

Lovely Junior Fashions

22.95

Easter calls for beautiful dresses . . . and we have them! They're blooming with new spring ideas, delightful details! Designed for your wearing pleasure . . . fashioned so you may be assured you are always well-groomed. In Drip-dry Dacron and cotton in blue, pink, and mellon-yellow.

FASHIONS • SECOND FLOOR

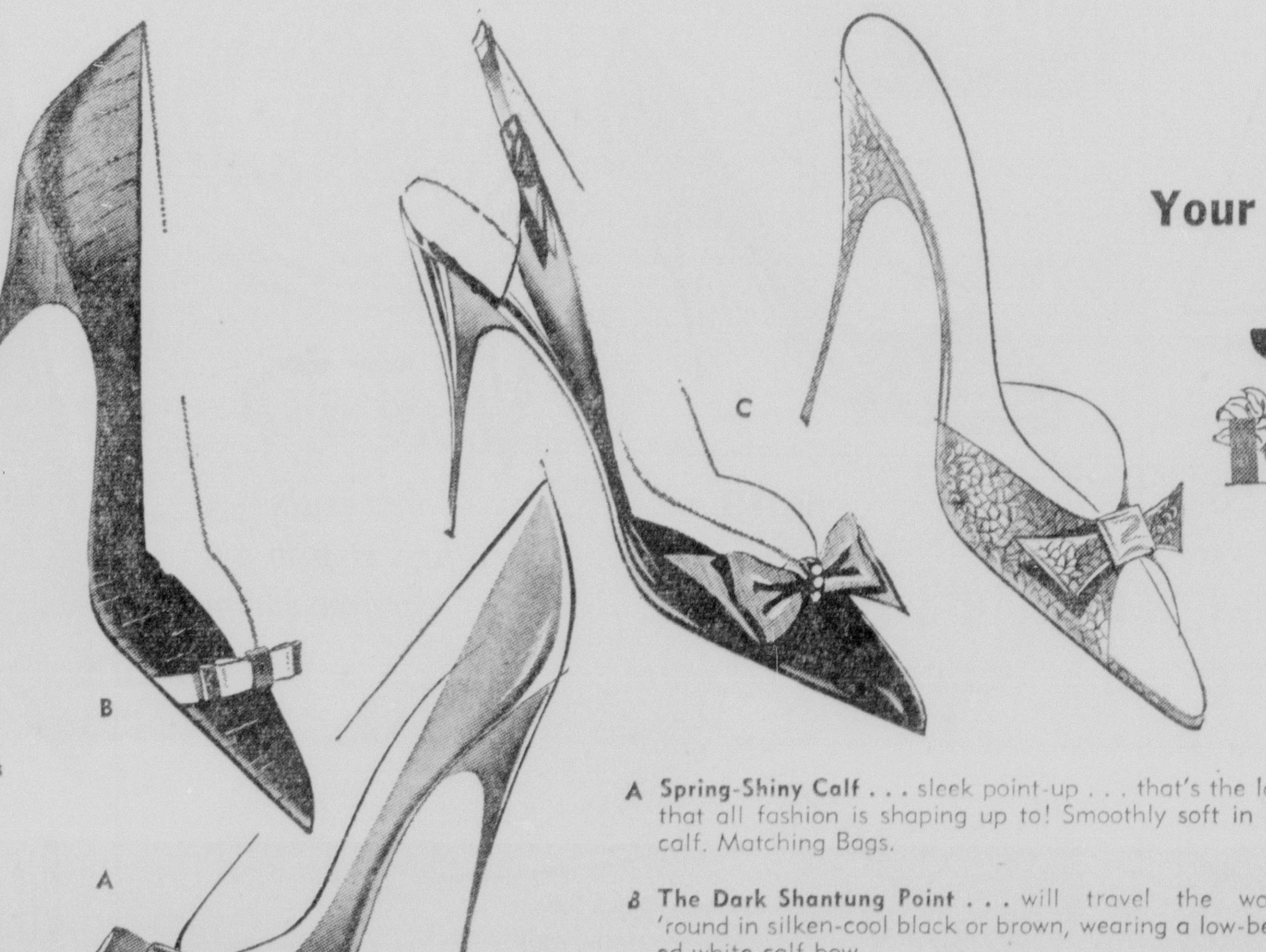

Your "loveliest-ever" Easter . . . in

Jacqueline

For all the world, you couldn't find more lovely footwear for Easter or any other season at any price! Finest in fit . . . newest in styles . . . let Jacqueline guide your steps in the Easter Parade and throughout the year!

Ask about the advantages of our P.R.A. full 6 months to pay

A Spring-Shiny Calf . . . sleek point-up . . . that's the look that all fashion is shaping up to! Smoothly soft in red calf. Matching Bags. 12.95

B The Dark Shantung Point . . . will travel the world 'round in silken-cool black or brown, wearing a low-belted white calf bow. 10.95

C Black Patent with a slimmed shape, thinned heel, smoke jeweled center on its silken bow . . . a very costly look! 12.95

D Lustre Pastels . . . promote the highest praise. Luminescent springolator in softly textured leather in beige, white, coral, aqua, pink, with pearl center bow. Matching Bags 12.95

SHOE SALON • STREET FLOOR

The Palace Monroe

On Dit'

by Denise

Everyone is watching for the dogwood to break into bloom, but the temperamental tree seems a little afflicted with stage fright. So who's complaining? April will have to go some to top these sights: the JACK ROGERS home on Island Drive, with blue hyacinths and white spirea against the slate grey house; CLIFFIE OLMSTEAD'S bed of massed yellow pansies on Lexington avenue; the pair of crabapples in beautiful floom at the GILBERT FAULK'S.

Delighted with our springtime and sold on Southern hospitality was MRS. WILLIAM E. HARGEST, JR., guest of her children, the TOM HARGESTS, this week. Miriam invited some seventy friends for coffee and to meet Eddie, as she soon became known. The guest, who came down from the frozen reaches of Pennsylvania, exclaimed over the flowers which graced the party. King Alfreds and blue Dutch iris were used in the living room, along with the camellias which were also worn by all the ladies who assisted. The dining table was centered with a silver bowl filled with camellias of an unusual salmon color. TRUDY ARON and LESSIE GARRETT alternated at the coffee service. Others assisting were PEGGY CLAY, MAVIS POWELL, FRANCES BROWN, BERNICE FERGUSON, and MARILYN CLAY.

Both flowers and food were distinctive when the HAROLD WOODS honored Eddie at a dinner party. Peach blossoms and magnolia flora camellias filled the epergne which was flanked with pale pink tapers. The meal began with an unusual oyster dish and continued through chicken broiled in herbs with wild rice and beans with almonds . . . Hostesses for luncheon TRUDY, FRANCES, JANE BROWN, and DOROTHEA GARRETT . . . Eddie came here from St. Louis, where she had attended the national YWCA convention as one of Pennsylvania's two voting delegates. She is the only woman member of Harrisburg's Citizen's Advisory council, and is president of the League of Women Voters there.

Arriving Wednesday will be ANGELYN and WALLY JONES and their children KYLE and SHANNON. They are coming up from Baton Rouge to be the guests of Angelyn's parents, the J. W. SWIFTS, for the Easter week end.

The HAROLD PARKERS spent their spring vacation here as guests of her parents, the C. J. BAMFORDS. They flew over from Scotland, where Harold is a graduate student at the University of Edinburgh. The BILL MATTHEWS honored the couple at a dinner, where the entire party enjoyed viewing the beautiful pictures of the Scotch countryside made by the Parkers.

Guests of the WILLIAM WEINBERGS will be their children, who are gathering from distant points. Their daughter, MRS. RICHARD COHEN, and her daughter, MARY BETH, are getting in today from Springfield, Ill., and will be here a week. CHUCK WEINBERG come- in Wednesday from LSU for the long weekend.

Dogpatch, US, was the setting when PAT and GEORGE SPENCER hosted a costume party in their home Saturday night. Doors were covered with oilcloth and pictures of Dogpatch inhabitants, while large posters of Li'l Abner and the other Yokums were used on the walls Chairs were covered with assorted feed sacks . . . Kickapoo Joy Juice and broccoli dip were served in the den, which was designated as Lower Slobbovia. Seen sampling tidbits were BILLIE SALLEY as Nightmare Alice, PAT BAGWELL as Daisy Mae, and CODY ROSAMUND as Honest Abe.

Winning the prizes for the best costumes were two versions of the same character: BETTY B. JACKSON, wearing her own hair; and AL ALTONBERG in a red wig, both as Hairless Joe . . . Another outstanding costume was BENTON WAKEFIELD'S Marryin' Sam suit—formal tail coat with an old greasy hat . . . TEEDEE and JOE DIXON were Mammy and Pappy Yokum . . . JEAN HUNEFELD came as Daisy Mae . . . LINDA ALTONBERG was a Shmoo . . . PHIL ROSAMUND, one of the Scraggs The dining table was centered with turnips and other greens, tastefully arranged with sweet potatoes in a brown pot About fifty guests enjoyed the supper of ham and suitable accompaniments.

A charming party with an Easter motif honored SAVANNAH STEPHAN on her sixth birthday Thursday. About twenty little friends gathered to play musical chairs and "pin the tail on the rabbit." Prizes were chocolate eggs traced with rabbit faces, while the favors were tiny baskets filled with candy eggs and jelly beans. Individual cakes were served. Icing was tinted in Easter egg colors, with rabbits on each cake.

JUDY MEDAK celebrated her eighth birthday at another party with an Easter motif. Some 42 children attended, with TOMMY RAY and PETEY HEFLIN being the winners of prizes for the games played. Decorations were spring flowers in baskets, while the muffin cakes were topped with icing "nests" holding candy eggs.

"Going the extra mile" pays dividends in entertaining as in other endeavors. For example, we cite the case of EVELYN MOORE, who with the addition of two guests, Easter decorations, and large amounts of time, ideas, and energy, turned her bridge club meeting into a lovely luncheon for ten. Spring flowers were used throughout the house, beginning with the entrance hall, where an arrangement of jonquils greeted the guests.

The dining room was done in colors of pink and purple. A straw hat banded in purple maline and ribbon was used on the buffet as a container for pink and white peach blossoms, jonquils, and purple iris. The table was covered in pink damask and centered with a grass nest holding varicolored eggs and purple iris . . .. Each place was marked with an Easter bonnet confection. The "hats" were decorated with toasted cocoanut or chocolate shot or sugar crystals — and each different, of course . . . The menu featured ham and asparagus roll - ups with cheese sauce, curried rice, and orange and pineapple molded salads topped with bunny rabbits.

For dessert, the guests ate their Easter bonnets, along with ice cream. In addition to the bridge club, MARGARET M'LEMORE and BOOTS CULPEPPER enjoyed this party.

From Natchez comes word that MRS. R. E. LYON is serving as hostess at Arlington during the Pilgrimage. This, of course, is none other than the former Craig Matthews, daughter of the W. B. MATTHEWS.

First stirrings of the wanderlust are felt in the spring, and Monoroyans have been making some interesting trips. New York was the spot for a spring vacation for RANCESCA BIEDENHARN, GLO WRIGHT, and FRANCES and CARL M'HENRY. The group put in a gay week of big city stores, restaurants, and theatres. They enjoyed a nice visit with HILLYER SPEED LAMKIN when they went to his apartment for tea.

KATHRYN DOUCIERE and DOROTHY JO JONES met two girl friends in New Orleans and the four motored to Mobile to visit the Bellingrath Gardens. They report that the blooms are just attaining their full glory and will be lovely for two or three weeks to come. Azaleas, anyone?

JANE and CLAUDE EARNEST returned this week from Washington, D. C., where he attended a convention for about two weeks. They saw snow and snow — one day so deep they couldn't get out at all. The capital city was preparing for the Cherry Blossom festival, but the latest snow about ended all hope for any blooms this year . . . THE JACK TERZIAS took their time when they went to a convention in New Orleans last week. En route they stopped off in Napoleonville to spend a night with the SONNY THIBAUTS (she is the former TINY WILBERT.)

This being national Doctor's Day, we would like to recognize that unsung heroine, the doctor's wife with this little anonymous poem:

Oh, for the life of a doctor's wife,
It's a wonderful life — it's fine!
You struggle to fix his dinner by six,
And he doesn't come home until nine.
You play the host, and carve the roast
And pray he'll return from his call.
He's invariably late to a play or a date,
Or he doesn't turn up at all!
So pity the spouse in the doctor's house,
The spouse of the house sublime!
or though she is wed, it may truly be said,
She is husbandless most of the time.

Engagement Of Marcia Gathright Announced

MISS MARCIA GATHRIGHT

Announcement is being made by Mr. and Mrs. James C. Gathright of the engagement and approaching marriage of his sister, Marcia Lynn Gathright, to James Hugh Remore, Airman Second Class. She is the daughter of the late Mr. and Mrs. Jimmy Gathright of Bolding, Ark., and he is the son of Mr. and Mrs. Joseph Remore of Marion.

The wedding will be solemnized at eight o'clock in the evening on April 4, in the First Baptist Church in Huttig, Ark.

The bride-elect is a graduate of Spring Branch High School in Houston, Tex. and is now employed with an oil company in Houston. The groom elect graduated from Marion High School and attended Northeast Louisiana State College. He is now stationed at Valdosta Air Base, Valdosta, Ga.

Miss Graves And Francis Logue, Jr. Exchange Vows

TALLULAH — Miss Mary Nell Graves, daughter of Mr. and Mrs. Ross Graves and Francis Marion Logue, Jr., son of Mr. and Mrs. Francis Marion Logue were married at the Baptist parsonage on Friday, March 14 at 7 o'clock in the evening. The Rev. Lucian Conway officiated at the double ring ceremony.

Mrs. John Earl Martin and F. M. Logue, sister and father of the bridegroom were the only attendants.

The bride was wearing a pink lace and chiffon dress over satin, styled with fitted bodice, low round neck and full skirt. Her matching small hat was trimmed with forget me nots and she wore an orchid corsage.

Mrs. Martin was attired in blue chiffon with white accessories and a corsage of miniature blue iris and pink carnations.

Mrs. Graves, mother of the bride chose a gown of pink faille complemented with a corsage of pink carnations and Mrs. Logue, the groom's mother wore mauve lace and white carnations.

A reception was held at the Graves home after the ceremony. The refreshment table, covered with a white cut work cloth was centered with an arrangement of pink carnations flanked by matching tapers. Mins Betty Herman presided at the punch service and the prettily embossed wedding cake was served by Miss Gloria Ann Deason. Guests were invited to register in the bride's book by Miss Nan Logue.

Following a short trip the couple will make their home in Tallulah. Both Mr. and Mrs. Logue are graduates of Tallulah High School and he is a student at Louisiana Polytechnic Institute.

Paper Can Stain

Rugs and carpets may be stained permanently by crepe paper party decorations. Paper dyes run badly when wet. Immediate action is necessary since they may be impossible to remove after they have set. If sponging with a neutral detergent solution fails, call a competent professional rug cleaner.

Field's
MONROE LA

Just arrived and just right for
Easter
and all the weeks of Spring... Fresh, Feminine, Flattering
Flower Garden Print
dresses

(above) A springtime garden blooms on this dainty dreamer . . . princess style flaring out into a very graceful skirt. Scoop neckline that dips slightly lower in back. Zipper back to assure a perfect fit. Beautiful polished cotton that will hold its sheen in flower tones of pink, aqua, or blue. 10-18.

12.98

(right) Dress and jacket in spring floral print. Scoop neckline, fitted bodice tops a full skirt of unpressed pleats. Crease - resistant cotton broadcloth. Solid color linen jacket lined with dress fabric. Green, blue or melon. 7-15.

8.98

Mail & Phone Orders Promptly Filled
Phone FA 2-4405

Use One Of Our 3 Convenient Charge Plans

Field's
MONROE LA

Velvet step
this is the first stop to a carefree summer

Black Patent
8.98

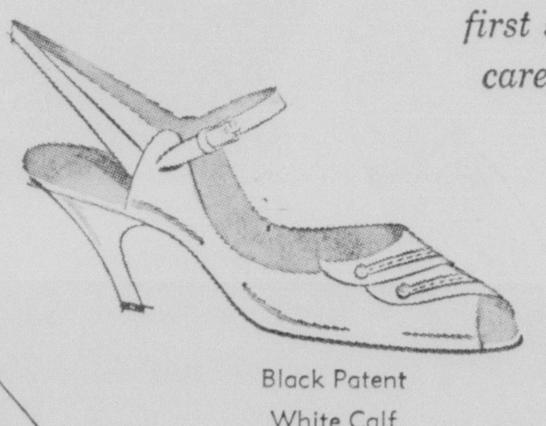

Black Patent
White Calf
11.95

Black Calf
Cottonwood Calf
10.95

You'll spend a light-footed Summer in Velvet Step Shoes . . . featuring the very latest in styling and the utmost in comfort.
In all sizes and widths!

HT
Holloway-Thompson
shoe store

fashion at your feet for Spring

life stride
THE YOUNG POINT OF VIEW IN SHOES
at a budget price of 12.95

Wax Calf—Bone Trim
Black Patent—White Trim

We Put Spring Fashion At Your Feet With The Trimmest, Most Elegant Shoes Ever

Beta Sigma Phi Sorority Holds Tea For Rushees

The annual Preferential Tea of Beta Sigma Phi sorority was held in the home of Mrs. Ed Hamilton on Spencer Boulevard. Guests were greeted at the entrance by the hostess and Mrs. J. W. Lister, president.

Spring flowers in profusion were used throughout the reception rooms of the home, with a large arrangement of yellow roses, the sorority flower on a low table in the living room.

The tea table, overlaid with an imported white linen cloth shot with silver threads, was centered with an array of yellow daffodils and calendulas. Mrs. Martin Schempf, vice - president of the sorority, presided at the silver service.

Approximately fifty members and guests called between the appointed hours of three and five o'clock in the afternoon.

MRS. MARTIN SCHEMPF, right, vice-president of Beta Sigma Phi Sorority, serves rushees at the sorority's Preferential Tea. Left to right, the hostess, Mrs. Ed Hamilton Jr., Mrs. C. O. Horton, Mrs. Albert Racer, Mrs. T. L. Carter, Mrs. J. K. Stringer and Mrs. Schempf.

WEDDING
PHOTOS
ALBUMS
INVITATIONS
Hunt Studio
FA 3-1036
402 N. 6th West Monroe

Spring Hat Upswept Look Is Young Look

You'll get a lift in more ways than one from your new Spring hat this season since it will feature the "Upswept Look" which is making fashion headlines this Spring. Hats in the "Upswept Look" give a youthful and light-hearted feeling and appearance that you'll find irresistible, whether you're under or over twenty-one.

Upswept lines are featured in both brims and crowns. Skyward-sweeping brims are rolled up all-round, breton-fashion, turned up at the back or dramatically arched over the brow in vaulted curves. Crowns climb tall as a steeple or lift gently to give "air-space" between hair and hat. To emphasize this young, upward movement, most hats are worn off-the-face or cut away above the brow to reveal an inch or more of hairline.

The height of fashion is the tall, tall turban. Wound in smooth folds, upward anl back, these new Spring turbans will make you feel "romantically pretty" with their boldly-patterned silks and cottons or formally pleated and shirred delicate chiffons and silk organzas. Head-covering turbans of ruffled veiling, flower petals or high-piled blossoms are upswept in tall, cone-shapes for festive wear.

Hemlines and Hats Go Up

Skyscraper cloches have towering crowns and tiny brims. To balance the higher hemline, hats go higher, too. But the 1958 "chemise cloche" avoids the heavy-headed look of its predecessors by sweeping "up" from a high-sitting headband.

Even the simplest caps have an airy, upswept look this Spring. Cuff brims turn sharply upward. Crowns are aerated so that they skim the curls, rather than hug close to the head. Trimmings lift higher, with up-reaching flowers and floating bows.

Sailors have an upswept look set back on the head with straight brims slanting up from the face. Others have high, inflated crowns. Soft, relaxed brims are lifted up from the hairline on raised bandeaus. Steep-sided scoop brims are also elevated in this fashion, often cut away at the front or folded up at the back in an upswept curve. Rollers and bretons abound.

The easiest way to wear the loose silhouette is in two pieces, a trade publication says. Bodices are often sleeveless and fall in a lean, straight line to the hips, marked by a contrasting band which is repeated at the collarless, often-squared neckline. Knife-sharp pleats add grace to the skirt and allow for easy movement yet keep the vertical line. The pleats also hold the dress away from the body, making it cooler for summer wear.

Indoor plants need a sponge bath occasionally to keep them shiny and healthy. Plants thrive on this treatment. Just wipe each leaf off gently with tissues dipped in sudsy warm water and dry off with clean tissue.

In Memory Of . . .
In Honor Of . . .
For The Love Of . . .
make every heart ring with the beauty of
EASTER FLOWERS

Let the loveliness of our fragrant BLOOMING PLANTS and CUT FLOWERS radiate joy in your home . . . Carry your EASTER GREETINGS to church, relatives and friends. We will be happy to suggest the perfect gift from our beautiful collection of flowering plants, cut flowers and corsages.
We Wire Flowers Anywhere
the FLOWER SHOP
1004 North Third St.
Mrs. D. I. Hirsch
Phone FA 5-4371
Roz & Henry Haas, Jr.

THE MARRIAGE of Miss Betty Lou Goodwin to A/mc Ronnie E. Gulledge, son of Mr. and Mrs. William Perdue of Crossett, Ark., is announced by her parents, Mr. and Mrs. Roy A. Goodwin of Lufkin, Texas. The couple were married in Nacogdoches, Texas with the Rev. M. R. Hancock officiating.

Events Of The Week

MONDAY

Ouachita Rebekah Lodge No. 84, will hold a meeting in the odd fellows hall on Kansas Ave. at 7:30 P. M.

The regular meeting of Delta Kappa Pi Sorority will be held in the home of Miss Wanda Moutan, 201 Chickasaw Drive, West Monroe, at 6:30 P.M.

TUESDAY

The Bnai Israel Sisterhood will have a luncheon meeting at the Temple Annex at 12:30 P. M.

The Monroe Men's Garden Club will hold a meeting at Barkdull-Faulk School at 7:30 P. M.

Monthly meeting of St. Joseph's Altar Society at 7:30 P. M. at St. Joseph's Hall.

The Home Gardener Club will meet with Mrs. M. W. Montgomery, 1510 South Grand at 7:30 P. M.

The Mon Ami Newcomers Club will hold a luncheon meeting at the Bayou DeSiard Country Club at 12:00 noon. Hostesses are Mrs. P. H. Johnson and Mrs. Fred Baker.

The Christian Women's Fellowship of the First Christian Church will have their Easter week of Prayer Service from 10:00 to 11:00 A. M.

WEDNESDAY

The Literary Guild will meet in the home of Mrs. Richard Hale, 1604 Island Dr., at 3:00 P. M.

The Study Club will meet at 3:30 p.m. at Bayou DeSiard Country Club with Mrs. D. X. Elett as hostess.

A Special Easter Program will be presented at the regular meeting of the Y'ves beginning at 9:30 A. M.

The LaVingt Club will meet for a luncheon meeting at 12:00 noon at the Bayou DeSiard Country Club.

THURSDAY

Ouachita Duplicate Bridge will meet at the Penn Hotel at 7:30 P.M.

The Twin City Study Club will meet in the home of Mrs. Edward C. Whatley, 4004 Blanks, at 2:00 P. M.

FRIDAY

A meeting of the Garden Study Club will meet at the home of Mrs. Scogins, 2301 Marie Place, at 2:00 P. M.

For safety around the home stairways of more than three steps should be equipped with handrails. Install handrails on both sides of open stairs; at least one rail for a closed stairway. Railings should be strong and about 40 inches high.

To assure real kitchen cleanliness, wash off shelves and drawers often. If you use coverings on these surfaces, it helps if you select a material which is washable. One particularly suited is a plastic coated latex-fiber covering called Marvalon which can be washed with soapy water as often as needed.

Heavy mek-up is out of style these days. Prettiest faces are those which sport a healthy glow with a hint of shine. To achieve this effect after using the cosmetic touches you need, brush off excess make-up with a tissue. Simply whisk clean tissue across cheek bones and nose to remove "powdered" look.

Easter NOTE-ABLES by Poll-Parrot!
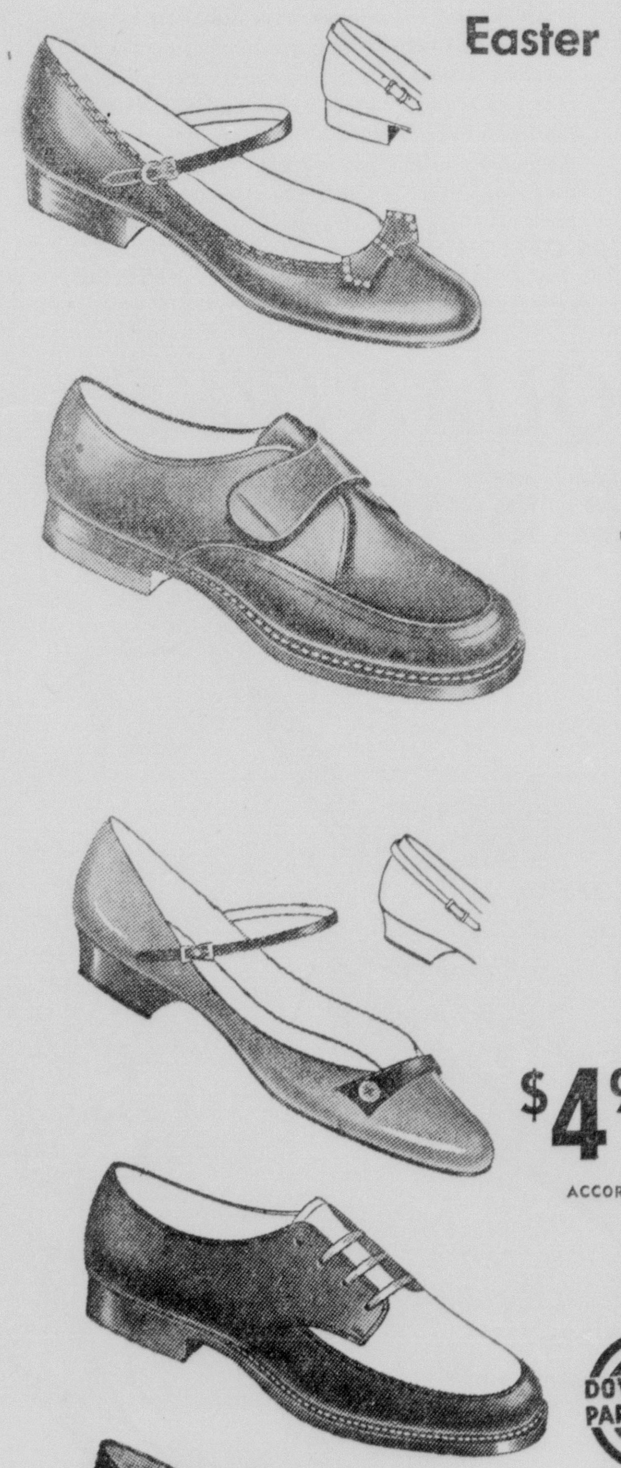

In tune with the Easter season (And Long After) are our new footwear fashions by Poll-Parrot in perfect harmony with their new finery! Poll-Parrots are constructed from quality materials with the utmost care . . . to guarantee perfect fit, long wear and comfort!
$4.95 To $7.95
ACCORDING TO STYLE AND SIZE
Poll-Parrot SHOES For Boys and Girls
DOWNTOWN PARK-SHOP
CHARGE ACCOUNTS INVITED
GUARD YOUR CREDIT AS A SACRED TRUST
family Shoe store
MONROE, LOUISIANA
320 DESIARD STREET

2000 Yards EASTER FABRICS SALE!

● DACRON-COTTON PRINTS
● PURE SILK-AND RAYON-PRINTS
● HEMSTITCHED CUPIONI-COTTON
8 beautiful solid shades
REGULAR $1.49 VALUES
88c YD.
All Washable, Crease Resistant
FAMOUS FABRIC SHOP
322 DeSiard
Use Our Layaway

At . . . Easter
Allen's FASHION SHOP 108-110 ST. JOHN

The "Flowered Cloche"
$3 - $5 to $15
The "Flowered Brim"
The "Tailored Breton"
STRAWS GALORE!
Sparkling—Thrilling—Glamorous. Just Unpacked are these crisp new Modes — Portraying Milady's Every Fashion Whim!

For the Kiddies. . .
NEW EASTER STRAWS
1.98 to 3.98

Free! Live Easter Biddies For The Kiddies

"back talking" chemise effect sheath
Fashion accents the "back," with buttons-to-the waist, bow accented. In Cupioni or Pima Dacron
17.95
5 to 15
10 to 18

"Couturier designed"— Empire Styled
19.95
12 to 20
—of sleek Arnel-and-Pima cotton highlighted by the loveliest of floral lace—You'll adore in fern green, coronet blue, cafe au lait.
Open An
Allen's FASHION SHOP 108-110 ST. JOHN
Extended Charge Account

OF INTEREST in this area is the marriage of Miss Sarah Elizabeth Limerick, daughter of Mr. and Mrs. David B. Limerick, to James Bert Jackson Jr., son of Mrs. James B. Jackson and the late Mr. Jackson. Both families are of Anahauc, Texas. The bride is the grand daughter of Mr. and Mrs. Marvin T. Limerick of Oak Ridge. Miss Jackie Farquhar and Charles M. Peveto accompanied the couple to the altar.

ANNOUNCEMENT is being made by Mrs. Elmer Roy Byrd, West Monroe, of the engagement of her daughter, Barbara Louise, to Larry Allen Taylor, son of Mr. and Mrs. Roy M. Taylor Sr. of Winnsboro. The bride-elect is the grand daughter of the late Mr. and Mrs. Richard Cassidy and Mrs. Elmer Byrd and the late Mr. Byrd of West Monroe.

MR. AND MRS. JOHN WILLIAM MOORE of Perryville, announce the engagement and approaching marriage of their daughter, Margaret Clara, to Robert Herman Andrus, son of Mr. and Mrs. Joseph Lee Andrus of Oakdale. The wedding will be solemnized on June 20, at eight o'clock in the evening in the New Friendship Baptist Church. The bride-elect's maternal grandparents are Mrs. H. W. Coleman and the late Mr. Coleman and the paternal grandparents are Mrs. Sam T. Moore and the late Mr. Moore, all of Bastrop.

BRIDES

Now Is The Time To Buy Your Invitations For Your Summer Wedding.

Let Our Consultant Help You With Your . . .

- Invitations • Place Cards
- Announcements • Etc.

PARENTS OF THE GROOM

Let Us Help You Plan Your Rehearsal Parties.

FERD LEVI STATIONERY CO.

101 N. Grand FA 2-8147

Here's a suggestion for mothers with youngsters in the "buggy set." When preparing for a stroll with the baby, take along a handful of tissues for any emergency that may arise. Better yet, keep one of those handy "pocket-packs" of tissues in the buggy as a permanent accessory. They don't require much room, yet they're ready-at-hand when you need them.

If you make candy at home often, it's worth having a candy thermometer in the kitchen. If candy is cooked to a higher tem- [illegible] than necessary, the concentration of sugar will affect the result, if cooked to a lower temperature than necessary the li- [illegible] will not be in the best proportion.

Just Arrived!

PRE-TEEN Pretties for SPRING!

FOR EASTER!

Absolutely Adorable Fashions For The Young Lassies!

Easter finery for the Sub-Teen girls in the newest styles and fabrics that are such favorites this season. So new and so completely different and so moderately priced that you will be amazed. Something new arriving daily.

from 8.98

Li-Lo YOUTH SHOP

Forsythe Shopping Center

Fed Up With The Glamorous Grandma Title

By GAY PAULEY
United Press Women's Editor

NEW YORK (UP) — Marlene Dietrich says she is fed to the teeth with the glamorous grandma title.

"I'm beginning to feel like Grandma Moses," she quipped.

She also wishes people would stop asking her the secret of her youthful appearance.

"I'm not that old, dear," she said.

The German-born star, whose gaunt beauty, shapely legs and flair for the spectacular have made her an international legend, spoke her mind firmly on several subjects — from the chemise ("awful") to the annual list of best-dressed women ("only the very rich make it"). I talked with her in her Park Avenue apartment, in one of the rare interviews she has given an individual reporter.

"My heavens," she said. "The press found things interesting to discuss with me before I became a grandmother. You'd think now my only claim to fame was having grandchildren."

There are three—ages eight and six years and eight months, all children of her daughter, Maria, an actress in her own right and married to William Riva, a scenic designer.

Many Young Grandmas

"Lots of younger women are grandmas these days," said Miss Dietrich. "Particularly if they have a daughter, who usually will marry earlier than a son."

Just how old, or young, the actress is she didn't say. A recent "Who's Who" listed her as born in Berlin, in December 1904.

"I was a very young girl when I made my first picture (The Blue Angel) and when I came to this country in 1931," she said. "The movie was a classic, so people remember me from way back. But Loretta Young was making movies before I was."

Her latest picture is "Witness for the Prosecution," with Charles Laughton and Tyrone Power.

Certainly the years have been gentle with her beauty. The clear, pale skin is unlined. The hair a silky gold red. The figure spectacular, although she complained "I'm a little thin now." Her recent night club singing stint at Las Vegas is to blame, she said.

"I just can't eat properly. I can't down a big meal before a performance and I'm not through until sometimes three and four in the morning. By then, my appetite's gone."

No Beauty Secrets

"I'm a disappointment to anyone who writes a beauty column," Miss Dietrich said. "I don't diet, and have no special secrets for skin care. I'm a soap and water girl. . .can't stand creams, or anything greasy on my face and hands.

"That is why I have workman's hands."

The conversation turned to the chemise and the best-dressed lists.

Miss Dietrich, whose personal wardrobe is mostly the work of Balenciaga of Paris, said the chemise "made this a cheap season for me. I didn't buy anything. I think women wear the chemise because they feel it must be new; it shows they're not running around in last year's dress."

Candlelight Ceremony Unites In Marriage Miss Grimes, J. Ginn

A candlelight ceremony, lovely in its simplicity, was that uniting in marriage Miss Peggy Ann Grimes and James Edward Ginn on Friday evening, March 21st.

The Rev. Lael S. Jones performed the double ring ceremony in the Mer Rouge Methodist Church under an arch entwined in greenery and white gladioli. On either side of the altar were baskets of white gladioli and mums and graduated candelabra with tall slender wedding tapers. Henry Williamson and Henry Tilbury lighted the tapers. Large satin ribbons marked the family pews.

Nuptial music was presented by Mrs. Roy Windsor who also accompanied Miss Emily Ruth Braddock who sang "One Alone."

The bride, given in marriage by her brother-in-law, Charles L. Dawson, was lovely in a floor length gown of Chantilly lace over white satin, fashioned with high neckline encrusted with seed pearls. The long sleeves tapered into petal points over the hands Her finger tip veil of silk illusion was held in place by a tiara of seed pearls. She carried a white Bible topped with a bouquet of orange blossoms and a white orchid. In keeping with tradition she wore something old, something blue, something borrowed and a sixpense in her shoe. Her only jewelry was a single strand of pearls, a gift from the bridegroom.

The matron of honor, Mrs. Charles L. Dawson, sister of the bride, was attired in a waltz length blue net over taffeta. Her bouquet and head piece were of white daisies and she wore white slippers and white gloves. The bridesmaids were Miss Vivian King, and Mrs. W. M. Womack of Mer Rouge, Miss Ada Hicks of Monroe and Mrs. S. G. Tisdale of Bastrop. Their dresses were similar to the matron of honor and they carried bouquets of daisies.

Little Miss Jeanie Crowe, niece of the groom was flower girl and wore a waltz length dress of blue organdy and headpiece of white daisies. Her basket was blue and filled with rose petals.

Sammy Ingram served the groom as best man. Henry Tilbury, Henry Williamson, Don Bacon Jr. and Earl Ingram were ushers.

Mrs. Grimes chose for her daughters' wedding a pink lace dress with matching accessories. Her corsage was pink rosebuds. Mrs. Ginn wore a beige lace dress with matching accessories and a corsage of Talisman roses.

Immediately following the wedding a reception was held in the social rooms of the church. The bride's table was overlaid with a pink cloth and draped with lace. Focal point of the table was the three tiered wedding cake which was cut and served by Mrs. Lonnie Boddie of Bastrop, aunt of the bride. Mrs. W. M. Crowe of Bastrop, sister of the groom, presided at the punch bowl. Mrs. Brenda Ingram registered the guests in the bride's book. Others helping with the courtesies were Mrs. Louise McDermott, Mrs. May Ubanks, Mrs. Ruth Tolar and Mrs. Beth Clark.

When the couple left on their honeymoon the bride was wearing a mint green suit of light wool with black accessories and the white orchid from her bouquet was pinned at her shoulder.

Carpet Care

Delay in professional cleaning of rugs and carpets may result in a permanent tattle-tale gray. Very light shades in heavy use may need cleaning as often as twice a year.

OPENING

FREE PERMANENT

Ask Us For Details

COLLEGE TOWN BEAUTY SHOP

3304 LaSalle

Dial FA 5-5670

Norris STYLE SHOP

WEST MONROE

8^{95}

TONI TODD

as seen in CHARM and GLAMOUR and on TV NETWORK SHOWS

HALO COLLAR—exciting new topping for the supple, slimming sheath. Charming company from afternoon on with its poet's bow, medallion pocket filled with nail-heads, aside buttons. In Rosewood's rich textured weave of rayon and silk. Washes with ease, resists wrinkles. Navy, red, natural or light blue. Sizes 10 to 20, 12½ to 22½.

106 COTTON ST. PH. FA 2-9813 — 209 TRENTON ST. WEST MONROE

MR. and MRS. LOUIS MORRIS of Crossett, formerly of Portland, announce the engagement and approaching marriage of their daughter, Annette, to Lowell Henry Williams, son of Mr. and Mrs. Henry L. Williams of Crossett. The ceremony will be solemnized by the Rev. John B. Hefley on April 19, at ten o'clock in the morning in the First Methodist Church in Portland.

For Maternity Wear . . .
SHOP . . .
ELIAS & SONS
422 DESIARD
"Monroe's Largest and Most Complete MATERNITY and INFANTS WEAR Dept."

To avoid unsightly "feathered" lipstick marks around your mouth, be sure to remove all traces of old lipstick before applying a fresh mouth. Cream lips generously, then wipe off all traces of cream and lipstick with tissues. Dust lips with powder and draw on a fresh application of lipstick.

Something's fishy about a collection designed by Falconetto of Italy. Sports clothes come covered with stylized marine life in yellow and orange, pink and red, and two-tones blue over silver.

AIRMAN AND MRS. W. S. HOLMES

Dora Bardea Is Married To Airman W. S. Holmes

The marriage of Miss Dora Bardea and Airman 2/C Wallace Sherewood Holmes was solemnized Sunday, Feb. 16, at three o'clock at St. Hillary's Church at Tiburon, the Rev. James Forristal officiating. The bride was given in marriage by her father, Tony Bardea.

White chrysanthemums and carnations adorned the church, and organ music was played by Mrs. Betty Byrd of Tiburon.

The bride wore a floor length gown of white lace and nylon with a tra n. The neckline was low and the sleeves were long. Her fingertip veil fell from a cap. Her bouquet was of white orchids.

Matron of honor was the bride's sister, Mrs. John Little. She wore a peacock blue velvet dress with matching shoes and hat of velvet, and her flowers were pink baby rosebuds. Best man was R. D. Howell of Mill Valley.

A reception for 110 guests was held at the 100F temple.

The bride's mother wore navy blue, her corsage of orchids harmonizing with her pink hat and gloves.

The bride, the daughter of Mr. and Mrs. Tony Bardea of 215 Elm Avenue is a graduate of Tamalpais high school '54.

The bridegroom, the son of Mr. and Mrs. Monroe Holmes, 1306 North Third Street, West Monroe, is a graduate of West Monroe High School '55. He is stationed atop Mt. Tamalpais with the Air Control and Warning Squadron. He has served in Korea. At present he is employed part time at a San Rafael mortuary, and on completion of the military obligation he plans to attend the San Francisco School of Mortuary Science.

For her going away costume, Mrs. Holmes wore a green suit with brown shoes and tan hat. On their return from a brief wedding trip, Mr. and Mrs. Holmes will reside at 510 C Street, San Rafael.

Mobile Can Perk Up Nursery, Add Color For Spring

By VIVIAN BROWN
AP Newsfeatures Writer

Make your resolution for spring decorating include the youngster's nursery or that tiny corner of your room where she parks her booties. Little folk adore color, and there is nothing drearier than a child's room without it.

Hitch a mobile to your ceiling. It'll catch the eye of the tiniest youngster and charm the older tots, too. Choose a color that appeals to the age of the child.

Small fry are partial to bird mobiles that may be bought assembled. Or a handy Mom can try her hand at making the bird mobile, using combinations of gay colors in old scraps of materials, felt, corduroy or what have you.

Flowers intrigue older children. Use artificial daisies, tulips or roses to make a gay, colorful ceiling decoration. Attach the flowers to wire, bringing the wires down from a central point, and then fasten the bouquet to the ceiling, like a chandelier.

One good decorating idea that is easy to do and ideal for play pen set admiration is a colorful mobile that may be made from the drawings of Mother Goose type characters to be found on cereal boxes.

There are tiger kittens, teddy bears, mother cow, bunnies and Mother Goose herself to be found on cereal boxes and these may be frame to hang on walls or strung together with colorful twine to make a little picture book.

Make the mobile this way:

Cut the animal characters from the cereal packages in free form shapes and punch a hole in the top of each hole. Cut the ribbon into 6 inch lengths. Slip one end through the hole and tie a knot to secure it. Tie the other end of the ribbon to the end of the stick. Repeat this at the opposite end of the stick.

A mobile is constructed from the bottom up, so the first stick is your base. You can find the balance point of the stick by resting it on your forefinger. At this point attach another length of ribbon to the first stick and tie it to the end of the second stick. Attach a third picture at the opposite end.

MISS MARY VICTORIA OVERALL

MRS. L. D. WHITTINGTON

Wedding Vows Are Read In Fairbanks

The Fairbanks Methodist Church was the setting for the informal afternoon ceremony on March 17, which united in marriage, Miss Judy Calk, daughter of Mr. and Mrs. Ivan L. Calk of Monroe, and A-2C Lloyd Douglas Whittington, son of Mr. and Mrs. Lloyd Whittington of Fairbanks. The Rev. Dave Corley officiated the double ring ceremony.

Mrs. Lee Morgan presented the traditional wedding music and the vows were read before an altar graced with tall baskets filled with pink gladioli.

The bride, given in marriage by her father, wore a pearl grey fitted spring suit with navy accessories. Her bandeaux was designed of ribbon and she wore a corsage of yellow roses.

Mrs. Calk chose for her daughter's wedding an orchid silk with black accessories. Mrs. Whittington wore a brown model with matching accessories.

Immediately following the ceremony a reception was held in the church parlor. The bride's table was covered with white and centered with a lovely grouping of pink gladioli. Mrs. Charles Cotton presided at the punch service. Mrs. Douglas Eubanks, Mrs. Lee Morgan and Mrs. Claude Allen assisted at the table.

The couple will reside in Fairbanks until the groom reports for duty at the Air Force Base in Laredo, Texas.

Out - of - town guests included Mr. and Mrs. Douglas Eubanks, Terri Lynn and Marilyn from Bastrop. Mrs. Charles Cotton of West Monroe; Mrs. J. H. Calk of Little Rock, Arkansas.

Easter Dyes Cling To Rugs

Easter egg dyeing is great fun for the children but it can bring serious rug and carpet trouble unless confined to the kitchen.

Several well - known brands of egg dyes, labelled by the manufacturer as "washable," were given thorough tests. Packages of the dyes were purchased at random in retai stores.

Solution were mixed exactly according to directions printed on the wrappers. After drops of the dyes were spilled on various types remove them by using methods of carpets, researchers tried to commonly employed by housewives. All of the home remedies failed. Professional spotting methods were also used but even then some of the stains remained.

The samples were then given a thorough washing with procedures used by professional rug cleaners. Although this treatment was the most efficient of any tried, some of the spots still remained. It was found that blues, greens and purples were easier to remove than oranges, reds and yellows.

Tests were also made with ordinary household vegetable dyes which are used occasionally to color eggs. Those dyes produced stains which were even more difficult to remove than the egg dyes.

Cool eggs as fast as possible after they have been hard-cooked to prevent the formation of a green ring where yolk and white meet.

Overall-Barnes Engagement Is Announced

Mr. and Mrs. Albert Henry Overall announce the engagement of their daughter, Mary Victoria to Mr. Robert S. Barnes, son of Mr. and Mrs. F. L. Barnes of Monroe, La.

Miss Overall attended West End High School in Birmingham where she was a member of the Sigma Kappa Delta Sorority. She attended the University of Alabama and is now employed at the University Medical Center in Birmingham, Ala.

The bride-elect is the granddaughter of Mrs. C. H. McConnell and the late Mr. C. H. McConnell of Nashville, Tenn. and Mr. N. T. Overall and the late Mrs. Freddie P. Overall of Birmingham.

Mr. Barnes, a graduate of Marion Institute in Alabama, will be graduated in August from the University of Alabama where he is a memer of the Lamda Chi Alpha social fraternity. He is the grandson of the late Mr. and Mrs. Judson Golden of Downsville, La. and Mrs. L. H. Barnes and the late Mr. L. H. Barnes of Farmerville, La.

Plans for the wedding of June second are in progress.

When freezing foods, wrap meats as tightly as possible in moisture-proof material. Fruits with syrup, sausages, and hamburgers should be tightly closed in glass, tin, plastic or heavily paraffined containers. Pack vegetables loosely in moisture-proof bags or cartons.

Take Your Pick!
YOU'LL MAKE A GOOD "BUY" WHEN YOU CHOOSE EITHER OF THESE LOVELY . . .
BOUDOIR CHAIRS
PLASTICIZED CHINTZ in carnation blue or carnation green
$39.95

GLAZED CHINTZ COVER in Hancock Pine
$56.95
EASY TERMS

Beautifully styled boudoir chairs for your bedroom. Excellent construction, deep cushions, colorful covers . . . for your very own.
Monroe Furniture Co.
132 N. Second Dial FA 3-2246

FRANK'S
. . so smart
. . so casual
. . so comfy

THE T-STRAP
Choice of red kid, white kid, and black patent. Triple A's to B's.
$3.98
THE SKIMMER
Choice of white kid, black kid or black patent. Triple A's to B's.
$3.98
A little money buys a lot of style and quality at . . .
FRANK'S Smart Shoes
224 DeSiard St.

YORK SHOP
Maternity Shirt

THE SISSY SHIRT!
Designed in washable carnation pima cotton, creamy smooth and wonderful with rows upon rows of self-ruffles. Coral or White. Sizes 8-16.
Exclusive With Us In Monroe
York
YORK SHOP

BELLA SCHERCK DAVIDSON'S Woman's Shop
125 DESIARD
Heavenly Starflower embroidery by Vanity Fair

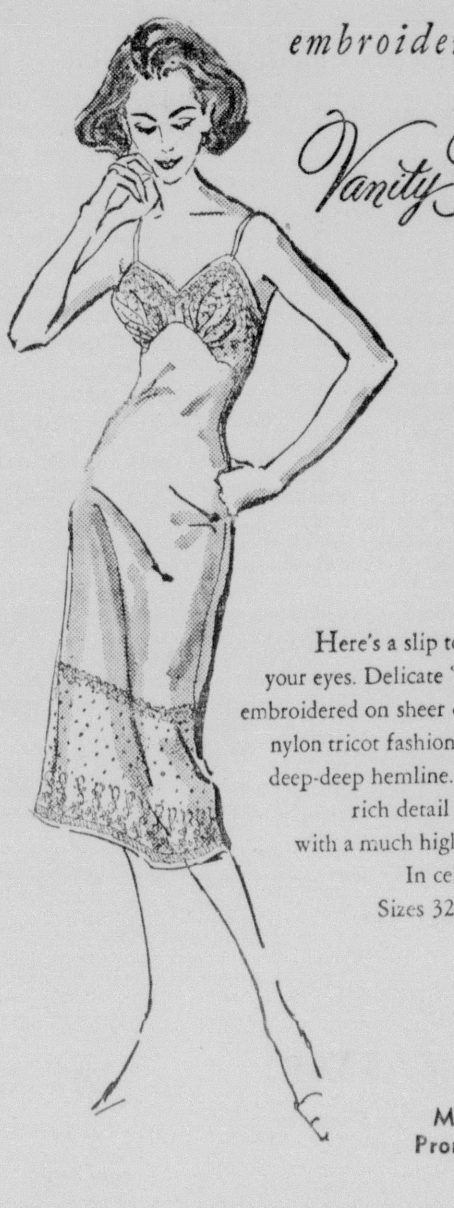

Here's a slip to put stars in your eyes. Delicate "Starflowers" embroidered on sheer overlayed on nylon tricot fashions bodice and deep-deep hemline. The kind of rich detail you'd expect with a much higher price tag. In celestial colors. Sizes 32-42.
8.95
Mail Orders Promptly Filled

BELLA SCHERCK DAVIDSON'S Woman's Shop
125 DESIARD
voila!
la chemise

Inspired by Paris, then translated from the French into distinctively American fashions . . .
Subtle contouring does the trick . . . in this chemise . . . via a tucked yoke that tapers to a slim skirt! The fashion brave will take off the belt . . . the fashion shy can belt it. You'll love it in dacron and viscose. Sizes 8-16.
• Navy
• Sky-Blue
• Rose
18.95
Krest Originals, Inc.

REV. AND MRS. IRA L. YEAGER

Celebrate 50th Anniversary With Open House

An open house was held at the home of the Rev. and Mrs. Ira L. Yeager, 4405 Jackson Street, in celebration of their fiftieth wedding anniversary.

The guests were met at the door by Mrs. J. E. Petty and invited into the living room where they were greeted by the honorees and their daughters, Mrs. J. R. George of Shreveport, Mrs. H. L. Foster of Newellton, Mrs. J. R. Adkins of Baton Rouge, and Mrs. S. R. Braley and Mrs. M. B. Hearne of the Twin Cities.

The reception rooms were festive with flower arrangements in hues of yellow and gold. The refreshment table, covered with lace over gold, was centered with an arrangement of tulips, snap-dragons and ranunculas, flanked by golden candelabra. The tiered cake was served by Miss Gertie Mae Brashier and Mrs. George Tisdale, with Mrs. Wilmer DeCell and Mrs. Earl Price serving the punch.

Mrs. H. F. Boyd registered the guests and invited them to view the many beautiful and useful gifts. A large money tree was presented to the couple by members of Stone Avenue Methodist Church, which Rev. Yeager pastored for twenty-six years, retiring last June.

The couple was united in marriage on March 4, 1908 at Grayson with the Rev. J. C. Hearne officiating. Several friends who fifty years ago were among those enjoying the golden anniversary celebration.

Approximately 150 guests called between the appointed hours of three and five to offer congratulations and best wishes to this well-loved couple.

SEE US FOR EASTER!
Do you have trouble finding the right Easter gift items? Help yourself to our large selection!
ARON PHARMACY
N. 3rd at Louisville Ph. 3-2242

MISS EVELYN LOUISE HILBURN'S engagement to Johnny Ray Oxner, son of Mr. and Mrs. W. H. Oxner of Grayson, is announced by her parents, Mr. and Mrs. Ed Hilburn of Columbia. The wedding will be an event of April third at seven o'clock in the evening in the home of the bride's parents.

Smart Hat Catches Eye And Tops An Ensemble

Now and again, you hear some dolt criticize women's hats. You know the record: "Ridiculous. They look silly. Flowers belong in a garden."

When you hear such talk, put the speaker down for a chump. Such talk is unchivalrous — and unprofitable. I'll get back to this in a minute.

Any woman can make an asset of a hat chosen with thought and worn with imagination. Such a topper can become a real eye-catcher for men.

Incidentally, I think "topper" an excellent term for a woman's hat. It isn't to be judged by the standards a man applies to his own hats.

A man's hat may be worn to warm a head on which hair is wearing thin. Or for the sake of dignity. Or — as with a top hat— as a matter of tradition.

A woman's hat is none of these things. It isn't meant to cover her head as rubbers cover her shoes. It's meant to top an ensemble.

Many a girl (at whatever age) needs a lesson in hats. She ought to be told how much the right hat can do to add piquancy to other attractions.

You put chocolate icing on an eclair, powdered sugar on a cream puff, crumbs of brown sugar on a Dutch apple pie. Why? It adds attractiveness. Everybody knows what's inside these goodies is tasty. But we still want that little extra fillip of eye - appeal. So with a woman's hat.

Any chick with sense enough to come in out of the rain ought to known better than to turn up at a cocktail party without a hat. Or at a dinner.

Think about this for a minute. See how dumb some of the girls can get.

The evening before a big dinner date, the gal starts getting ready. If she can't afford a beauty shop, she does her own hair and manicures her nails.

On the big night she lays out a dark suit or dress, selects her sexiest pair of shoes, considers such accessories as a bag, a 'kerchief, a bit of jewelry.

She turns in front of a full-length mirror to make sure her hemline is right, checks for runs in her best hose, makes sure her white gloves are clean. Then, her date comes to pick her up and take her to dinner in a restaurant a little more expensive than he can afford — she's hatless!

It doesn't occur to the babe that once she's seated, no one can see anything below her rib - cage.

At dinner, she ought to worry most about her neckline, arms, jewelry — and hat! It's that hat that's the frosting on the pudding.

Same thing with a cocktail party. The first rule about one of these affairs is to get them so crowded there's no room for anyone to sit down.

When it's that crowded, only the gal with the hat will be noticed. And the more noticeable the hat, the more notice the girl is going to attract.

I checked my views with Miss Bette Woods, our fashion editor. She is about as hat - conscious as you can get. She made sense when she said:

"The cheapest way for a girl to build a big wardrobe is to buy five hats for each dress or suit in it. That way she gets a variety of costumes."

Miss Woods said a woman can wear the same suit every day for a week and appear to be dressed differently each day — just with hats. She explained:

"Wear a satin turban and frilly blouse with the suit and it's an evening outfit. A tailored felt and an ascot will turn it into a day-time casual.

"Put on a bright, gay hat —and match its color with that of your gloves — and it's still a different costume. You can get real mileage out of hats."

Miss Woods has a million ideas on veils, on hats for square faces, for round faces, for heart - shaped faces.

MR. AND MRS. GEORGE LINTON GULETT

Miss Johnnie Martin And George Linton Gulett Are United In Marriage

Miss Johnnie June Martin, daughter of Mr. and Mrs. Charles M. Martin, and George Linton Gulett, son of Mr. and Mrs. J. C. Gulett, all of West Monroe, were united in marriage March 21, at seven o'clock in the evening in the McClendon Baptist church.

The Rev. E. A. Burgess officiated over the double ring ceremony before an altar decorated with white gladioli and stock, and tall burning tapers.

Miss Wynona Stewart was the soloist and sang "Because," and "Oh Sweet Mystery of Life," accompanied by Miss Ann Cloyd at the organ.

Escorted to the altar by her father, the bride was lovely, gowned in Chantilly lace and tulle over taffeta. The fitted bodice was fashioned with short sleeves and a scalloped neckline. Tiny self covered buttons closed the back of the waltz length gown. The veil fell from a pearl tiara. She wore white lace gloves and carried a white Bible topped with a purple orchid.

Miss Mary Martin served as maid of honor and was gowned in a pale blue net over taffeta. Her bouquet was of white carnations. The bridesmaids were Miss Claudine Ivey and Miss Cora Lee Hammonds gowned in blue and pink styled identical to the maid of honor.

The flower girl was Rhonda Albritton gowned in pale pink trimmed in nosegays. She wore white gloves.

Earl Stanley served the groom as best man and the ushers were Jim Antley and Reggie Guice.

The bride's mother chose to wear for the wedding, a pale blue suit with matching accessories and a corsage of white carnations.

The groom's mother wore a beige suit with matching accessories and a corsage of white carnations.

A reception was held in the banquet hall of the church immediately following the ceremony. The bride's table was covered with white and held a three tiered wedding cake.

The bride chose for travel, a biege suit with matching accessories. At her shoulder was the orchid from her bouquet.

The couple will be at home in West Monroe.

Goren On Bridge

North, South vulnerable. North deals.

NORTH
♠ A 4
♥ A 8 5
♦ K J 10 7
♣ Q J 10 8

WEST	EAST
♠ K 5	♠ J 10 9 7 6 2
♥ 7 6 4 2	♥ K 9 3
♦ A 4 3 2	♦ 8 5
♣ 9 4 2	♣ A 7

SOUTH
♠ Q 8 3
♥ Q J 10
♦ Q 9 6
♣ K 6 5 3

The bidding:

North, 1 diamond; East, 1 spade; South, 1 no trump; West, Pass.

North, 2 no trump; East, Pass; South, 3 no trump; West, Pass.

North, Pass; East, Pass.

Opening lead: King of Spades.

That the holdup play at no trump can be resorted to in order to avoid a guess is not generally known. But a splendid illustration is afforded by today's hand.

South, holding 10 points in high cards, had just about enough to justify a free bid of one no trump. His proceeding to game after a single raise is by no means clearly indicated, but having an honor in every suit he decided to take the risk.

Holding only two of partner's suit, West naturally opened the king of spades. Declarer won with the ace, and with an equal number of tricks to be developed in either clubs or diamonds he saw no basis for a choice and followed some unaccounted for impulse by going for the diamonds.

West took the ace and continued with his remaining spade. East played the 10 and was permitted to hold the trick but continued to establish his spades with one more lead.

Declarer had no choice but to drive out the ace of clubs, and East on obtaining the lead cashed enough spades to register a two trick set. South was full of self-criticism as he observed bitterly that the hand could be made by attacking clubs first rather than diamonds, for when the spades became established East would have no entry with which to cash them.

South had reason to be dissatisfied with his technique, but he charged himself with the wrong offense. Obviously there was no way to guess which ace to drive out first, but if declarer acts upon the assumption that East overcalled with a six card suit (a reasonable expectancy when he shows up with only jack high) he may insure the safety of the contract unless East has both aces.

The simple expedient is to refuse the first spade trick. The spade will be continued, and let us assume that declarer attacks diamonds. This permits East to retain his entry card, but when West is in he has no spade to return and declarer has time to establish his clubs. The complete tally: Two spade tricks, a heart, three diamonds, and three clubs.

Good way to cook bacon for a crowd: place it on a rack in a shallow baking pan so that the fat edge of the slices overlap the lean edges. Then bake on the top shelf of a hot oven, without turning, for 15 minutes or until as crisp as desired.

MISS MARJORIE LANCASTER, daughter of Mr. and Mrs. J. O. Lancaster, is a participant in the Royal de Ballet, an interpretation of the classic ballet for the entertainment of the King, Queen and Court of the Confederate Pageant during the Natchez Pilgrimage.

The Winesap apple, available through June, is both an eating (as is) and cooking apple.

She already has her GREETING CARDS.
(Bought 'em from us, of course)
You'll need them soon, too, for
☐ Mother's Day
☐ Father's Day
☐ Graduation
☐ June Weddings
☐ Birthdays
This is the season for numerous occasions demanding greeting cards. Save yourself extra trips, last minute rush, and embarrassing oversights by stocking up NOW!
Headquarters for Greeting Cards
HOME OFFICE SUPPLY CO.
304 Trenton St. Ph. FA 3-0342
Across From Firestone
In West Monroe

We Are Proud To Announce
the association of—
GEORGIE KAYNE
To Our Staff Of Highly Trained Hair Stylists
Miss Kayne comes to Monroe from New Orleans where she has had advanced training under such specialists as HEBERT and LaMONTE. She will serve you at our Alvis Hotel Salon.
DONCER'S
Beauty Salons
Forsythe Ave., Phone FA 5-3686
Alvis Hotel, Phone FA 5-5641

EASTER FLAT-TERY
Your slim-lined smoothie for Spring, this crisp white leather flat with bow to match! Added points: pancake heel, textured sole, happy-go-lucky price!
$3.99
Baker's
QualiCraft Casualets
213 DESIARD ST.
Add 25¢ postage for Mail Orders. (On C.O.D.'s, extra postal charges are added.)

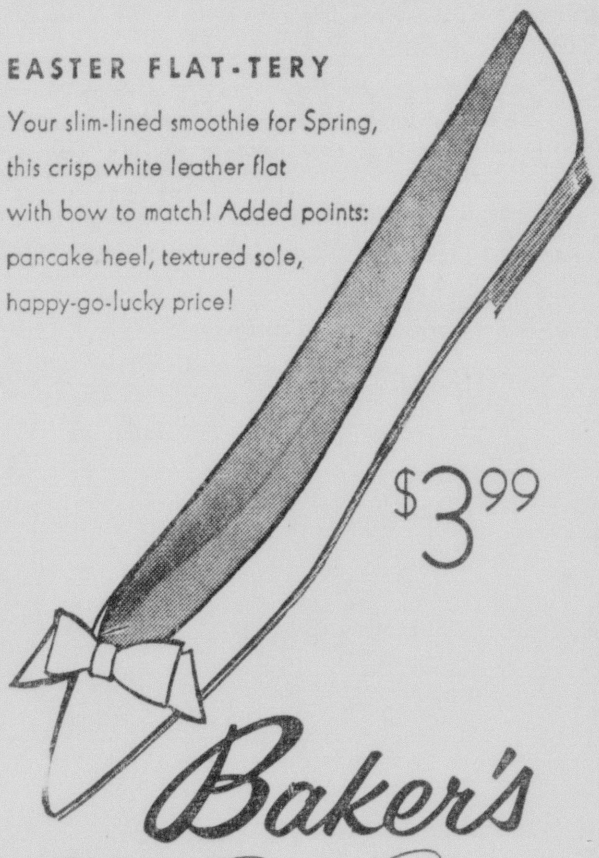

Heavenly Comfort all day long...
PLAYTEX™ LIVING® BRA
now in fine embroidered cotton cups
(or nylon—if you prefer)
Exclusive, all-elastic construction never cuts or binds.
White only—32A to 40C $3.95
"D" sizes $4.95
as seen on TV
HUMPHRIES FASHION CENTER
2712 No. 7th St. WEST MONROE FA 2-4830

MISS LOTTIE JEAN COLEMAN'S engagement to Albert Lee Gaspard, is being announced by her parents, Mr. and Mrs. James H. Coleman of Delhi. He is the son of Mr. and Mrs. Azile Gaspard of Gueydan. The wedding will be an event of April 3, at 5:30 o'clock in the afternoon at the Kingsville Baptist Church of Pineville. The Rev. J. Homer Coleman of Waterproof, brother of the bride-elect, will officiate the ceremony.

THE Fashion
347 DESIARD
Phone FA 5-4931
WHERE FASHIONS PLEASE YOUR BUDGET
Spectacular SPECTATOR at a Spectacular Savings!
amazingly priced at only 4.99
Your most treasured casual puts a new shape on fashion as it shifts to the shirtmaker! Pure excitement: the ivy-league elaborates on the chemise transferring all its legendary simplicity and smartness. A slender column, gently curved and tapered . . . a captivating cotton classic with its rolled cuff, button tab collar and to the bottom a row of neat little buttons! Wear with or wihout "sissy" belt. In checks or stripes. Sizes 10-18.
Stripes: Blue, Red Or Yellow Predominating
Checks: Pink Or Turquoise
Mail Orders Promptly Filled
Add 2% sales tax & 30c postage.
State 2nd color choice
the FASHION—where fashions please your budget!

THE ENGAGEMENT and approaching marriage of Myrtis Ruth Sterling to Raymond Luther Perdue is announced by her parents, Mr. and Mrs. W. A. Sterling, of Perryville. Mr. Perdue of Sterlington. The wedding will be an event of June 21, at eight O'clock in the evening at the Sterlington Assembly of God Church. The Rev. J. E. Barton will officiate over the ceremony.

Tips Offered In Choosing Paint Types

By VIVIAN BROWN
AP Newsfeatures

Springtime is refurbishing time in most homes. One way the man of the house can keep the little woman happy is to agree that a room needs a new coat of paint or that the furniture should be moved into new positions. It's a toss of the coin then to see who gets the job.

Women like to paint. The roller has made it less of a chore, and gayer colors have added inspiration.

But sometimes they buy the paint. And not having mastered their chemistry, they may be overwhelmed by such high-sounding lingo as butadiene - styrene, oleoresins, alkyds, and polyvinyl acetates. Here are pointers from experts to make it easy to select the paint that will do the job you want:

Consider paint on the basis of shininess or gloss and you have three types of paint: gloss, semi-gloss and flat.

Gloss paints, generally referred to as enamels, are most often used on woodwork likely to come into contact with hands and on kitchen and bathroom walls. They resist abrasion, are less likely to collect dirt and fingerprints, and keep moisture from entering the walls. Glosses are easiest to clean.

Flat paints are applied to walls and ceilings and are chosen where decoration is the number one consideration. These paints have greater covering power than glosses, do not glare and conceal surface irregularities, brush marks and scratches. They do mark and show fingerprints.

Semi - gloss paints have some advantages of the other two types. Gloss and semi - gloss paints are thinned with turpentine or mineral spirits. Newer paints have an odorless solvent.

Flat paints are solvent - thinned or wa er-thinned. Water-thinned paints such as calcimine and casein paints are familiar, but newer ones were developed within the past 10 years. They are described as latex paints. Some manufacturers call latex paints rubberized, plastic butadiene-styrene, vinyl or polyvinyl - acetate or acrylic.

Latex paints dry quickly, are odorless and the brush or roller may be cleaned in warm water. Drippings must be cleaned off immediately. These paints are good where damp walls or new plaster must be painted and where fast drying is desired. Most latex paints are meant for interior use only. Check the label.

Solvent - thinned flat paints are superior to latexes in covering power, washability, water spotting and resistance to scrubbing, the experts advise.

The newest developments are gelled paints, self-spraying paints, multi - color paints, and rubber-based paints. Gels are made with a vehicle which stays solid in can or tube and is of the consistency of aspic on the brush.

MRS. ALICE WALSWORTH

Alice Walsworth Graham To Present April Book Review In Columbia

Mrs. Alice Walworth Graham, of Natchez, Miss., popular novelist will review her latest novel, "Shield of Honor," at the Community Center in Columbia on April 5 at 7:30 p.m. Her appearance in Columbia is being sponsored by the Columbia Lions Club.

Mrs. Graham was born and grew up in Natchez. She used Natchez as a background for two of her earlier books, "Natchez Woman" and "Romantic Lady." "Vows of the Peacock" and "The Shield of Honor" are English historical novels set in the swashbuckling era of knights and crusades.

"Shield of Honor" is an English historical novel dealing with the thirteenth century struggle in England to gain and hold government by representation. The story turns around the exploits of Andrew de Astley, a young battler for popular rights, who bears the attention of Simon de Montford and becomes a member of that great man's household.

Mrs. Graham is well known for her stimulating and entertaining book reviews, Mr. Edgar Duke, president of the Lions Club said, "We are delighted that Mrs. Graham is coming to Columbia and I know that she will have an appreciative audience."

Tickets may be obtained now from Mr. Edgar Duke, president of the Columbia Lions Club or from Miss Willie Mae Seab, Caldwell Parish Librarian.

Small Items Popular In '58 Decoration

By VIVIAN BROWN
AP Newsfeatures

We are coming into a new decorative era in the home. Everywhere there is evidence that small accessories are important to the 1958 decor. These are no longer classified a clutter, because they add important highlights, wherever used. The popularity of small decor attractions has made bookcase units more important in home decoration. Shelves are used not only for books, but for decorative accessories as well.

The current home furnishings show at Chicago exhibits one bookcase unit with slotted adjustable shelves which may be rearranged to suit the needs of displayed articles. If a candlestick is too tall, or a book too large, just remove the shelf and give it more room.

Handcrafted glassware offer new shapes in vases, decanters and figurines. Glassware may be used all year round and now are designed to do double duty. Many newer pieces are in a free-form design to harmonize with a casual look in modern home furnishings. They provide a pleasant contrast to traditional furnishings. Most standard glass designs use geometric forms.

Free form glass accessories capture the liquid movement of molten glass in some instances, varying from basic geometric forms, yet they add new interest to a design. Designers of hand-crafted glass are seeking to win lovers of old glass over to contemporary glassware, as illustrated at the current Pittsburgh glass market.

Walls are going gala, also. Wall ornaments of ceramic and plastic and other materials are chic. One with a background of granite in which ceramic tile pieces are imbedded is durable. It is a rough textured material, making a perfect background for the smooth tiles.

Another popular wall decoration looks like real mosaic, but instead of tiny ceramic tiles, it is a silk screen pigment job on wood pulp in vivid or muted colors, depending on the design.

There is more imagination, too, in that simple accessory, the ashtray. New ones are of glass, ceramic design or handsome metal, big enough for cigarettes, cigars or pies.

Those using new wall decorations or table or shelf accessories should be aware that they can be over emphasized. A seasoned decorator may use a great variety of small pieces with handsome effects, but an amateur must steer clear of a hodgepodge that can result from inexperience in assembling small articles.

MISS HENRIE LOUISE DOWDY, whose engagement and approaching marriage to Mr. Charles L. Davis, son of the Rev. and Mrs. Harold Davis of Jonesville, has been announced by her mother, Mrs. Clinton Dowdy of Jonesville. The wedding has been set for April 4 at 7 p.m. in the Pleasant Grove Baptist church.

Advance List Prepares Home For Any Crisis

By VIVIAN BROWN

Is your home prepared to meet a crisis in the absence of the man of the house?

There are women who, though intelligent enough to cope with large emergencies such as blackouts and leaks, go to pieces when confronted with a wasp or mouse in the house.

I know a woman who became hysterically trapped in a room with two children because of a buzzing bee, an insect she feared.

Another woman aroused neighbors because a squealing half-dead mouse was caught in a trap, set by her husband, who was away on a business trip. She could not bring herself to touch it. (A shovel in the backyard would have come in handy for mouse disposal).

A man may provide a house for his family and then go off to work or on an extended business trip without explaining such vital things as (1) what to do if the electricity fails (2) location of fuse boxes (3) how to raise the damper in the fireplace.

Every home should have an emergency advice list hanging in a conspicuous place. It will help the lady of the house and the baby sitter as well. Day workers, for instance, cannot always report a fire in the house properly because they do not even know the address of the house at which they are working, having been picked up at a bus stop or the employment agency by the employer. (One Connecticut day helper called the fire department, and knew the street she was on, but did not know which town she was in. Both towns had streets of the same name.)

Here's some advice that might appear on the emergency list:

1. Location of fuses. (Label fuses at box with indelible ink showing area they affect.)

2. If a storm is a threat to lights and power, fill bathtub with water, wash dirty clothes and dirty dishes at once, fill up bottles, pails and jars with water.

3. Keep a fire extinguisher in a handy place, and leave instructions on how to use it. Water should never be used on fat or oil fires.

7. Instructions where flashlights and candles may be found in emergencies.

UNWANTED HAIR REMOVED FOREVER

From Face, Neck, Arms, Body and Legs. Eyebrows Permanently Shaped—Hairlines Reshaped.

ABSOLUTELY SAFE FOR MOST DELICATE SKIN . . . MEDICALLY APPROVED

Men and Women Treated- Complete Privacy Free Consultation

QUICK—SAFE—PAINLESS

Letha Johnson

Thermiquetron System of Hair Removal
2000 North Third St.

FA 2-7471

WARDS
MONTGOMERY WARD

GARDEN SHOP
3211 LOUISVILLE AVE.

ALL NURSERY STOCK REDUCED 10%

- CAMELLIAS
- SYLVESTER Juniper
- MAGNOLIA
- AZALEAS
- GARDENIA
- YAUPON HOLLY
- PALM TREES
- PINK MAGNOLIA
- FIG TREES
- PEACH TREES
- APPLE TREES
- PINE TREES

ASK ABOUT WARDS CREDIT

GET A BRAND NEW OUTLOOK ON LIVING . . .
AT A NEW LOW PRICE!

Compare FOR STYLING!
Compare FOR VALUE!
Compare THE FABRIC!

Reg. $257.95
Sale Price!
$199.95

KROEHLER
3pc. Sectional
FOAM RUBBER
LIVING ROOM GROUP

Now famous Kroehler quality at an unusually low price! The "Mayfield" 3-piece sectional—with latest styling—wonderful comfort—and famous Kroehler "Plus-Built" construction. Choose your favorite from our wide selection of decorator colors. But hurry—at these prices we don't expect them to last long!

Easy Terms

MONROE FURNITURE CO., INC.
132 North Second St.

IN EASY STAGES

House Painting Can Be Simple

Until American homeowners learned how to do things themselves, most thought that painting a house was something like painting an elephant-too big to tackle. But now they know that painting a house is like eating a steak. When you divide the whole thing into bite-size sections, the undertaking is simple.

If your house is overly large or terrifyingly tall, you may still feel hesitant. If this is the case, you'll be interested to know that it's usually possible to find a painting contractor who will take the "high road" while you take the "low one." Such cooperative contractors will give you pointers on procedure while you work as a member of the team.

Check for Repairs

To begin with, it's important to check over all exterior areas of your house to see where repair work is needed. Boards may have rotted and should be replaced. Peeling paint is a warning that destructive moisture has forced an entrance. It's source needs to be traced so the devilment may be stopped. Rusted metal also needs careful attention. All rust must be taken off with sandpaper, steel wool or wire brush.

Where now wood is added—or old coatings are completely removed — the surface must be primed. Nail head indentations should then be leveled with putty Where rust is removed, the bare metal should be coated with a primer devised for the purpose.

It goes without saying that all rough areas should be sanded smooth and that all cracks should be filled with either putty or caulking compound. Loose dirt should also be whisked off with a dusting brush.

Gather Materials

After your surface preparation is complete, it's highly important to round up all the tools and materials you'll need so you'll have them within reach, once you begin the actual painting. Check to see that you have stirring paddles, solvent for cleaning brushes, wiping rags, drop cloths to protect the shrubbery, strainers — if the paint has been previously opened, a paint can opener, necessary ladders and brushes of the proper sizes. For siding, you'll need a 4-inch brush; for trim, a 2- or 3-inch one and, for window sash, one of the brushes designed for the purpose.

On upper sections of the house where a ladder is needed, paint the trim before you paint the body of the house. In this way you'll avoid marring newly painted areas with the top of your ladder. When you're working near the ground, however, you can reverse the proeedure, if you wish, and paint the trim last.

A favored way of painting the siding on a clapboard house is to paint first the under edge of the board where it overlaps its adjoining neighbor. Next, with a full brush, unload spots of paint along a single width within the area in which you are painting. These spots should be quite close together. Finally, draw your brush through the spots, merging the paint and completely covering the board with the fresh coating.

Dry Weather Needed

The best time to paint a house is during a dry spell when the humidity's low. Don't start in the morning until the dew has dried from the surface. Then follow the shade, if possible. When painting the side of a house, start at the highest point and apply paint in horizontal strips about three feet wide. Never stop in the middle of a strip for any great length of time.

You'll have fun with your painting. Furthermore, you'll enjoy the fruits of your industry for a long time to come. Your newly painted house will delight your eye and renew your pride in your home. The new coat of paint will also give you the satisfaction of knowing that it's standing guard over the important investment wour home represents.

WHY CUT TREES

A tree is a living plant, like a stalk of corn, only larger, and is subject to nature's laws. Some trees mature and die in 50 years, others like the Douglas fir and western red cedar tree may live for centuries, but ultimately they die from disease, fire, insects or old age. Man has learned to grow these trees and harvest them before they die and fall down to rot.

Wood Siding Is Available In Variations

Home owners planning exterior modernization of their homes, a project often carried out at the same time an addition is made to an old house, have a choice of numerious types of wood siding at their local lumber yards.

They can obtain effects of pattern, texture, color and line that give new distinction to an ordinary type of house?

Many new houses designed by top architects and builders depend on imaginative use of wood siding for dramatic architectural effects, according to the National Lumber Manufacturers Association.

Big Appearance

Narrow widths of bevel siding or narrow widths of vertical siding give an appearance of greater size to smaller homes.

Random width bevel siding, applied in regular rotation, varying from 4-inch to 10-inch boards, gives an individuality comparable on the outside to the effect of random width flooring on the inside.

Verticle siding may be used in combination with horizontal siding to give pleasing proportion to long, low houses.

The three principle kinds of wood siding are bevel, drop and verticle. Bevel, also called lap siding, is a direct descendant of clapboards. The first clapboards were rough square-edged boards lapped over each other to shed the rain. Later, they were tapered to make one edge thinner than the other and, thus, provide a tighter fit against the house frame.

Today's bevel siding is made by sawing square-edged boards diagonally to produce two wedge-shaped pieces. Bevel siding eight inches or wider is often called bungalow or colonial siding.

Rabbet Joint

Bevel siding is sometimes manufactured with inside part of the thick or bottom edge cut away. The thin or top edge of the next pieces fits into the cuttaway portion to make what is called a rabbet joint.

When rabbeted bevel siding is used, the backs of the boards lie flat against studding or sheathing and the shadowing on the exposed surface is somewhat less than provided by the plain bevel.

The exposed surfaces of all bevel siding have an outward slant.

Drop siding comes in many patterns and is machined on the edges so that each board joins the next in a shiplap joint or tounge-and-groove arrangement. A shiplap joint is much like a rabbet joint. A channel is cut along the bottom inside edge of each board, the top edge of the next board is machined to fit under it.

Drop siding, sometimes used without sheathing, does not slant outward as bevel does but fits flush on both sides.

Modern methods of manufacture, selection and grading assure that wood siding gives even better technical performance than ever before. Wood siding contributes to the rigidity and stability of a home, adds a high degree of insulation to walls, and gives lifetime service when properly applied.

Crossword Puzzle

ACROSS

1. Partial view
7. Measures of paper
13. Vent
14. Unfurl
15. Every day
16. Ceremony
17. Perform
18. They: Fr.
19. Outdoor game
20. Vigor
21. Liquor
22. Postal service
23. Angry
24. You and I
25. Loose earth
26. Philippine mt.
27. Literary supervisor
29. Steep declivities
32. Parcel of ground
33. Allows
34. Egypt. deity
35. Cook slowly
37. Male descendants
38. Cry of the cat
39. Levy
40. Go ashore
41. Wire measurements
42. Alternative
43. Matron
44. Mr. Marner
46. Edible tuber
48. Love apple
49. Shops
50. Brings into a row

DOWN

1. Turf
2. Lost heart
3. Useful
4. Misfortunes
5. Fr. marshal
6. Size of shot
7. Feather
8. To
9. Choler
10. Artificial language
11. Church official
12. Incline
16. Vex
19. Couple
20. Needy
21. Religious fear
22. Debatable
23. Watering places
25. Pack
26. Behaves
28. The holly
29. Dispatch
30. Church dignitary
31. Carpenter's tool
33. Solitary
35. Halts
36. Card game
37. Island west of Asia Minor
38. Italian city
40. Tardy
41. Heroine of "La Boheme"
43. Oriental dwelling
44. Sun
45. Distress signal
47. As far as
48. Tantalum symbol

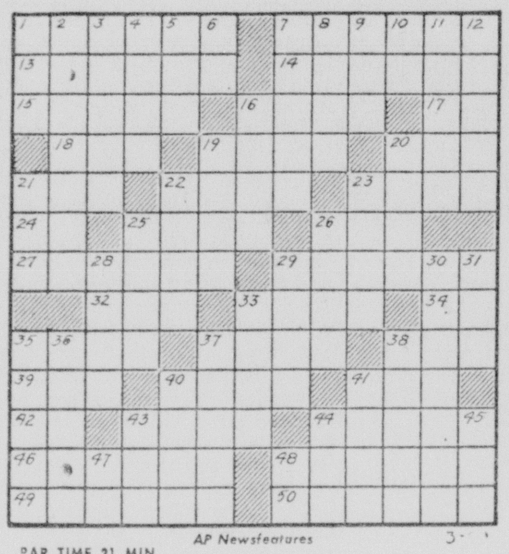

PAR TIME 21 MIN.

AP Newsfeatures

AFIRE ODE TOE
LINEN PAL URN
ENDIVE BURNED
ANU IRE LED
CURARE ARID
LOTTO OLD ANY
OK UNASKED EN
ARA SKI MAIZE
DAZE AVAILS
AMA ERG LAW
ALLURE MORALE
SEE ANE DINAR
PEA BET SADIE

Solution of Yesterday's Puzzle

Aluminum Battle Is A Rough One

By SAM DAWSON

NEW YORK (AP)—In the battle of the metals aluminum has slugged hard — and hearty. Price cutting today is but one of its weapons.

Aluminum was fighting vigorously for new markets in the days when it was in short supply and old customers were standing in line. Now, spurred by general recession and over supply, it's eyeing new fields with what producers call confidence instead of cockiness.

Some predict that new uses will raise total consumption by 750,000 tons within the next three years. Lower prices could help.

But there are sales problems too. Long the darling of the airways, aluminum now is shaping up to the day when many planes will go so fast that more heat resistant metals must be used.

Aluminum is making a big bid for wider use in ground transportation. With some 1,500 U.S. rail passenger cars using as much as 32,500 pounds of aluminum each, a big push is now going on for more use in freight cars.

Aluminum cars are said to be cheaper to operate because of their lightness, and cheaper to keep in repair.

Aluminum Co. of America figures the average home now uses 40 pounds, thinks this can be raised to 1,000 pounds. Its metal also is going into a hi-fi band shell built by Overly Manufacturing Co., Greensburg, Pa., said to let full tones reach the audience with minimum of amplifying equipment.

Aluminum foil is making bigger inroads in cooking techniques and the metal is getting a foothold in the can industry. Reynolds Metals will supply 35 million quart cans for motor oil to Esso Standard Oil. Kaiser Aluminum & Chemical has an order for 5½ million cans from a food processor. It's also building all-welded aluminum tugboats for use in shallow water and making all aluminum boxcars and gondolas.

The light metal is also fighting hard with other metals for use as curtain walls for new buildings. Capitol Products Corp. of Mechanicsburg, Pa., is launching a new drive to sell more aluminum storm doors and windows, rolling doors and window walls.

Aluminum's assault on the freight car market has to fight the fact that even if the cars weigh less, the price per pound is many times that of steel. The cost difference is guessed at $3,000 per car. The talking point is the cost saving ratio of weight to payload.

Aluminum Ltd. of Canada says a standard freight car weighs 47,500 pounds, while one with aluminum superstructure weighs 34,400. Aluminum hopper cars now in use in Jamaica, B.W.I., have 4½ tons of aluminum, a saving of 10 tons in the over all weight of a car.

The Pennsylvania Railroad is installing 50 aluminum doors on boxcars, cutting the weight of this item 50 per cent.

Some 8,000 boxcars have allumimum roofs, saving 1,200 pounds per car. Great Northern Railway is getting 30 new cabooses with aluminum roofs.

Here's Economy Method For Oak Floor Planing

Among the most popular home improvements these days is the conversion of unused attics for additional living space.

Thousands of "week-end carpenters" are providing extra bedrooms, dens and playrooms in previously wasted attic space, and they're doing it at suprisingly moderate expense.

If you're searching for dollar-saving methods to employ in such a project here's a dandy technique for installing genuine oak floors at a fraction of the customary cost.

Endorsed by the National Oak Flooring Manufacturers' Association, the method involves use of an economical grade of oak, No. 2 Common.

Where no subflooring has been installed, the system affords especially large savings over the conventional method, since it permits elimination of subflooring, providing joists are spaced no greater than the usual 16 inches on centers. Where subflooring already is in place, you still can shave costs substantially through use of No. 2 Common, which generally is available at less than half the price of top grade oak.

Installation Tips

Here are a few pointer to remember in planning the job:

1. In omitting the subfloor, tongued and grooved oak flooring must be employed. It should be at least 25/32-inch thick, a size readily available from lumber dealers.

2. It is not necessary to make joints occur over joists. Modern tongued and groved oak flooring is milled so precisely that the pieces join snugly. They possess sufficient strength to bear ordinary weight loads without direct bearing point support.

3. It is essential that each flooring piece pass over at least one joist and be nailed securely to it.

4. A flooring piece spanning two or more joists should be toe-nailed firmly to each.

5. Screw type flooring nails which are driven like ordinary nails but have holding power comparable to that of screws, are preferred.

6. Make certain that joints in neighboring courses do not occur at the same space between joists.

Should the family exchequer show a more favorable balance at some later date and a higher grade of oak then be desired, the solution is simple. The preferred grade could be installed easily right over the No. 2 Common, which then would serve as subflooring.

New Siding Offers Many Facelifting Possibilities

New siding-any one of the many modern types that are available-is one of the quickest and easiest ways to give an outdated home the look of today.

A number of the modern materials can be applied by the homeowner himself, with a substantial savings in labor cost.

Most homeowners, of course, will find it considerably more effective to secure the services of a qualified contractor (those who are members of the Home Improvement Council have pledged themselves to reliable service). The dealer who sells the siding material you choose will arrange for a reputable contractor for you if you wish.

If the exterior of your house is cluttered up with gingerbread, a sagging porch, old-fashioned windows or other relics of the 19th Century, you will want to consider altering or eliminating these eyesores in your facelifting progam.

The photographs below show some of the types of siding that can be used in moderizing the exterior appearance of a house. Many others are available from your building materials dealer, offering an endless variety of possibilities.

Welcome news at any time of year is the fact that science can help you save money on winter heating bills and stay confortable at the same time.

Owens-Corning Fiberglas engineers, now at the mid-point in a nation-wide test program designed to determine annual heating and cooling costs of the average American home in any climate, have compiled some highly profitable information for the comfort-loving, economy-minded home owner.

Through exhaustive studies of the 126 houses entered in the test program, the engineers have found that by constructing homes to conform to "comfort engineering" principles, yearly heating and cooling bills for dwellings of 1,200 square feet of floor space can be kept in the neighborhood of $120.

Three Principles

The "comfort engineereng" principles which make such low-cost comfort possible include maximum effecteve use of insulation, proper attic ventilation and (to cut cooling costs) proper outside shading.

If your house wasn't unfortunately, """comfort engineered" at the time of construction you can still save money this winter by following these tips from the Low-Cost Comfort program experts:

Replace dirty, clogged filters in your heating system. This is essential to guarantee a free flow of warm, clean air. Filter replacement is an easy "do it yourself" process. It takes no special equipment. Make sure, however, you get the correct size from your dealer.

Close Vents

Close the crawl-space vents if your house is of that type of construction. The crawl-space is the area separating the floor from the ground and permits access for easy inspection and repair of foundations and basement-type equipment. These vents are often left open during the summer and failure to close them in the fall results in cold floors.

Insulation can often be added to bring the house nearer the standards of "comfort engineering." Skimpy insulation will not do the job. If your attic insulation is exposed, check its depth. If it is less than six inches you can trim heating bills by bringing it up to that specification. If your walls are not insulated, blowing wool can be used to correct the problem. You'll notice the difference in lower heating costs immediately. A careful check of your home may disclose other areas where one or more of the various forms of Fiberglas insulation can be employed to good advantage.

Keep Returns Open

Make sure cold air returns are not covered. These registers, although they seem "dead" because no heat comes from them, are really an essential part of your heating system. They allow the cold air to be "pushed" from the room by the warm air from the furnace. Keep rugs and furniture away from them.

Leave your thermostat at the desired temperature during the day. Don't move it up and down when the fancy strikes you. Some homeowners feel they can save money by boosting the thermostat till the room is warm and then dropping it until the room cools off. This is false reasoning. The extra fuel needed to bring the room back to the proper temperature eats up any temporary cut in consumption. Some saving can be realized by lowering the thermostat during sleeping hours, but that should be the only variance.

Close doors quickly. Heat loss through open doors is greater than you think. The shorter time the door is open the less heat escapes, the less cold air comes in, the less you pay for fuel.

Retailer Offers Kitchen Planning

While some other rooms can be remodeled successfully with a minimum of advance preparation, kitchens, in order to be well integrated and completely utilitarian, need detailed analysis beforehand.

The kitchen must be suited in individual family needs—and all improvements made with an eye on the budget.

The planning service of one retailer — Sears, Roebuck & Co.— takes everything into consideration, from the possibility of adding or remodeling windows, to installing or removing drop ceilings, electrical outlets and completely built-in cupboards with cooking units, refrigeration and dishwasher.

When details are settled, the Sears' artists make colored sketches of the proposed job — floor to ceiling and wall to wall. Working drawings are prepared for home craftsmen or the store will provide professional installation at prevailing wage rates.

AZALEAS .39 up
BUFORDI HOLLY, gal. can .50
YAUPON HOLLY, gal. can .65
ROTUNDAFOLIA HOLLY, can .50
ROSES, no wax .49
NATIVE YELLOW JASMINE .50
EVERBLOOMING GARDENIA .50
PRIMROSE JASMINE, qt. .39
PURPLE LILAC .50
SWEET SHRUB .50
DOUBLE RED ALTHEA .65
GRAPE VINES .29

Dobbies Nursery

207 JOHNSON AVE. Turn right off Lee Ave. below Fire Station
Open Sundays. Plants that will grow.

Shop Sears Every Wednesday and Friday 'til 9 p.m.

SEARS ROEBUCK AND CO.

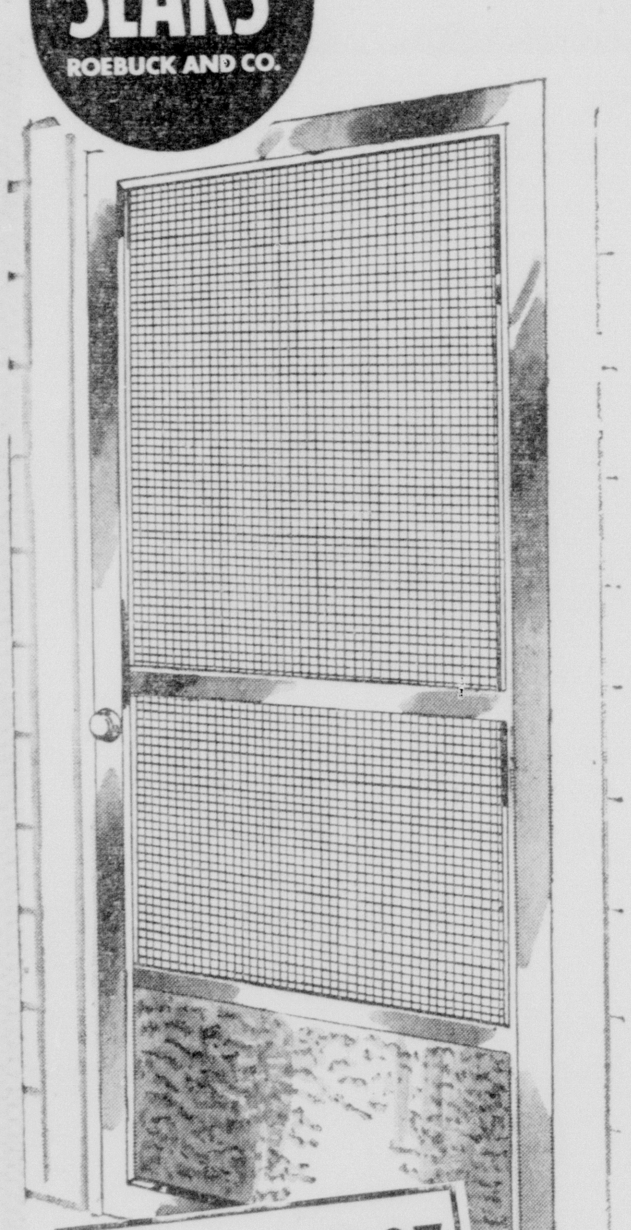

YOU'LL SAVE 10.07

Handsome, Rugged, Aluminum

SCREEN DOOR

● It's Regularly 24.95
You Can Buy It on Sears Revolving Charge Now for Only . . . 14.88

Bright aluminum finish never needs painting. Won't rust, warp, shrink swell or sag. Easy to assemble and so easy on the eyes. Come in today and save on this extra big value! Hurry to Sears!

FREE STORESIDE PARKING

SEARS "Use Sears Easy Payment Plan"

Open Mon., Thurs. 9-5:30; Wed., Fri. 9-9; Sat. 9-6 PM

Twin City Azalea Time

Azalea Season in the Twin Cities This Spring is going to be out of this world. Joyous Beauty in abundance might be the words. Fine Azaleas at Bagwell's Gardens are loaded with buds, just ready to open. Buy and plant now so your garden will be a show of color.

PRICED from 50c to $2.50
IN MANY FINE VARIETIES

See Us For Your Caladium Bulbs . .

BAGWELL'S GARDENS

1307 PARNELL WEST MONROE FA 2-9898

DOUBLE-BARRELED SPRAY

halts insect invasion

ON AZALEAS, CAMELLIAS, GARDENIAS, CROTONS, CITRUS

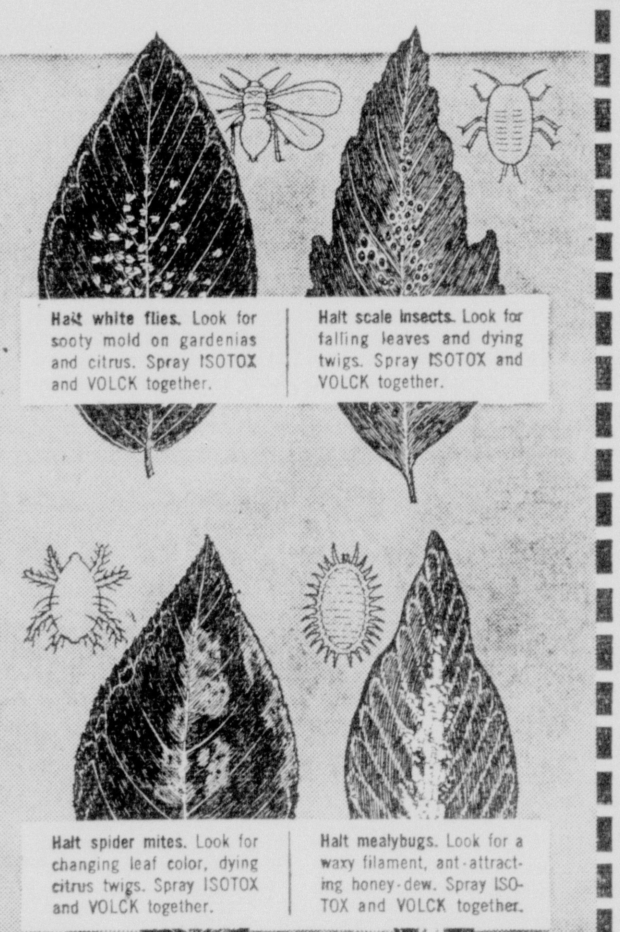

SPRAY ISOTOX & VOLCK TOGETHER IN ONE QUICK OPERATION!

Use the ORTHO Spray-Ette: spray the correct formulation, automatically. ISOTOX Garden Spray provides insect-fighting lindane, malathion and DDT. VOLCK Oil Spray, also an insecticide, helps chemicals adhere to leaf surfaces.

ORTHO

California Spray-Chemical Corp. Richmond, Calif.; Orlando, Fla.

Complete Selection of ORTHO PRODUCTS
LANE WILSON SEED COMPANY
115 No. Grand FA 3-8680

Complete line of ORTHO PRODUCTS
ROYAL FEED & SEED
The Farmer's Headquarters in Monroe
812 DeSiard FA 2-3767

Sold & Distributed In This Area By
TYNER-PETRUS CO.
WEST MONROE, LA.

TERZIA'S LUMBER & HARDWARE, INC.

1000 MISSISSIPPI ST. MONROE, LA.

ENTER "HOW'S YOUR HOME?" CONTEST HERE

39 years of dependable service

PLEDGED TO HELPFUL SERVICE WHATEVER YOUR HOME IMPROVEMENT NEED!

Open Sat's 'til 7:00 P.M.

HEADQUARTERS FOR $125,000 "HOW'S YOUR HOME?" CONTEST

FOR FREE CHECKLIST OF YOUR HOME IMPROVEMENT NEEDS CALL RIGHT AWAY FA 3-7795

Garden And Home Page

EXTENSION NEWS AND VIEWS

Double Rations Of Shaded Lawn

By AUDREY DAWSON

It is hard to maintain a good lawn under trees, particularly if the trees are the shallow rooted type — so, if you have trouble with the grass growing under trees the following suggestions may help. Fertilize the grass frequently at twice the normal rate. Prune trees so that more light will fall on the grass. Punch holes around the tree two to four feet deep with a crowbar or a stick as far out as the branches reach, put fertilizer in the holes, this will keep trees from competing with grass nutrients. Remove fallen leaves and other debris frequently. When you water, wet the soil at least six inches deep.

More About Gardening

Vines and other low growing plants can often be planted on areas where it is difficult to establish or maintain satisfactorily grass cover, such as heavily shaded places, steep banks and drainage ditches. Common periwinkle (Vinca Minor) or myrtle is a hardy low growing evergreen that spreads by creeping stems. It will form a dense mat that shades out weeds and grasses. It grows best in moist soils that are high in organic matter. It is partial to dense shade but will grow satisfactorily under dry conditions in direct sunlight. It can be planted any time when the soil is not frozen.

English Ivy is another evergreen vine that thrives in shaded areas, but will grow in direct sunlight. It develops a very dense mat that can be pruned occasionally. It is particularly useful on steep banks and around base of trees, but is slower covering the ground than the periwinkle.

Locating the Laundry

The idea of locating the laundry in the bathroom is growing in popularity and the modern bathroom very often assumes this added function. Some women find this combination more satisfactory than the kitchen laundry arrangement because the bathroom is usually near the place where most items of laundry are used and stored. A second bath, is particularly suited for the laundry since it is furnished to take care of humidities. The stacked washer-dryer or the combination unit is especially desirable in the laundry bath because of space requirements. A drip-dry area for clothes can be designed to serve as a shower.

In today's concept of house design, the laundry can conveniently be located in any of several places. The homemaker's work preference the general plan of the house and the type of floor construction usually are the determining factors.

Hints for Homemakers

Try using a bit of organdie as a press cloth when you are especially anxious to see what you are pressing.

Two strips of elastic, on the underside of a wooden ironing board, makes a holder for your pressing cloth. Tack strips at ends, and place them about four inches apart. Your press cloth will always be at hand when you need it.

It's thrifty to learn a new meat cut each time you go to the market.

Turn down the heat and save the meat — meat shrinks at high temperature.

Using your machine unthreaded is an excellent way to save time in making the various markings on the garment you are making. Leave pattern on material and simply stitch.

Frozen gelatin salads may become watery when thawed. This can be prevented by reducing amount of water specified in most recipes.

A THOUGHT

When your outgo exceeds your income - your upkeep is your downfall.

THE SOUTHERN GARDENER

Wistaria Finds Home In South

By WILLIAM LANIER HUNT

Although the different kinds of wisteria that we grow in our gardens are all from China and Japan, these plants were actually named for a famous American scientist, Dr. Caspar Wistar of Philadelphia. Few Southern gardeners know that we have a beautiful small flowered wistaria growing here in the South. It was actually this plant that was named for Dr. Wistar. The oriental plants were not sent to Europe until after the English had grown our Southern wistaria for a century.

Like so many oriental plants which have been brought to America, and especially to the Southern States, wistaria has "found a new home" here. It likes us. It grows so rampantly that it is necessary to control it. Pruning is good for wistaria, and this vine is one of the handsomest flowering climbers in the world. Do not plant it just anywhere, however.

Strong Arbor

A very strong arbor is needed to support wistaria. In fact, the only arbor your columnist ever saw that really looked up to the job is the massive arbor at Biltmore House in Asheville, N. C. In England, some fine arbors are made of iron. The vines cover them from sight, so they do not look bad. With several trimmings a year. you can train wistaria onto almost any sort of form that your fancy dictates because this vine is really adaptable.

The standard or bush form of wistaria is not difficult to maintain. Making one for yourself out of a vine is sometimes tedious going. A grafted specimen will not give you so much trouble. Even these, hwever, shuld be watched over and have the long growths shortened back to not more than these, however, should be watch-started to grow from the old wood the previous year.

Wistaria City

In Summerville, S. C., one can see a whole town that was long since taken over by wistaria. It grows up the threes and all over the place in a wonderful and bewildering shower. Few of us can afford such an abundance of wistaria. Once the vines get up into trees, they may choke and strangle the trunks.

Do not put a wistaria up one of your favorite trees. If you wish to have a vine up a tree, get up on a ladder and fix a long piece of the wistaria high in the tree without allowing it to ever twine itself about the trunk.

Wistaria seedlings can be a nuisance. The seeds disperse themselves as every gardener knows, with a sudden twist of the seed pod in winter that scatters the little beans a long way. Every one of these little varmints will come up and make a digging job for you!

Approach Spring Cleaning With Proper Footwear

If you don't want to be caught without a leg to stand on after you wind up spring housecleaning, look to your feet before you start.

The homemaker's lot has been—and continues to be — eased enormously by all the modern cleaning devices and methods. But since housecleaning is a job nobody can do sitting down, the best equipment any homemaker can have to ease the rigorous routine is a pair of happy feet!

So let's start with the choice of cleaning - day shoes. If your reasoning follows the "let's - be -comfortable - and - slip - into - these-scuffs" line, you're finished before you begin. You won't be comfortable and in a couple of hours your weary feet will convince you to curl up with a good book and start afresh tomorrow.

When you're working at household chores, your feet need really firm support. So toss aside those flimsy playshoes or beat up old pumps and choose a low-heeled all leather shoe that fits firmly on your foot and hugs your arch. Whether you realize it or not, you'll be chalking up eight to ten miles as you bustle about the house — and a "hike" of that distance merits more than mere carpet slippers!

Foot specialists advise that all-leather shoes are best, since leather, being the closest thing to human skin, allows your feet to breathe. And since leather is so supple, it conforms easily to the contours of your foot and reduces the likelihood of your developing annoying corns or calluses. Also, genuine leather soles give protection against skidding or slipping on wet floors — certainly a wise precaution against the accidents women on the home front are heir to!

COLONIAL FUN

Early American colonists looked to the forests for lumber for homes, and for such unexpected variety of products as tea made from sassafras and the leaves of some willows. Spruce beer and elderberry wine made men forget their toil. Children gathered spruce gum and pine gum to chew. The Indians showed the white men a mixture of leaves and bark called kinnikinnik which they smoked.

THE HOME SHIFT

Reset Violets, Prune Azaleas

By MILDRED SWIFT

We wake up in a new world every morning. Every day another plant blooms or puts out new leaves. You're busy because every day I see you out doing some of the garden jobs so necessary at this time of the year. The nurseries and seed stores are crowded. We're all trying to beat the weather deadline.

More Work!

March or April are the months for dividing and resetting violets. The little plant seems to disappear unless reset every three years. Violets love plenty of humus worked in the soil. Some cottonseed meal and bonemeal (half and half) will help to make the plants healthy and bloom more profusely. Watch for red spider, keep the sulphur handy.

Watch for the webworms on your crab apple. If you can see these and spray with malathion before they form the web, you'll save lots of work. After the web is formed it completely enclosed literally hundreds of the old rascals. Then you'll have to take a pole, open the tent-like web and the tent down and burn it.

You could burn this web in the tree, but since the crab apple is not a large tree, the burned spots are so disfiguring.

Get Busy!

Yes, because azaleas should be pruned while they're blooming. Then you can enjoy the blossoms in your home or church. If you have a plant that has two or three long, bare woody branches with a topknot of leaves and blooms at the end, cut that limb way back where it joins the main trunk. Takes a hard heart to do that, but honest you'll be proud of your healthy shrub with its new growth later on.

Cut the oldest canes from the flowering quince. Make this cutting low where the cane puts out from the ground. Prune popcorn spirea the same way. Old wood in any plant is not going to bloom after a year or so.

After the bearded iris has bloomed, divide, if the plants are too thick. Work bonemeal in the soil when transplanting. Plant shallow, with the rhizome barely covered with soil. These iris are much prettier if planted in a bed to themsleves, rather than planting in front of shrubbery. A bed of iris in bloom is a never-to-be-forgotten-sight. You realize then they are truly named, iris or rainbow.

Lovely Bulbs

The ground covers of scilla are lovely. This is an undemanding little bulb. They come back year after year, the blue and white. Flower arrangers love their dainty stalks of flowers, even after they have dried. This bulb likes acid soil and will come up through the heaviest mulch. They'll stand summer watering that many other bulbs just won't take. Scilla bulbs are planted in the fall.

When selecting fall blooming bulbs, remember your lycoris or spider lily. You're familiar with the old fashioned red one that blooms in late summer and early fall. This spider lily also comes in yellow (L. Aurea) pink (Lycorus Squirmagera) and white (Alba).

The pink ones are really gorgeous. The blooms are much larger than the red. In fact they are so beautiful as to be dazzling, the beautiful rose pink blossom on the end of the stark naked stem.

Fertilizing

A mixture of bonemeal and cottonseed meal is excellent for fertilizing your dogwoods. Go out to the edge of the spread of the branches and put out the two mixed fertilizers. A pound of each should do the job unless your tree is very large.

Use bonemeal to fertilize bulbs that have ceased blooming.

Color For Spring

There's nothing like color for brightening up a tired winter wardrobe and giving it a spring-like touch. Gay flower designs are big favorites for late winter and early spring. These flowers have gone to the feet. Pumps and sandals in sleek cotton or silk, printed or appliqued with every flower of the season, are a wonderful refresher for dark end-of-season dresses. They are also effective with extremely simple spring and summer clothes.

Hosiery, also, has gone all out for color — practically every color in the rainbow. They're by no means limited to evening wear either. After years of neutral beige, the sight of bright green legs flicking along beneath a dark coat comes as something of a surprise. There's even a brilliant stocking shade called rocket red.

If you're shopping for a new bonnet, you'll find three popular silhouettes featured. They are the cloche, the breton and the turban. The milliners are using lots of orange and yellow, while royal blue adds the crowning touch in many cases. Giant field flowers are rampant on everything from wide brimmed breton to high brimmed cloches.

One of the mid-season boosters is a blouse. You'll welcome something fresh and different, such as a print in color so varied that you can find not only your wardrobe theme, but tones that are flattering as well.

GARDEN CENTER NOTES

Bastrop Club Stages Exhibit

By MARY M. JARDINE

Another first - time exhibitor at the Garden Center. Members of the Forest Hill Garden Club, Bastrop, staged a delightful flower show at the Garden Center this week. Mrs. J. A. McDaniel is president of the club.

Mrs. Lindle Loe was awarded top score for her Easter composition. An Easter egg tree was the feature of the design. The container was a palette shaped board stained brown. A graceful branch, triangular in form, was selected for the background. From the branch were hung on silken threads, vari - colored Easter eggs. A diagonal line of paper-white narcissus strengthened the line of the "tree." The design was further emphasized with a diagonal line of Unsurpassable daffodils. Pine flowers, with the needles clipped close were placed around the base. Most attractive for the Easter season.

Mrs. Harold Kelley created a modern mass arrangement using a sand colored container, rectangular in shape. The massed - line was created with red flowering quince with three tri-color camellias as a focal point. This was staged against a rosy pink background. The combination of colors and container relationship was excellent.

A color scheme of yellow and brown was featured in the triangular arrangement styled by Mrs. Ben Washam. The container was brown, free - form in design and overlaid with a light turquoise glaze. The triangular pattern was established with forsythia and enhanced with double daffodils (butter and eggs). Three large yellow daffodils were placed low in the design as a focal point. This was staged against a pale green background. The color combination was most appealing.

Mrs. Carl Adam's original design featured a basket. Actually a handbag of natural rope straw, the plant material was kept fresh in a cup type holder placed within the basket. The line of the handle was followed with red-bud, deep rosy Dutch hyacinths shading into pink. The lines were accented by ivy leaves trailing over the side of the basket. A very gay design suitable for living room or hall table or just right for the Easter buffet.

Plant Doctor

Here's good news. Mr. Truman Quinton, plant doctor, will be in Monroe for two days this week. Mr. Quinton will be available for consultation Thursday April 3 at Royal Feed and Seed Store, Monroe, and Friday, April 4, at Tyner Petrus, West Monroe. Be sure to mark the dates and take your plant problems to Mr. Quinton.

Flower Show Dates

More flower show dates to add to your calendar:

Friday April 4, Garden of Eden Flower Show, First Baptist Church, Bastrop, La.

April 11, Home Gardeners Flower Show, Virginia Hotel Mezzanine, 2 p.m. to 7:30 p.m. Monroe. May 8, Marion Garden Club Flower Show.

Wouldn't it be fun to attend every flower show in north Louisiana?

Have you noticed how beautiful the redbud is this year and did you know there was a white variety? It is lovely. Ask your nursery man for Cercis canadensis var. Alba.

This year I ordered six new varieties of quince in white and pink. They are off to a slow start due to our variable weather. Will report on these next season.

Announcements

Your Open House programs for next week are: Monday and Tuesday, Mrs. Mitchell and Mrs. Cain from Morehouse will show us how to make throw pillows. Wednesday Mary Jardine will bring the flower arrangements, Thursday and Friday, marketing and food preparation.

The men's garden club will hold their monthly meeting at Barkdull Faulk School Tuesday evening, April 1 at 7:30. Mr. Weldin invites all interested persons to visit. Mr. J. J. Joyce, Jr., county agent, will speak on, "Control of Diseases and Insects." That's a subject we all need. Jay will tell you about some of the new insecticides.

See you next Sunday.

PREFABS TAKE WINDS

More than 2,000 prefabricated homes in Southern Louisiana successfully weathered the winds of Hurricane Audrey.

ROSE HEDGE MAKES A BLOOMING, HARDY, LIVING, BEAUTIFUL FENCE

GROWS EVEN IN POOR SOIL OR YOUR MONEY BACK

Smart, decorative, ideal protection for years!

25 JUMBO MULTIFLORA ROSE BUSHES $3.95 for 25 PLANTS

Enough for 35 to 50 feet of dense hedge

This is Giant size, deep-rooted, Jumbo type. Grown from cuttings (not seed). Are not the small, so-called conservation type. Plants you will receive are now growing in our fields 3 to 4 feet high.

Recommended by soil, wild-life conservationists!

100 PLANTS GIVE YOU 200 HEDGE FEET

YOU HAVE FLOWERS IN SUMMER • BRIGHT BERRIES IN WINTER

• Quick-growing (6 to 8-ft. high), pink and white blooms each summer • Splashy red berries in winter • Winter haven for game birds • Extremely hardy • Needs no culivation • Deep rooted • Dares disease or insect to affect • Plants cut back, ready to plant • Hedge may be pruned to desired shape • Carefully packed and shipped field-fresh.

50 plants $7.45 • 15 plants $2.95 • 100 plants $13.95

Available also: Light-weight Conservation-size seedlings.

OFFER B

25 plants	$2.50
50 plants	3.95
100 plants	6.95

SATISFACTION GUARANTEED! Rigidly graded, healty, disease-free bushes. Each shipment bearing State Inspection Certificate. You must be fully pleased—otherwise return plants within one week and we will promptly refund full purchase price or rush prepaid replacement plants, which ever you request, Southern State Nursery.

NATURAL, YEAR-ROUND BEAUTY

SEND NO MONEY. You may pay postman upon arrival. Fill in coupon and mail today.

Southern States Nurseries P. O. Box 3511, Tyler, Texas

Please rush ________ Rose Hedge plants.

Name ________

Address ________

City ________ State ________

☐ C.O.D. Plus Charges ☐ Payment Enclosed Prepaid

By Popular Demand

TYNER-PETRUS CO.

IS OFFERING FOR THE 2ND YEAR----A

GARDEN CLINIC

RIGHT IN THEIR OWN STORE

CONDUCTED BY...

W. TRUMAN QUINTON

NOTED HORTICULTURIST & SPECIALIST IN PLANT DISEASE & INSECT CONTROL

Date---Friday, April 4, 1958

COME IN—Talk with this expert any time Friday, April 4, Nothing to buy . . . No obligations . . . It is a public service sponsored by us and it's all FREE for you! Be sure to come in and ask any and all questions you wish.

Bring Samples of your plants that may be sick from any cause to Mr. Quinton. He will be happy to diagnose the trouble and prescribe a remedy—At no cost to you.

ATTEND THIS CLINIC AND RECEIVE ALL TIMELY TIPS FOR GARDENERS

• EVERYONE INVITED •

WE EXTEND A SPECIAL INVITATION TO ALL

N. E. L. GARDEN CLUBS

TO BE PRESENT AT THIS WONDERFUL GARDEN CLINIC!

TYNER-PETRUS CO.

411 TRENTON ST. WEST MONROE PH. FA 2-4474

Fancy Leaf Caladium Bulbs

SPECIAL NOTICE...

At last our shipment of Caladium Bulbs have arrived. The Finest Mammoth Caladium Bulbs we have ever displayed.

You'll find these bulbs far superior to those sold by any retailer in this area. We buy the Very Best because of You, our customer, whom we appreciate, need the best.

MAMMOTH BULBS

Ea. 50c Doz. $5.75 100 Bulbs $45

Many Varieties To Select From

We Really Have Caladium Bulbs

Sorry, no lay-aways; and we are not holding these fine bulbs. First come gets the largest bulbs . . . don't wait.

SPECIAL

To some gardener that can afford it . . . 100 Super Mammoth Caladium bulbs Candidium (white with green veins) for $65. What a beautiful display these 100 super giants will make. Wouldn't you love them in your garden? No sale less than 25 of these.

PLANTING SUGGESTION...

For a spot of color in the garden, if you buy small bulbs from other sources, use 3 bulbs to a cluster. Use only ONE of our Mammoths for the same effect.

WATCH FOR BEAUTIFUL CALADIUMS IN THE TWIN CITIES THIS SUMMER

BAGWELL'S GARDENS

1307 Parnell West Monroe FA 2-9898

FREE GARDEN CLINIC

THURSDAY APRIL 3

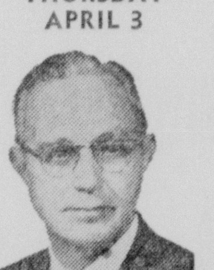

W. TRUMAN QUINTON

Mr. Truman Quinton is a noted horticulturist, garden consultant, and specialist in plant disease and insect control. He has held garden clinics throughout the United States. He is the author of numerous articles on horticulture and has made many public appearances. In cooperation with Mr John Birdsong of Royal Feed and Seed Company and Acme Insecticides Division of Acme Quality Paints Inc., Mr. Quinton will appear in Monroe for a garden Clinic to be held at Royal Feed and Seed Company, 820 DeSiard St., on April 3rd. The clinic will be free to the public and everyone is invited to attend. The major topic of discussion will be the control of common household and lawn insects and pests.

ROYAL FEED & SEED

820 DeSiard St.

IN EASY STAGES

House Painting Can Be Simple

Until American homeowners learned how to do things themselves, most thought that painting a house was something like painting an elephant-too big to tackle. But now they know that painting a house is like eating a steak. When you divide the whole thing into bite-size sections, the undertaking is simple.

If your house is overly large or terrifyingly tall, you may still feel hesitant. If this is the case, you'll be interested to know that it's usually possible to find a painting contractor who will take the "high road" while you take the "low one." Such cooperative contractors will give you pointers on procedure while you work as a member of the team.

Check for Repairs

To begin with, it's important to check over all exterior areas of your house to see where repair work is needed. Boards may have rotted and should be replaced. Peeling paint is a warning that destructive moisture has forced an entrance. It's source needs to be traced so the devilment may be stopped. Rusted metal also needs careful attention. All rust must be taken off with sandpaper, steel wool or wire brush.

Where now wood is added—or old coatings are completely removed — the surface must be primed. Nail head indentations should then be leveled with putty Where rust is removed, the bare metal should be coated with a primer devised for the purpose.

It goes without saying that all rough areas should be sanded smooth and that all cracks should be filled with either putty or caulking compound. Loose dirt should also be whisked off with a dusting brush.

Gather Materials

After your surface preparation is complete, it's highly important to round up all the tools and materials you'll need so you'll have them within reach, once you begin the actual painting. Check to see that you have stirring paddles, solvent for cleaning brushes, wiping rags, drop cloths to protect the shrubbery, strainers — if the paint has been previously opened, a paint can opener, necessary ladders and brushes of the proper sizes. For siding, you'll need a 4-inch brush; for trim, a 2- or 3-inch one and, for window sash, one of the brushes designed for the purpose.

On upper sections of the house where a ladder is needed, paint the trim before you paint the body of the house. In this way you'll avoid marring newly painted areas with the top of your ladder. When you're working near the ground, however, you can reverse the proeedure, if you wish, and paint the trim last.

A favored way of painting the siding on a clapboard house is to paint first the under edge of the board where it overlaps its adjoining neighbor. Next, with a full brush, unload spots of paint along a single width within the area in which you are painting. These spots should be quite close together. Finally, draw your brush through the spots, merging the paint and completely covering the board with the fresh coating.

Dry Weather Needed

The best time to paint a house is during a dry spell when the humidity's low. Don't start in the morning until the dew has dried from the surface. Then follow the shade, if possible. When painting the side of a house, start at the highest point and apply paint in horizontal strips about three feet wide. Never stop in the middle of a strip for any great length of time.

You'll have fun with your painting. Furthermore, you'll enjoy the fruits of your industry for a long time to come. Your newly painted house will delight your eye and renew your pride in your home. The new coat of paint will also give you the satisfaction of knowing that it's standing guard over the important investment wour home represents.

WHY CUT TREES

A tree is a living plant, like a stalk of corn, only larger, and is subject to nature's laws. Some trees mature and die in 50 years, others like the Douglas fir and western red cedar tree may live for centuries, but ultimately they die from disease, fire, insects or old age. Man has learned to grow these trees and harvest them before they die and fall down to rot.

Wood Siding Is Available In Variations

Home owners planning exterior modernization of their homes, a project often carried out at the same time an addition is made to an old house, have a choice of numerious types of wood siding at their local lumber yards.

They can obtain effects of pattern, texture, color and line that give new distinction to an ordinary type of house?

Many new houses designed by top architects and builders depend on imaginative use of wood siding for dramatic architectural effects, according to the National Lumber Manufacturers Association.

Big Appearance

Narrow widths of bevel siding or narrow widths of vertical siding give an appearance of greater size to smaller homes.

Random width bevel siding, applied in regular rotation, varying from 4-inch to 10-inch boards, gives an individuality comparable on the outside to the effect of random width flooring on the inside.

Verticle siding may be used in combination with horizontal siding to give pleasing proportion to long, low houses.

The three principle kinds of wood siding are bevel, drop and verticle. Bevel, also called lap siding, is a direct descendant of clapboards. The first clapboards were rough square-edged boards lapped over each other to shed the rain. Later, they were tapered to make one edge thinner than the other and, thus, provide a tighter fit against the house frame.

Today's bevel siding is made by sawing square-edged boards diagonally to produce two wedge-shaped pieces. Bevel siding eight inches or wider is often called bungalow or colonial siding.

Rabbet Joint

Bevel siding is sometimes manufactured with inside part of the thick or bottom edge cut away. The thin or top edge of the next pieces fits into the cuttaway portion to make what is called a rabbet joint.

When rabbeted bevel siding is used, the backs of the boards lie flat against studding or sheathing and the shadowing on the exposed surface is somewhat less than provided by the plain bevel.

The exposed surfaces of all bevel siding have an outward slant.

Drop siding comes in many patterns and is machined on the edges so that each board joins the next in a shiplap joint or tounge-and-groove arrangement. A shiplap joint is much like a rabbet joint. A channel is cut along the bottom inside edge of each board, the top edge of the next board is machined to fit under it.

Drop siding, sometimes used without sheathing, does not slant outward as bevel does but fits flush on both sides.

Modern methods of manufacture, selection and grading assure that wood siding gives even better technical performance than ever before. Wood siding contributes to the rigidity and stability of a home, adds a high degree of insulation to walls, and gives lifetime service when properly applied.

Here's Economy Method For Oak Floor Planing

Among the most popular home improvements these days is the conversion of unused attics for additional living space.

Thousands of "week-end carpenters" are providing extra bedrooms, dens and playrooms in previously wasted attic space, and they're doing it at suprisingly moderate expense.

If you're searching for dollar-saving methods to employ in such a project here's a dandy technique for installing genuine oak floors at a fraction of the customary cost.

Endorsed by the National Oak Flooring Manufacturers' Association, the method involves use of an economical grade of oak, No. 2 Common.

Where no subflooring has been installed, the system affords especially large savings over the conventional method, since it permits elimination of subflooring, providing joists are spaced no greater than the usual 16 inches on centers. Where subflooring already is in place, you still can shave costs substantially through use of No. 2 Common, which generally is available at less than half the price of top grade oak.

Installation Tips

Here are a few pointer to remember in planning the job:

1. In omitting the subfloor, tongued and grooved oak flooring must be employed. It should be at least 25/32-inch thick, a size readily available from lumber dealers.

2. It is not necessary to make joints occur over joists. Modern tongued and groved oak flooring is milled so precisely that the pieces join snugly. They possess sufficient strength to bear ordinary weight loads without direct bearing point support.

3. It is essential that each flooring piece pass over at least one joist and be nailed securely to it.

4. A flooring piece spanning two or more joists should be toe-nailed firmly to each.

5. Screw type flooring nails which are driven like ordinary nails but have holding power comparable to that of screws, are preferred.

6. Make certain that joints in neighboring courses do not occur at the same space between joists.

Should the family exchequer show a more favorable balance at some later date and a higher grade of oak then be desired, the solution is simple. The preferred grade could be installed easily right over the No. 2 Common, which then would serve as subfloring.

Crossword Puzzle

ACROSS

1. Partial view
7. Measures of paper
13. Vent
14. Unfurl
15. Every day
16. Ceremony
17. Perform
18. They: Fr.
19. Outdoor game
20. Vigor
21. Liquor
22. Postal service
23. Angry
24. You and I
25. Loose earth
26. Philippine mt.
27. Literary supervisor
29. Steep declivities
32. Parcel of ground
33. Allows
34. Egypt. deity
35. Cook slowly
37. Male descendants
38. Cry of the cat
39. Levy
40. Go ashore
41. Wire measurements
42. Alternative
43. Matron
44. Mr. Marner
46. Edible tuber
48. Love apple
49. Shops
50. Brings into a row

DOWN

1. Turf
2. Lost heart
3. Useful
4. Misfortunes
5. Fr. marshal
6. Size of shot
7. Feather
8. To
9. Choler
10. Artificial language
11. Church official
12. Incline
16. Vex
19. Couple
20. Needy
21. Religious fear
22. Debatable
23. Watering places
25. Pack
26. Behaves
28. The holly
29. Dispatch
30. Church dignitary
31. Carpenter's tool
33. Solitary
35. Halts
36. Card game
37. Island west of Asia Minor
38. Italian city
40. Tardy
41. Heroine of "La Boheme"
42. Oriental dwelling
44. Sun
45. Distress signal
47. As far as
48. Tantalum symbol

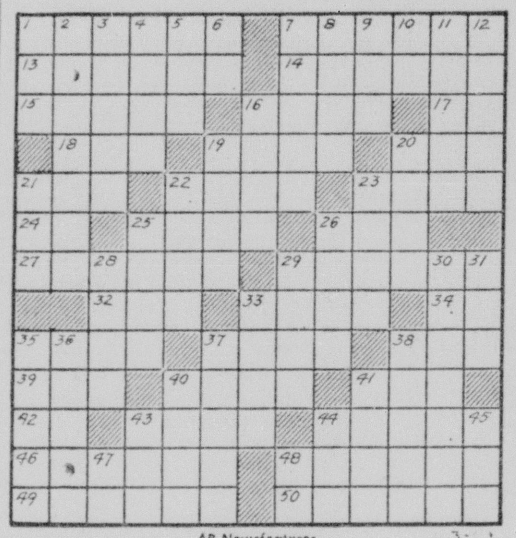

PAR TIME 21 MIN.

AP Newsfeatures

A	F	I	R	E	■	O	D	E	■	T	O	E
L	I	N	E	N	■	P	A	L	■	U	R	N
E	N	D	I	V	E	■	B	U	R	N	E	D
A	N	U	■	I	R	E	■	L	E	D	■	■
■	■	C	U	R	A	R	E	■	A	R	I	D
L	O	T	T	O	■	O	L	D	■	A	N	Y
O	K	■	U	N	A	S	K	E	D	■	E	N
A	R	A	■	S	K	I	■	M	A	I	Z	E
D	A	Z	E	■	A	V	A	I	L	S	■	■
■	■	A	M	A	■	E	R	G	■	L	A	W
A	L	L	U	R	E	■	M	O	R	A	L	E
S	E	E	■	A	N	E	■	D	I	N	A	R
P	E	A	■	B	E	T	■	S	A	D	I	E

Solution of Yesterday's Puzzle

Aluminum Battle Is A Rough One

By SAM DAWSON

NEW YORK (AP)—In the battle of the metals aluminum has slugged hard — and hearty. Price cutting today is but one of its weapons.

Aluminum was fighting vigorously for new markets in the days when it was in short supply and old customers were standing in line. Now, spurred by general recession and over supply, it's eyeing new fields with what producers call confidence instead of cockiness.

Some predict that new uses will raise total consumption by 750,000 tons within the next three years. Lower prices could help.

But there are sales problems too. Long the darling of the airways, aluminum now is shaping up to the day when many planes will go so fast that more heat resistant metals must be used.

Aluminum is making a big bid for wider use in ground transportation. With some 1,500 U.S. rail passenger cars using as much as 32,500 pounds of aluminum each, a big push is now going on for more use in freight cars.

Aluminum cars are said to be cheaper to operate because of their lightness, and cheaper to keep in repair.

Aluminum Co. of America figures the average home now uses 40 pounds, thinks this can be raised to 1,000 pounds. Its metal also is going into a hi-fi band shell built by Overly Manufacturing Co., Greensburg, Pa., said to let full tones reach the audience with minimum of amplifying equipment.

Aluminum foil is making bigger inroads in cooking techniques and the metal is getting a foothold in the can industry. Reynolds Metals will supply 35 million quart cans for motor oil to Esso Standard Oil. Kaiser Aluminum & Chemical has an order for 5½ million cans from a food processor. It's also building all-welded aluminum tugboats for use in shallow water and making all aluminum boxcars and gondolas.

The light metal is also fighting hard with other metals for use as curtain walls for new buildings. Capitol Products Corp. of Mechanicsburg, Pa., is launching a new drive to sell more aluminum storm doors and windows, rolling doors and window walls.

Aluminum's assault on the freight car market has to fight the fact that even if the cars weigh less, the price per pound is many times that of steel. The cost difference is guessed at $3,000 per car. The talking point is the cost saving ratio of weight to payload.

Aluminum Ltd. of Canada says a standard freight car weighs 47,500 pounds, while one with aluminum superstructure weighs 34,400. Aluminum hopper cars now in use in Jamaica, B.W.I., have 4½ tons of aluminum, a saving of 10 tons in the over all weight of a car.

The Pennsylvania Railroad is installing 50 aluminum doors on boxcars, cutting the weight of this item 50 per cent.

Some 8,000 boxcars have aluminum roofs, saving 1,200 pounds per car. Great Northern Railway is getting 30 new cabooses with aluminum roofs.

New Siding Offers Many Facelifting Possibilities

New siding-any one of the many modern types that are available-is one of the quickest and easiest ways to give an outdated home the look of today.

A number of the modern materials can be applied by the homeowner himself, with a substantial savings in labor cost.

Most homeowners, of course, will find it considerably more effective to secure the services of a qualified contractor (those who are members of the Home Improvement Council have pledged themselves to reliable service). The dealer who sells the siding material you choose will arrange for a reputable contractor for you if you wish.

If the exterior of your house is cluttered up with gingerbread, a sagging porch, old-fashioned windows or other relics of the 19th Century, you will want to consider altering or eliminating these eyesores in your facelifting progam.

The photographs below show some of the types of siding that can be used in moderizing the exterior appearance of a house. Many others are available from your building materials dealer, offering an endless variety of possibilities.

Welcome news at any time of year is the fact that science can help you save money on winter heating bills and stay confortable at the same time.

Owens-Corning Fiberglas engineers, now at the mid-point in a nation-wide test program designed to determine annual heating and cooling costs of the average American home in any climate, have compiled some highly profitable information for the comfort-loving, economy-minded home owner.

Through exhaustive studies of the 126 houses entered in the test program, the engineers have found that by constructing homes to conform to "comfort engineering" principles, yearly heating and cooling bills for dwellings of 1,200 square feet of floor space can be kept in the neighborhood of $120.

Three Principles

The "comfort engineereng" principles which make such low-cost comfort possible include maximum effecteve use of insulation, proper attic ventilation and (to cut cooling costs) proper outside shading.

If your house wasn't unfortunately, ""'comfort engineered" at the time of construction you can still save money this winter by following these tips from the Low-Cost Comfort program experts:

Replace dirty, clogged filters in your heating system. This is essential to guarantee a free flow of warm, clean air. Filter replacement is an easy "do it yourself" process. It takes no special equipment. Make sure, however, you get the correct size from your dealer.

Close Vents

Close the crawl-space vents if your house is of that type of construction. The crawl-space is the area separating the floor from the ground and permits access for easy inspection and repair of foundations and basement-type equipment. These vents are often left open during the summer and failure to close them in the fall results in cold floors.

Insulation can often be added to bring the house nearer the standards of "comfort engineering." Skimpy insulation will not do the job. If your attic insulation is exposed, check its depth. If it is less than six inches you can trim heating bills by bringing it up to that specification. If your walls are not insulated, blowing wool can be used to correct the problem. You'll notice the difference in lower heating costs immediately. A careful check of your home may disclose other areas where one or more of the various forms of Fiberglas insulation can be employed to good advantage.

Keep Returns Open

Make sure cold air returns are not covered. These registers, although they seem "dead" because no heat comes from them, are really an essential part of your heating system. They allow the cold air to be "pushed" from the room by the warm air from the furnace. Keep rugs and furniture away from them.

Leave your thermostat at the desired temperature during the day. Don't move it up and down when the fancy strikes you. Some homeowners feel they can save money by boosting the thermostat till the room is warm and then dropping it until the room cools off. This is false reasoning. The extra fuel needed to bring the room back to the proper temperature eats up any temporary cut in consumption. Some saving can be realized by lowering the thermostat during sleeping hours, but that should be the only variance.

Close doors quickly. Heat loss through open doors is greater than you think. The shorter time the door is open the less heat escapes, the less cold air comes in, the less you pay for fuel.

Retailer Offers Kitchen Planning

While some other rooms can be remodeled successfully with a minimum of advance preparation, kitchens, in order to be well integrated and completely utilitarian, need detailed analysis beforehand.

The kitchen must be suited in individual family needs—and all improvements made with an eye on the budget.

The planning service of one retailer — Sears, Roebuck & Co.— takes everything into consideration, from the possibility of adding or remodeling windows, to installing or removing drop ceilings, electrical outlets and completely built-in cupboards with cooking units, refrigeration and dishwasher.

When details are settled, the Sears' artists make colored sketches of the proposed job — floor to ceiling and wall to wall. Working drawings are prepared for home craftsmen or the store will provide professional installation at prevailing wage rates.

AZALEAS	.39 up
BUFORDI HOLLY, gal. can	.50
YAUPON HOLLY, gal. can	.65
ROTUNDAFOLIA HOLLY, can	.50
ROSES, no wax	.49
NATIVE YELLOW JASMINE	.50
EVERBLOOMING GARDENIA	.50
PRIMROSE JASMINE, qt.	.39
PURPLE LILAC	.50
SWEET SHRUB	.50
DOUBLE RED ALTHEA	.65
GRAPE VINES	.29

Dobbies Nursery

207 JOHNSON AVE. Turn right off Lee Ave. below Fire Station
Open Sundays. Plants that will grow.

Shop Sears Every Wednesday and Friday 'til 9 p.m.

SEARS ROEBUCK AND CO.

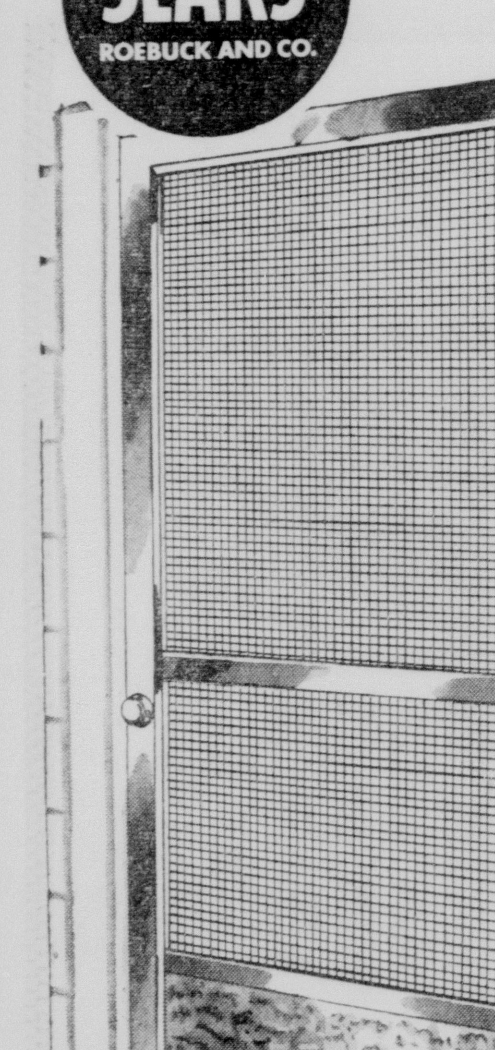

YOU'LL SAVE 10.07

Handsome, Rugged, Aluminum

SCREEN DOOR

• It's Regularly 24.95
You Can Buy It on Sears Revolving Charge Now for Only . . . 14.88

Bright aluminum finish never needs painting. Won't rust, warp, shrink swell or sag. Easy to assemble and so easy on the eyes. Come in today and save on this extra big value! Hurry to Sears!

FREE STORESIDE PARKING

SEARS "Use Sears Easy Payment Plan"

Open Mon., Thurs. 9-5:30; Wed., Fri. 9-9; Sat. 9-6 PM

Twin City Azalea Time

Azalea Season in the Twin Cities This Spring is going to be out of this world. Joyous Beauty in abundance might be the words. Fine Azaleas at Bagwell's Gardens are loaded with buds, just ready to open. Buy and plant now so your garden will be a show of color.

PRICED from 50c to $2.50

IN MANY FINE VARIETIES

See Us For Your Caladium Bulbs . .

BAGWELL'S GARDENS

1307 PARNELL WEST MONROE FA 2-9898

DOUBLE-BARRELED SPRAY

halts insect invasion

ON AZALEAS, CAMELLIAS, GARDENIAS, CROTONS, CITRUS

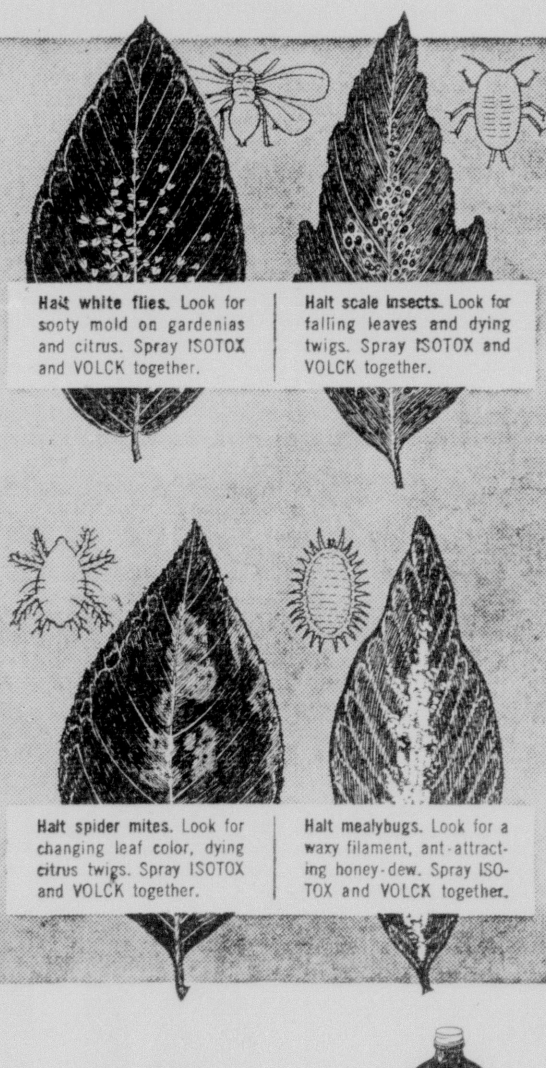

Halt white flies. Look for sooty mold on gardenias and citrus. Spray ISOTOX and VOLCK together.

Halt scale insects. Look for falling leaves and dying twigs. Spray ISOTOX and VOLCK together.

Halt spider mites. Look for changing leaf color, dying citrus twigs. Spray ISOTOX and VOLCK together.

Halt mealybugs. Look for a waxy filament, ant-attracting honey-dew. Spray ISOTOX and VOLCK together.

SPRAY
ISOTOX & VOLCK TOGETHER
IN ONE QUICK OPERATION!

Use the ORTHO Spray-Ette: spray the correct formulation, automatically. ISOTOX Garden Spray provides insect-fighting lindane, malathion and DDT. VOLCK Oil Spray, also an insecticide, helps chemicals adhere to leaf surfaces.

ORTHO

California Spray-Chemical Corp. Richmond, Calif., Orlando, Fla.

Complete Selection of ORTHO PRODUCTS
LANE WILSON SEED COMPANY
115 No. Grand FA 3-8680

Complete line of ORTHO PRODUCTS
ROYAL FEED & SEED
The Farmer's Headquarters in Monroe
812 DeSiard FA 2-3767

Sold & Distributed In This Area By
TYNER-PETRUS CO.
WEST MONROE, LA.

TERZIA'S

LUMBER & HARDWARE, INC.

1000 MISSISSIPPI ST. MONROE, LA.

ENTER "HOW'S YOUR HOME?" CONTEST HERE

39 years of dependable service

Open Sat's 'til 7:00 PM.

PLEDGED TO HELPFUL SERVICE WHATEVER YOUR HOME IMPROVEMENT NEED!

FOR FREE CHECKLIST OF YOUR HOME IMPROVEMENT NEEDS CALL RIGHT AWAY FA 3-7795

HEADQUARTERS FOR $125,000 "HOW'S YOUR HOME?" CONTEST

Garden And Home Page

EXTENSION NEWS AND VIEWS

Double Rations Of Shaded Lawn

By AUDREY DAWSON

It is hard to maintain a good lawn under trees, particularly if the trees are the shallow rooted type — so, if you have trouble with the grass growing under trees the following suggestions may help. Fertilize the grass frequently at twice the normal rate. Prune trees so that more light will fall on the grass. Punch holes around the tree two to four feet deep with a crowbar or a stick as far out as the branches reach, put fertilizer in the holes, this will keep trees from competing with grass nutrients. Remove fallen leaves and other debris frequently. When you water, wet the soil at least six inches deep.

More About Gardening

Vines and other low growing plants can often be planted on areas where it is difficult to establish or maintain satisfactorily grass cover, such as heavily shaded places, steep banks and drainage ditches. Common periwinkle (Vinca Minor) or myrtle is a hardy low growing evergreen that spreads by creeping stems. It will form a dense mat that shades out weeds and grasses. It grows best in moist soils that are high in organic matter. It is partial to dense shade but will grow satisfactorily under dry conditions in direct sunlight. It can be planted any time when the soil is not frozen.

English Ivy is another evergreen vine that thrives in shaded areas, but will grow in direct sunlight. It develops a very dense mat that can be pruned occasionally. It is particularly useful on steep banks and around base of trees, but is slower covering the ground than the periwinkle.

Locating the Laundry

The idea of locating the laundry in the bathroom is growing in popularity and the modern bathroom very often assumes this added function. Some women find this combination more satisfactory than the kitchen laundry arrangement because the bathroom is usually near the place where most items of laundry are used and stored. A second bath, is particularly suited for the laundry since it is furnished to take care of humidities. The stacked washer-dryer or the combination unit is especially desirable in the laundry bath because of space requirements. A drip-dry area for clothes can be designed to serve as a shower.

In today's concept of house design, the laundry can conveniently be located in any of several places. The homemaker's work preference the general plan of the house and the type of floor construction usually are the determining factors.

Hints for Homemakers

Try using a bit of organdie as a press cloth when you are especially anxious to see what you are pressing.

Two strips of elastic, on the underside of a wooden ironing board, makes a holder for your pressing cloth. Tack strips at ends, and place them about four inches apart. Your press cloth will always be at hand when you need it.

It's thrifty to learn a new meat cut each time you go to the market.

Turn down the heat and save the meat — meat shrinks at high temperature.

Using your machine unthreaded is an excellent way to save time in making the various markings on the garment you are making. Leave pattern on material and simply stitch.

Frozen gelatin salads may become watery when thawed. This can be prevented by reducing amount of water specified in most recipes.

A THOUGHT

When your outgo exceeds your income - your upkeep is your downfall.

THE SOUTHERN GARDENER

Wistaria Finds Home In South

By WILLIAM LANIER HUNT

Although the different kinds of wisteria that we grow in our gardens are all from China and Japan, these plants were actually named for a famous American scientist, Dr. Caspar Wistar of Philadelphia. Few Southern gardeners know that we have a beautiful small flowered wistaria growing here in the South. It was actually this plant that was named for Dr. Wistar. The oriental plants were not sent to Europe until after the English had grown our Southern wistaria for a century.

Like so many oriental plants which have been brought to America, and especially to the Southern States, wistaria has "found a new home" here. It likes us. It grows so rampantly that it is necessary to control it. Pruning is good for wistaria, and this vine is one of the handsomest flowering climbers in the world. Do not plant it just anywhere, however.

Strong Arbor

A very strong arbor is needed to support wistaria. In fact, the only arbor your columnist ever saw that really looked up to the job is the massive arbor at Biltmore House in Asheville, N. C. In England, some fine arbors are made of iron. The vines cover them from sight, so they do not look bad. With several trimmings a year. you can train wistaria onto almost any sort of form that your fancy dictates because this vine is really adaptable.

The standard or bush form of wistaria is not difficult to maintain. Making one for yourself out of a vine is sometimes tedious going. A grafted specimen will not give you so much trouble. Even these, hwever, shuld be watched over and have the long growths shortened back to not more than these, however, should be watchstarted to grow from the old wood the previous year.

Wistaria City

In Summerville, S. C., one can see a whole town that was long since taken over by wistaria. It grows up the threes and all over the place in a wonderful and bewildering shower. Few of us can afford such an abundance of wistaria. Once the vines get up into trees, they may choke and strangle the trunks.

Do not put a wistaria up one of your favorite trees. If you wish to have a vine up a tree, get up on a ladder and fix a long piece of the wistaria high in the tree without allowing it to ever twine itself about the trunk.

Wistaria seedlings can be a nuisance. The seeds disperse themselves as every gardener knows, with a sudden twist of the seed pod in winter that scatters the little beans a long way. Every one of these little varmints will come up and make a digging job for you!

Approach Spring Cleaning With Proper Footwear

If you don't want to be caught without a leg to stand on after you wind up spring housecleaning, look to your feet before you start.

The homemaker's lot has been—and continues to be — eased enormously by all the modern cleaning devices and methods. But since housecleaning is a job nobody can do sitting down, the best equipment any homemaker can have to ease the rigorous routine is a pair of happy feet!

So let's start with the choice of cleaning - day shoes. If your reasoning follows the "let's - be -comfortable - and - slip - into - these-scuffs" line, you're finished before you begin. You won't be comfortable and in a couple of hours your weary feet will convince you to curl up with a good book and start afresh tomorrow.

When you're working at household chores, your feet need really firm support. So toss aside those flimsy playshoes or beat up old pumps and choose a low-heeled all leather shoe that fits firmly on your foot and hugs your arch. Whether you realize it or not, you'll be chalking up eight to ten miles as you bustle about the house — and a "hike" of that distance merits more than mere carpet slippers!

Foot specialists advise that all-leather shoes are best, since leather, being the closest thing to human skin, allows your feet to breathe. And since leather is so supple, it conforms easily to the contours of your foot and reduces the likelihood of your developing annoying corns or calluses. Also, genuine leather soles give protection against skidding or slipping on wet floors — certainly a wise precaution against the accidents women on the home front are heir to!

COLONIAL FUN

Early American colonists looked to the forests for lumber for homes, and for such unexpected variety of products as tea made from sassafras and the leaves of some willows. Spruce beer and elderberry wine made men forget their toil. Children gathered spruce gum and pine gum to chew. The Indians showed the white men a mixture of leaves and bark called kinnikinnik which they smoked.

THE HOME SHIFT

Reset Violets, Prune Azaleas

By MILDRED SWIFT

We wake up in a new world every morning. Every day another plant blooms or puts out new leaves. You're busy because every day I see you out doing some of the garden jobs so necessary at this time of the year. The nurseries and seed stores are crowded. We're all trying to beat the weather deadline.

More Work!

March or April are the months for dividing and resetting violets. The little plant seems to disappear unless reset every three years. Violets love plenty of humus worked in the soil. Some cottonseed meal and bonemeal (half and half) will help to make the plants healthy and bloom more profusely. Watch for red spider, keep the sulphur handy.

Watch for the webworms on your crab apple. If you can see these and spray with malathion before they form the web, you'll save lots of work. After the web is formed it completely enclosed literally hundreds of the old rascals. Then you'll have to take a pole, open the tent-like web and the tent down and burn it.

You could burn this web in the tree, but since the crab apple is not a large tree, the burned spots are so disfiguring.

Get Busy!

Yes, because azaleas should be pruned while they're blooming. Then you can enjoy the blossoms in your home or church. If you have a plant that has two or three long, bare woody branches with a topknot of leaves and blooms at the end, cut that limb way back where it joins the main trunk. Takes a hard heart to do that, but honest you'll be proud of your healthy shrub with its new growth later on.

Cut the oldest canes from the flowering quince. Make this cutting low where the cane puts out from the ground. Prune popcorn spirea the same way. Old wood in any plant is not going to bloom after a year or so.

After the bearded iris has bloomed, divide, if the plants are too thick. Work bonemeal in the soil when transplanting. Plant shallow, with the rhizome barely covered with soil. These iris are much prettier if planted in a bed to themsleves, rather than planting in front of shrubbery. A bed of iris in bloom is a never-to-be-forgotten-sight. You realize then they are truly named, iris or rainbow.

Lovely Bulbs

The ground covers of scilla are lovely. This is an undemanding little bulb. They come back year after year, the blue and white. Flower arrangers love their dainty stalks of flowers, even after they have dried. This bulb likes acid soil and will come up through the heaviest mulch. They'll stand summer watering that many other bulbs just won't take. Scilla bulbs are planted in the fall.

When selecting fall blooming bulbs, remember your lycoris or spider lily. You're familiar with the old fashioned red one that blooms in late summer and early fall. This spider lily also comes in yellow (L. Aurea) pink (Lycorus Squirmagera) and white (Alba).

The pink ones are really gorgeous. The blooms are much larger than the red. In fact they are so beautiful as to be dazzling, the beautiful rose pink blossom on the end of the stark naked stem.

Fertilizing

A mixture of bonemeal and cottonseed meal is excellent for fertilizing your dogwoods. Go out to the edge of the spread of the branches and put out the two mixed fertilizers. A pound of each should do the job unless your tree is very large.

Use bonemeal to fertilize bulbs that have ceased blooming.

Color For Spring

There's nothing like color for brightening up a tired winter wardrobe and giving it a spring-like touch. Gay flower designs are big favorites for late winter and early spring. These flowers have gone to the feet. Pumps and sandals in sleek cotton or silk, printed or appliqued with every flower of the season, are a wonderful refresher for dark end-of-season dresses. They are also effective with extremely simple spring and summer clothes.

Hosiery, also, has gone all out for color — practically every color in the rainbow. They're by no means limited to evening wear either. After years of neutral beige, the sight of bright green legs flicking along beneath a dark coat comes as something of a surprise. There's even a brilliant stocking shade called rocket red.

If you're shopping for a new bonnet, you'll find three popular silhouettes featured. They are the cloche, the breton and the turban. The milliners are using lots of orange and yellow, while royal blue adds the crowning touch in many cases. Giant field flowers are rampant on everything from wide brimmed breton to high brimmed cloches.

One of the mid-season boosters is a blouse. You'll welcome something fresh and different, such as a print in color so varied that you can find not only your wardrobe theme, but tones that are flattering as well.

GARDEN CENTER NOTES

Bastrop Club Stages Exhibit

By MARY M. JARDINE

Another first - time exhibitor at the Garden Center. Members of the Forest Hill Garden Club, Bastrop, staged a delightful flower show at the Garden Center this week. Mrs. J. A. McDaniel is president of the club.

Mrs. Lindle Loe was awarded top score for her Easter composition. An Easter egg tree was the feature of the design. The container was a palette shaped board stained brown. A graceful branch, triangular in form, was selected for the background. From the branch were hung on silken threads, vari - colored Easter eggs. A diagonal line of paper-white narcissus strengthened the line of the "tree." The design was further emphasized with a diagonal line of Unsurpassable daffodils. Pine flowers, with the needles clipped close were placed around the base. Most attractive for the Easter season.

Mrs. Harold Kelley created a modern mass arrangement using a sand colored container, rectangular in shape. The massed - line was created with red flowering quince with three tri-color camellias as a focal point. This was staged against a rosy pink background. The combination of colors and container relationship was excellent.

A color scheme of yellow and brown was featured in the triangular arrangement styled by Mrs. Ben Washam. The container was brown, free - form in design and overlaid with a light turquoise glaze. The triangular pattern was established with forsythia and enhanced with double daffodils (butter and eggs). Three large yellow daffodils were placed low in the design as a focal point. This was staged against a pale green background. The color combination was most appealing.

Mrs. Carl Adam's original design featured a basket. Actually a handbag of natural rope straw, the plant material was kept fresh in a cup type holder placed within the basket. The line of the handle was followed with red-bud, deep rosy Dutch hyacinths shading into pink. The lines were accented by ivy leaves trailing over the side of the basket. A very gay design suitable for living room or hall table or just right for the Easter buffet.

Plant Doctor

Here's good news. Mr. Truman Quinton, plant doctor, will be in Monroe for two days this week. Mr. Quinton will be available for consultation Thursday April 3 at Royal Feed and Seed Store, Monroe, and Friday, April 4, at Tyner Petrus, West Monroe. Be sure to mark the dates and take your plant problems to Mr. Quinton.

Flower Show Dates

More flower show dates to add to your calendar:

Friday April 4, Garden of Eden Flower Show, First Baptist Church, Bastrop, La.

April 11, Home Gardeners Flower Show, Virginia Hotel Mezzanine, 2 p.m. to 7:30 p.m. Monroe. May 8, Marion Garden Club Flower Show.

Wouldn't it be fun to attend every flower show in north Louisiana?

Have you noticed how beautiful the redbud is this year and did you know there was a white variety? It is lovely. Ask your nursery man for Cercis canadensis var. Alba.

This year I ordered six new varieties of quince in white and pink. They are off to a slow start due to our variable weather. Will report on these next season.

Announcements

Your Open House programs for next week are: Monday and Tuesday, Mrs. Mitchell and Mrs. Cain from Morehouse will show us how to make throw pillows. Wednesday Mary Jardine will bring the flower arrangements, Thursday and Friday, marketing and food preparation.

The men's garden club will hold their monthly meeting at Barkdull Faulk School Tuesday evening, April 1 at 7:30. Mr. Weldin invites all interested persons to visit. Mr. J. J. Joyce, Jr., county agent, will speak on, "Control of Diseases and Insects." That's a subject we all need. Jay will tell you about some of the new insecticides.

See you next Sunday.

PREFABS TAKE WINDS

More than 2,000 prefabricated homes in Southern Louisiana successfully weathered the winds of Hurricane Audrey.

ROSE HEDGE MAKES A BLOOMING, HARDY, LIVING, BEAUTIFUL FENCE

GROWS EVEN IN POOR SOIL OR YOUR MONEY BACK
Smart, decorative, ideal protection for years!

25 JUMBO MULTIFLORA ROSE BUSHES $3.95 for 25 PLANTS

Enough for 35 to 50 feet of dense hedge
This is Giant size, deep-rooted, Jumbo type. Grown from cuttings (not seed). Are not the small, so-called conservation type. Plants you will receive are now growing in our fields 3 to 4 feet high.

Recommended by soil, wild-life conservationists!
100 PLANTS GIVE YOU 200 HEDGE FEET

YOU HAVE FLOWERS IN SUMMER • BRIGHT BERRIES IN WINTER

• Quick-growing (6 to 8-ft. high), pink and white blooms each summer • Splashy red berries in winter • Winter haven for game birds • Extremely hardy • Needs no culivation • Deep rooted • Dares disease or insect to affect • Plants cut back, ready to plant • Hedge may be pruned to desired shape • Carefully packed and shipped field-fresh.

50 plants $7.45 • 15 plants $2.95 • 100 plants $13.95

Available also: Lightweight Conservation-size seedlings.
OFFER B
25 plants $2.50
50 plants 3.95
100 plants 6.95

SATISFACTION GUARANTEED!
Rigidly graded, healty, disease-free bushes. Each shipment bearing State Inspection Certificate. You must be fully pleased—otherwise return plants within one week and we will promptly refund full purchase price or rush prepaid replacement plants, which ever you request. Southern State Nursery.

SEND NO MONEY. You may pay postman upon arrival. Fill in coupon and mail today.
Southern States Nurseries P. O. Box 3511, Tyler, Texas
Please rush ________ Rose Hedge plants.
Name ________
Address ________
City ________ State ________
☐ C.O.D. Plus Charges ☐ Payment Enclosed Prepaid

NATURAL, YEAR-ROUND BEAUTY

Fancy Leaf Caladium Bulbs

SPECIAL NOTICE . . .

At last our shipment of Caladium Bulbs have arrived. The Finest Mammoth Caladium Bulbs we have ever displayed.

You'll find these bulbs far superior to those sold by any retailer in this area .We buy the Very Best because of You, our customer, whom we appreciate, need the best.

MAMMOTH BULBS

Ea. 50c Doz. $5.75 100 Bulbs $45

Many Varieties To Select From

We Really Have Caladium Bulbs

Sorry, no lay-aways; and we are not holding these fine bulbs. First come gets the largest bulbs . . . don't wait.

SPECIAL

To some gardener that can afford it . . . 100 Super Mammoth Caladium bulbs Candidium (white with green veins) for $65. What a beautiful display these 100 super giants will make. Wouldn't you love them in your garden? No sale less than 25 of these.

PLANTING SUGGESTION . . .

For a spot of color in the garden, if you buy small bulbs from other sources, use 3 bulbs to a cluster. Use only ONE of our Mammoths for the same effect.

WATCH FOR BEAUTIFUL CALADIUMS IN THE TWIN CITIES THIS SUMMER

BAGWELL'S GARDENS

1307 Parnell West Monroe FA 2-9898

FREE GARDEN CLINIC

THURSDAY APRIL 3

W. TRUMAN QUINTON

Mr. Truman Quinton is a noted horticulturist, garden consultant, and specialist in plant disease and insect control. He has held garden clinics throughout the United States. He is the author of numerous articles on insect control and has made many public appearances. In cooperation with Mr .John Birdsong of Royal Feed and Seed Company and Acme Insecticides Division of Acme Quality Paints Inc., Mr. Quinton will appear in Monroe for a garden Clinic to be held at Royal Feed and Seed Company, 820 DeSiard St., on April 3rd. The clinic will be free to the public and everyone is invited to attend. The major topic of discussion will be the control of common household and lawn insects and pests.

ROYAL

FEED & SEED

820 DeSiard St.

By Popular Demand

TYNER-PETRUS CO.

IS OFFERING FOR THE 2ND YEAR----A

GARDEN CLINIC

RIGHT IN THEIR OWN STORE

CONDUCTED BY...

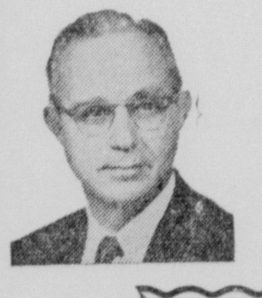

W. TRUMAN QUINTON

NOTED HORTICULTURIST & SPECIALIST IN PLANT DISEASE & INSECT CONTROL

Date---Friday, April 4, 1958

COME IN—Talk with this expert any time Friday, April 4, Nothing to buy . . . No obligations . . . It is a public service sponsored by us and it's all FREE for you! Be sure to come in and ask any and all questions you wish.

Bring Samples of your plants that may be sick from any cause to Mr. Quinton. He will be happy to diagnose the trouble and prescribe a remedy—At no cost to you.

ATTEND THIS CLINIC AND RECEIVE ALL TIMELY TIPS FOR GARDENERS

• EVERYONE INVITED

WE EXTEND A SPECIAL INVITATION TO ALL

N. E. L. GARDEN CLUBS

TO BE PRESENT AT THIS WONDERFUL GARDEN CLINIC!

TYNER-PETRUS CO.

411 TRENTON ST. WEST MONROE PH. FA 2-4474

Love Will Conquer Evil If You Dye Enough Eggs

By CYNTHIA LOWRY
Associated Press Writer

Love will conquer evil—if you dye enough Easter eggs.

That, at least, is an old belief among farm and mountain folk of the Ukraine, now part of the Soviet Union. Easter-egg dyeing probably still goes on, for tradition is strong, and for centuries Ukrainian peasants have believed that much depends on egg-decorating, or Pysanky, as they call it.

The myth underlying the superstitution is that evil is a ferocious monster chained to a cliff. Each year, the monster's many servants circle the world, checking on the amount of egg-decorating in progress. If few people are engaged in the art, the chains are loosened. If many, they hold firm.

As a consequence of this curious tale, Ukrainians have developed egg-dyeing to a fine art, using varied symbolic and geometric designs. Some Ukrainian eggs are collectors items over 100 years old.

Palace accounts during the reign of England's Edward I in the 13th century show the purchase of "four hundred and a half eggs" to be "stained in boiling or covered with gold leaf" for distribution to the royal household.

It goes back much farther, however.

Many a pagan culture celebrated a spring festival—the end of winter and the return of the sun—and it was the egg which held a place of honor as the fertility symbol of earth's reawakening. Earliest records show egg-dyeing was established custom among ancient Egyptians, Phoenicians, Persians, Greeks, Romans, Goths and Norse.

In the Christian Easter festival, incorporating many ancient usages but transforming their religious significance, the egg became the symbol of the Resurrection, and the red coloring represented Christ's blood.

Meanings changed with geography and the passage of years, but the age-old technique of coloring delicate egg shells has remained much the same through the centuries. Today in America, chemical dyes are used, but much of the world still relies on the stains of fruits, berries, grasses and leaves for color. A basic tool is beeswax to protect the designs through successive baths of color.

Few American eggs are as elaborate as the Ukrainian. But they are being turned out for decoration or for amusement by children and mothers all over the country - using glue, sequins, fake gems, bits of lace, buttons and bows.

Put candles in the refrigerator about 24 hours before using them. This reduces dripping and keeps candles from burning down so fast.

SEARS ROEBUCK AND CO.

IMAGINE! PRICES CUT on Spring Toppers Just in Time for Easter Wearing! Hurry to Sears and Save!

Shop Sears Every WEDNESDAY and FRIDAY 'til 9 pm

special purchase!

completely washable

ladies' acrilan toppers

9.99

Our new acrilan toppers add casual elegance to so many spring outfits . . . yet cost you so little. What's more, they're fully washable and come in exciting new shades of red, blue or aqua, plus white and smoky gray. See them in your favorite button or clutch style . . . they're fabulous!

NO MONEY DOWN! on Sears Revolving Charge NO PAYMENTS 'TIL MAY 1st!

regularly 10.98 to 24.98—Spring topper assortment 6.99 TO 16.99

An assortment of stylish toppers in the newest spring shades. Choose from wools and acrilans in misses' and women's sizes. Hurry to Sears and save!

Special! 1 Group Reg. 12.98 to 29.98 ladies' spring suits 8.99 TO 19.99

A wonderful collection of early spring suits in a good assortment of styles and sizes. Woolens, rayons, and miracle fabrics.

Sensational Savings on Girls' and Teens
Assorted Spring Toppers

• Reg. 9.98 to 10.95 6.99 • Reg. 12.95 to 15.95 9.99

Choose from woolens and miracle fabrics in the newest spring styles and fashion colors! Most girls' and teens' sizes. Hurry to Sears and save!

"FREE STOREIDE PARKING"

"Satisfaction Guaranteed or Your Money Back" SEARS "Use Sears Easy Payment Plan"

1501 Louisville Ave.—Storeside Parking—Phone FA 5-1441 Open Mon., Tues., Thurs. 9-5:30; Wed., Fri. 9-9; Sat. 9-6 PM

SEARS ROEBUCK AND CO.

Shop Every Wednesday and Friday 'til 9 pm

altogether wonderful for Easter

KERRYBROOKE featherlite step fashions

9.98

The prettiest collection we've ever offered! New tapered toes and slender heels in a variety of heights. Choose the style just right for you! Patents and Spring fashion colors!

Adagio flat in black patent or kid; also white, red, flax. 6.98

flats . . . for smart, carefree livin'

Prettiest flats we've seen for teens. New tapered toes and graceful new heel shapes . . . perfect for walking or dancing. Choose yours now to wear in the Easter parade.

Back leather, black patent, or white. Bow at heel. Sizes 4-10. 3.98

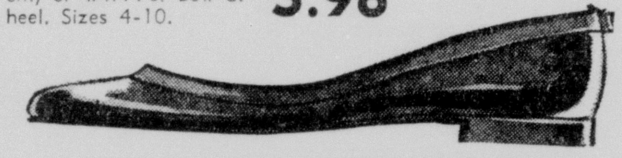

Buy Your Easter Fashions on . .

SEARS REVOLVING CHARGE

NO MONEY DOWN, No Monthly Payments 'til May 1st

• Take Up to 6 Full Months to Pay!

FREE Storeside Parking

girls' stylish shoe fashions by BILTWEL

a. Black patent or white. Combination last; leather soles. Swivel strap. 8½-4 5.98

b. Black patent or white; swivel strap. Combination last; leather soles. 10-3 5.98

c. White or black patent with pretty cuff trim, swivel strap. Guardtex soles. 8½-4 4.98

d. Black patent with stretch-and-hug sweater fit collar. Searosoles. 8½-4 4.98

boy's Biltwel dress shoes

Sizes 8½ to 4 at Sears only . . . 5.98

He'll be in the "height of style" with these Biltwel dress shoes. Choose from black and brown or black and brown mesh. Sizes 8½ to 4!

"Satisfaction Guaranteed or Your Money Back" SEARS "Use Sears Easy Payment Plan"

1501 Louisville Ave.—Storeside Parking—Phone FA 5-1441 Open Mon., Tues., Thurs. 9-5:30; Wed., Fri. 9-9; Sat. 9-6 PM

Ruston Homemaker Is Woman Of Many Talents

Specialties Are Business And Art

By MARY ANNE CORPIN

Staff Writer

A woman of many talents - that's the only way to describe Mrs. Gordon Dodds, Ruston homemaker, business woman and artist.

She has the unusual hobby of making picture frames, small wishing wells, planters — and anything else possible — from seashells, and garfish scales. Ceramic plaques are an easy diversion for her. Crocheting . . . everything from baby jackets to entire bedspreads — takes part of her time.

She also makes lamp bases and other decorative pieces, with molding plaster — but when finished, they look like wood.

Besides all this, she has found time to keep house, raise three children, and occupy a responsible position in the accounting department of a Monroe firm.

"I've been crocheting for many years, but I just took up the shell - work in 1957, and the lamp base is a new project this year," revealed the pleasant lady.

Using a 'hairpin frame' and a crochet hook, she crochets around two long, parallel sticks, and the net result is scarves, baby jackets, doilies, pillowcases and bed spreads.

Graceful, Lovely

Each piece is graceful, lovely, but substantial enough to hold up under use.

Inspiration for the shellwork came from Mrs. Dodd's sister-in-law, who resides at Magnolia Beach, Texas on the Gulf Coast.

Shells of all kinds wash up on the coast, and sometimes the shells are used by residents for hobby-work.

"I've gotten most of my shells from the Gulf coast — Florida and Texas. Others come fron the coast below New Orleans, and recently my aunt brought me two large boxes of the small shells that are hard to find around here," she explained.

The first thing I made with shells was a planter. I bought a plastic planter with its own drainage system. My husband, who constructs all the wood bases for the shells, built a wooden box to go around the outside of the planter," she revealed.

Then, using household cement, she glued shells, in all sizes and shapes, onto the box in a pattern.

Plant Arrangement

The result is a plant arrangement, seemingly growing out of a sea-shell border.

Tulip shells, snail shells, pointers, conch shells make up the arrangement.

Picture frames and the wishing well are constructed in much the same way — shells on a wooden base.

The miniature wishing well looks like something out of a Walt Disney creation. Circular and pear - shaped shells cover the bottom, plants grow in the center of the well, and garfish scales form a mosaic-type roof.

"I get the garfish scales from Bayles fish market. I paint them over with every color, using model airplane paint and nail polish, let them dry, then place each individual scale on the roof," she pointed out, adding that she also paints some of the shells.

Peat moss and top soil are used as a basis for the plants to grow.

For the creamic wall-plaques she merely used two identical paper designs, often cut from specially - purchased cards.

Design 'Smiles'

The design, such as a baby bear or a little old-fashioned girl, is placed at the bottom of a mold, face down. Molding plaster is poured on top of it, and when the plaster dries and can be lifted out of the mold, the design "smiles out at you."

"I always make them in twos, so that any of my friends who want them can have a set to hang on the wall," the versatile lady commented.

Her latest venture in the design field is molding plaster, made into pieces with a surface texture and appearance of tree trunks and logs.

"Anything round can be used as a base, including tin cans," she laughed.

The molding plaster is placed on the base, and then the ridges which appear in natural wood are applied, by making streaks in the plaster with a sharp object.

"The plaster has a rough surface until it is smoothed out, so much of the grainy texture of wood is very easy to obtain," Mrs. Dodds pointed out.

By using a base with a hollow center, she made a lamp — with the wiring going through the center. Another "log" serves as a stand for two flower pots, and a small "stump" is an ashtray.

Mrs. Dodds cleverly placed a ceramic bird onto the stump, so the ashtray looks like a small bird bath.

"Last Sunday, I found out how to make molds for just about anything," she stated, and added that she had ordered liquid rubber for the process.

"You take any object — like a figure of an animal — and paint over it with liquid rubber. When the rubber dries, you cover it with molding plaster, and when the whole thing is dry, you either lift the original object out of the rubber, or slit the plaster and then lift it out. That way, you have a one - piece or two-piece mold," she explained.

The plaster holds the rubber mold in shape, and fresh plaster can be poured into the rubber mold, to get a replica of the original object.

Already thinking about future projects, she confided that she hopes to build a miniature, shell - covered ferris wheel.

"The 'seats' will be small flower boxes, covered with shells, and the entire wheel will have a shell design," stated the talented lady.

UNUSUAL ARTISTIC HOBBIES-Mrs. Gordon Dodds has made these objects-and many others-while maintaining a household, raising children and holding a professional job. Picture frames are covered with shells. The miniature wishing well at far left has shell bottom, plants growing in the well, and painted garfish scales for the roof. Planter at right is her first try at shell-work, and two crocheted baby jackets are on either side of the planter. (Staff photo by John I. Fogleman)

WOOD - MADE OF PLASTER - Mrs. Dodds reaches up to switch on light in lamp she made of molding plaster. Lamp, ashtray in center, and "log" planter at right all have look and texture of wood. (Staff photo by John I. Fogleman.)

AT OKINAWA

Story Of Gallant Lady Of The Seas

By ROGER GREENE

How an American battleship broke the backbone of Japanese defense in the bitter struggle for Okinawa was a story lost in the mists of World War II.

Now the tale emerges as an epitaph to a gallant lady of the fleet.

The battleship was the Mississippi, oldest of the great battle queens in Navy service as late as mid-1956. She was just past her 39th birthday when wrecking crews tore her apart.

Her adversary, in one of the war's strangest engagements, was Shuri Castle, an ancient fortress with stone walls 20 feet thick and 40 feet high.

The Mississippi was the second U.S. warship of that name to visit Shuri Castle.

In 1853 Commodore Matthew C. Perry sailed his flagship, the original Mississippi, on his famed mission to open Japan's long-closed trade doors to the world. On the way, he stopped at Shuri Castle to pay his respects to the royalty of the Ryukyu Islands, of which Okinawa is one.

In World War II the Japanese made the castle the cornerstone of their defense of Okinawa which U.S. troops invaded April 1, 1945.

Assaulting American Marines and soldiers of the 77th U.S. Infantry Division were stymied by the suicidal Japanese defenders.

By May, 1945, the tactical situation was this:

Combined Army-Marine forces had driven the Japanese into the southern end of Okinawa on a line running from Naha on the west coast through Shuri Castle to Yonabaru Airport on the eastern shore.

The gun-bristling castle, built 401 years before, lay about 3,000 yards east of Naha, the capital city.

It would have taken an enormous toll to storm or flank the castle. Field artillery and aerial assault merely nicked the mammoth walls.

On the night of May 24, 1945, while Japanese kamikaze planes struck again and again American warships offshore, an officer from the 77th Division set out in a small boat for the Mississippi. He carried an urgent plan.

"It's hell of an order," he told Capt. H. J. Redfield Jr., skipper of the Ole Miss, "but it's the only way we can get at the Japs."

The order called for the Mississippi to breach the high wall in two places and destroy the rock-ribbed castle itself.

Other warships nad found that even direct hits with armor-piercing shells bounced off the walls like flies off a hot stove.

Capt. Redfield summoned his gunnery officer, Cmdr. Richard Lane.

"Now look here, Guns," he said, "we've got plenty of bullets. Find the range and pour it on thick!"

All through the night, the Mississippi's navigator, Cmdr. Richard E. Bly, studied charts and maps to plot a passage through treacherous shoals for a closer firing position. At 5:30 a.m., with the sun rising in a blurred red ball through the overcast, Bly was ready.

The harsh silhouette of Shuri Castle, shrouded in gray gloom on a distant ridge, was invisible from the ship's bridge. But bombardment expert, Lt. Cmdr. John O'Leary, mathematically pinpointed the target range.

Precisely at 7:18 a.m. the right gun of No 1 turret spewed a sheet of crimson flame into the mist—and the Mississippi's calling card was en route to Shuri Castle.

Through his binoculars, Redfield could see nothing but over the radio from an Army fire-control party ashore, came an exultant yell:

"It was right in there — no change, no change!"

Underwater Rocks To Be Pulverized

By ELMER VOGEL

VANCOUVER, B.C. (AP)—A pair of underwater rocks, long a terror to ships and, in earlier days, to unfaithful wives among the Yuculta Indians, will be pulverized this week in man's greatest nonatomic blast.

Known as Ripple Rock, they are actually small submarine mountains, now vast hollow lumps of explosives awaiting the blast signal. The target date is April 5.

The rocks stand virtually in the center of Seymour Narrows between the British Columbia mainland and Vancouver Island, 100 miles north of here.

Since 1875, at least 24 large vessels and a hundred small pleasure and fishing craft have been damaged and destroyed by the two volcanic sentinels—with a loss of at least 114 lives.

They played another dreadful role. The story goes that Yuculta Indians left squaws caught cheating on their husbands on the rocky pinnacles—then apparently closer to the surface than the present 9-foot minimum clearance—at low tide. They were swept to their deaths by the rising waters.

Yuculta legend also has it that braves demonstrated their courage by standing atop the rocks at low water while their pedestal vibrated perilously beneath them.

Despite the perilous rocks, some 1,500 to 2,000 large passenger and freight vessels use the passage each year, along with 5,000 smaller boats. They carry 175,000 persons and 107 million dollars worth of cargo over what is known as the Inside Passage. The route cuts hundreds of miles on the stormy North Pacific for the ships traveling between Vancouver or the Puget Sound ports of Seattle, Bremeron, Tacona or Olympia and northern destinations.

The canadian government is footing the entire $3,100,000 bill for the removal job—which is being handled by private contractors—but the U.S. government has been advocating it since 1905. In World War II it became an urgent problem because the United States sent big cargoes, including munitions, to its northern defense forces through the protected passage.

The Canadian Research Council suggested the removal job could be done by tunneling under the narrows and up into the two cones, planting some 1,400 tons of explosives and shooting the top off the rocks.

A shaft now has been sunk to a depth of 570 feet on Maud Island. At its base, workmen tunneled at a west-southwest angle for 2,000 feet to a position directly beneath the North Rock, with a 400 foot fork to the South Rock.

The tunnels have every safety device. In two years work by crews of 40 to 77 men there have been no serious accidents.

The shafts are equipped with electric hoists to haul men and material in packing the 1,400 tons of high explosives into the rock bores.

The 1,400 tons of explosives compares with the largest previous known nonatomic blast at Promontory Point, Utah, Jan. 6 when 1,069 tons was detonated to create rock fill for a railroad. The Utah blasting agent was less powerful, using 60 per cent dynamite, compared with 90 per cent at Ripple Rock.

All persons except those in specially built observation bunkers are being evacuated within a range of three miles. And when it's all over, Canadian and American officials hope a maritime graveyard will be buried in its own rubble.

AWAITS DISPUTE ACTION

Work Suspended For Oil Group

WASHINGTON UP — The National Petroleum Council has, in effect, suspended operations until its anti-trust dispute with the Justice and Interior Departments is ironed out

.That may be for some time, or even permanently

Since 1946 the council, representing all segments of the oil industry, has been giving the Defense and Interior Departments advice on their vital oil supply problems. Previous administrations did not tamper with it except to make certain its functions came within the spirit of the anti-trust laws

But all this changed swiftly last December when the Justice Department's anti-trust division and Secretary of the Interior Fred A. Seaton announced that the council's civilian chairman—Walter S. Hallanan—must be replaced by a government chairman

Under Trust Laws

They also made other stipulations repugnant to Hallanan and the council, all designed to guarantee the council's rectitude under the anti-trust laws.

Efforts to reach a compromise have thus far been futile. Interior Department solicitor Elmer F. Bennett is continuing conferences with Hines Baker and J Howard Marshall, appointed by Hallan to present the council's view, and Victor Hansen, chief of the Justice Department's anti-trust division.

SUBSCRIPTION RATE (By Carrier)

	World Daily	Combination Sun	Daily-Sun	News-Star Daily
Week	.30	.56		.35
Month	1.40	2.40		1.40
3 Months	4.20	7.20		4.20
6 Months	8.40	14.40		8.40
Year	16.80	28.80		16.80
(By Mail)				
Month	1.40	2.40		1.40
3 Months	4.20	7.20		4.20
6 Months	8.40	14.40		8.40

WORLD

Sample Want Ads

This is a 2-line ad, 10 words. You can buy 37,500 of these each day for 7 days for $2.66; 4 days $1.76; 1 day 70c.

APT SIZE Servel gas range Excellent condition $100. FA 0-0000.

This is a 3-line ad, 15 words. You can buy 37,500 of these each day for 7 days for $3.99; 4 days $2.64; 1 day $1.05.

1957 FORD V-8 4-door. Factory Air Conditioned. Hydramatic. Full Power. Other extras. FA 0-0000.

This is a 4-line ad, 20 words. You can buy 37,500 of these each day for 7 days for $5.32; 4 days $2.64; 1 day $1.40.

LARGE Duplex. Living room, tile bath, attic ventilation, closets, carport and storage. Accept one child. Shown by appointment. FA 0-0000.

Card of Thanks and in Memoriam $2.00 Per Inch

CASH DISCOUNT IF PLACED AT WANT AD COUNTER

PHONE FA 2-5161

WANT AD DEPARTMENT NEWS-STAR—

ANNOUNCEMENTS

Bob Sale Studio
1513 South 2nd Dial FA 2-3425

ALLIED CHAIN LINK FENCE
FINEST quality chain Link Fence. No money down. Free estimates. FHA terms. 36 mos. to pay. FA 3-6000.

FREE removal of dead stock in 20 miles radius. Sell us your fat meat trimmings and leaves. West Monroe Rendering Co. Ph. FA 2-1987 or FA 2-2808.

(2) Card of Thanks

CARD OF THANKS
WE WISH to extend our heartfelt thanks and appreciation for the acts of kindness (the food that was brought to the home), messages of sympathy, and beautiful floral offerings received during our recent bereavement in the loss of our beloved, James Oscar Turner.
WE especially thank Dr. William L. Spencer, Dr. C. T. Yancey, and the nurses on the 5th floor of the St. Francis Hospital.
LOYD TURNER AND FAMILY
MR. AND MRS. JOHN WILSON,
MR. AND MRS. JOHNNY TURNER.

CARD OF THANKS
KIND WORDS and visitation have given our family the bit of courage necessary to go forward despite the loss of our beloved husband and father.
WE WISH to express our sincere thanks to Dr. Fred Marx, the Sisters and Nurses of St. Francis Sanitarium for their splendid service and to our many friends and relatives for expressions of sympathy through their cards, telegrams and floral offerings. We are extremely grateful for your very kind and encouraging expressions.
THE HILTON C. HAZEL FAMILY.

(6) Personal

WILL keep children in my home. Fenced yard, shade trees, and plenty toys. W. M. FA 3-0649.

DAY nursery $1.25 per day, 25 cents per hour. 1308 South 8th. FA 5-2587.

WILL care for babies up to 2 years old. Ph. FA 3-2386.

HIGHLAND PARK DAY NURSERY
Weekly & hourly rates. FA 3-8289

STOP Diaper rash before it starts. Call Crystal Diaper Service, FA 2-7310.

WILL wax floors, clean woodwork, windows in pvt. homes; also offices. Reasonable. FA 3-3198.

WANTED Your discarded clothing, furniture and household articles by the Salvation Army for aid to our poor families. Call FA 3-3707. We'll gladly pick up.

LOW COST PERMANENT Funeral and Burial Ins. For The Entire Family.
HALL FUNERAL HOME
HALL LIFE INS. CO.

WILL do typing and mimeograph work, rates reasonable. FA 3-9187, FA 3-5401.

IF YOU DRINK that's your business, if you want to quit, that's our business. Write us, Alcoholics Anonymous, P. O. Box 309. Monroe, La. Ph. FA 3-6760.

ANNOUNCEMENTS

(7) Lost And Found

LOST: Brown and white male Chihuahua and Manchester, 8 mos. old. FA 5-3365.

LOST Little brown pekingese, answers to "Toby;" collar with Mrs. L. Jenkins, 801 K. St. FA 5-3769.

FOUND: New whiteness in my shirts at Star Laundermatic 1 day serv 308 N. 6th.

LOST: White female Llewellin setter. Left black eye. 6½ years old. From 2900 S. Grand. REWARD. FA 2-4461.

FREE WANT AD
AS A PUBLIC Service to its readers the NEWS-STAR—WORLD will publish all 'FOUND' ads up to three times FREE for three days. If you find keys, pets, etc. Call FA 2-5161 and place a 'FOUND' ad at no cost to you.

AUTOMOTIVE

(8) Automobile Agencies

VAN TROW Olds Cadillac
Authorized Sales Service
1204 Louisville Ave. FA 2-3157

COLEMAN PONTIAC, INC.
Your Authorized Pontiac Dealer
1909 Louisville Ave. Dial FA 5-3856

Brown-Rivers-Scogin, Inc.
YOUR FORD DEALER
1201 Louisville Ave. Dial FA 2-2681

VOLKSWAGEN
Coleman Edwards Motors Inc.
120 Hall Parts, Service FA 5-4683

OLCOTT MOTORS, INC.
Your Chrysler, Plymouth DEALER
211 N. 2nd St. Phone FA 2-3188

MONROE AUTO MART
Dodge — Plymouth — Renault Dealer
310 Walnut St. FA 5-3157

(9) Automobiles For Sale

Clean Clean Cars READY TO GO $10 DOWN
1950 FORD Custom V-8, 2 dr., radio, heater, white tires $15 mo.
1950 FORD custom V-8, radio, heater, overdrive $18 mo.
1952 CHEVROLET deluxe, 4 dr., radio, heater, new seat covers $26 mo.
1952 OLDS Super 88, radio, heater, new tires $29 mo.
1952 FORD customline V-8, Fordamatic, radio, heater $24 mo.
SUN MOTOR CO.
One block from foot of old Bridge
108 Coleman - W. M. FA 5-5361

1949 DODGE 4 door. Good condition. Ph. FA 3-8170 days, FA 3-2527 nights.

BY OWNER 1957 JEEP Model 150. Winch, warren hub, signal lights and heater, 2900 Miles. FA 3-3764.

1953 MERCURY
CUSTOM 2-door. Radio, heater, overdrive, Tutone Paint, white tires. Perfect condition.
$495
CALL DONALD DUFFEY
JACKSON MOTORS
Cr. N. 3rd & Breard Dial FA 3-5589

MILNER FULLER
SPECIALIZED SERVICE Mechanical Body & Paint Lubrication, Simonizing Electrical Systems 24 Hr Wrecking Service
212 Walnut St. Phone FA 3-3471

BY OWNER 1956 Buick Special 2 door Hardtop. Power steering, power brakes, Dynaflow drive. Radio, heater, leather upholstery, low mileage. Priced reasonably. Contact U. W. Dickerson, Eros or call CH 9-3322 after 4 p.m.

1957 METROPOLITAN. Like new, $1295.
BOYCE MOTORS
200 Hall St. Dial FA 2-2631

1954 CHEVROLET
210 2-DOOR. Radio, heater, seat covers, Powerglide, Tutone Black and White. Extra Sharp!
$695
CALL DONALD DUFFEY
JACKSON MOTORS
Cr. N. 3rd & Breard Dial FA 3-5589

1957 VOLKSWAGEN
SUNROOF. Radio, heater, white tires. Clean as new. Hurry!
$1645
CALL DONALD DUFFEY
JACKSON MOTORS
Cr. N. 3rd & Breard Dial FA 3-5589

1957 FORD Selling below dealers cost
HESTER MOTOR CO.
800 Louisville Ave. FA 2-1495

Late Model Cars Furnished To Responsible Persons To Drive To CALIFORNIA
Post Motor Company
Ruston, La. Ph. ALpine 5-1177

NOTHING DOWN
1950 CHEVROLET $20 Mo.
ROLLING MOTORS
321 North 2nd Dial FA 5-2446

NO DOWN PAYMENT
1952 CHEVROLET, 2 dr. deluxe $25 mo.
1951 FORD, 2 dr., V-8 $23 mo.
1951 FORD, 2 dr., 6 cy $20 mo.
1953 FORD, 2 dr., V-8 $25 mo.
1951 BUICK Hardtop $23 mo.
1954 FORD, 4 dr. custom V-8 $37 mo.
1955 FORD, 4 dr. custom V-8 $41 mo.
MANY MORE TO CHOOSE FROM
LOUISVILLE MOTORS
Across from Clover Leaf Dairy
18 & Louisville Ph. FA 5-4515

1954 BUICK convertible, $200 for my equity (3) 900x20 truck tires and tubes, 150. Complete emergency air kit and voltage reducer box, $25, set chrome air horns, $10. Custom trailer hitch for '53 or '54 Chev., $10. 10 gal. metal water cooler, $10. FA 3-6964.

1949 FORD 5 Passenger Coupe $145
Dudley Odom Used Cars
N. 6th & Washington FA 5-4051

Nice models for no money down
Imperial Motor Co.
2412 DeSiard St. FA 5-1641

1955 PONTIAC
4-DOOR Radio, heater, seat covers, Automatic Transmission, Tutone Paint. One owner. Nice.
$1095
CALL DONALD DUFFEY
JACKSON MOTORS
Cr. N. 3rd & Breard Dial FA 3-5589

1953 CHRYSLER Windsor 4-door sedan. Radio, heater, 2-tone paint. Good tires, motor, and body. $295.
STEELE EDSEL
MOTORS, INC.
1203 Louisville Ave. Dial FA 3-3612

1956 FORD Custom 4-door. Heater, defroster, $100 and take up notes or older model car. FA 2-2908.

1950 FORD $75
MODEL "A" Ford $50
SQUARE DEAL MOTORS
Winnsboro Rd. FA 3-9677

LOOK AT . . .
311 N. 4th St.
1957 OLDSMOBILE Star-Fire Convertible. EVERYTHING! $1995
1956 CHEVROLET. Heater, Nice $795
1957 BUICK Hardtop $1995
1958 BUICK Hardtop, like new. $2995
130 CARS TO CHOOSE FROM
A-1 AUTO SALES
5 LOCATIONS & 1 WRECKING YARD
Dial FA 3-1478 or FA 3-2050

PRIVATELY owned 1952 CHEVROLET Styline Deluxe. Radio, heater, good condition. $295. Ph. FA 2-5700 or FA 2-8757.

1956 BUICK
4-DOOR Radio, heater, seat covers, white tires, Dynaflow drive. Locally owned. Sharp!
$1395
CALL DONALD DUFFEY
JACKSON MOTORS
Cr. N. 3rd & Breard Dial FA 3-5589

1954 BUICK Century hardtop. White tires, 2-tone blue finish, radio, heater, defroster, dynaflow drive. See It! $895.
SEE TOM VINING
STUDEBAKER-PACKARD
N. 4th & Washington St. Dial FA 5-4695

SAVE
FROM $200 to $500 on 1958 automobiles.
'58 CHEVROLETS GALORE
Other Makes to Choose From
SEE ROY LEE
LEE MOTOR SALES
207 Cotton, W.M. Open 'Til 8:30 Evenings
Dial FA 3-0437 - Nites Dial FA 3-7523

AUTOMOTIVE

9) Automobiles For Sale

1952 DODGE. Radio, heater, new tires, mechanically good. Dial FA 2-1593.

1955 BUICK Century 4-dr. Hardtop, fully equipped $1295
1955 PONTIAC. 4-dr. Fully equipped, like new $995
1954 BUICK Super hardtop. Fully equipped, like new $895
SEE HARLAN PRESTRIDGE
Anderson's
1318 DeSiard St. Dial FA 3-6412

1953 SPORT MODEL Studebaker. Wire spoke wheels. Twin pipes. FA 3-3858.

1957 MERCURY STATION WAGON. Just assume notes. Like new. Dial FA 5-5483.

SPECIALS!
1951 PLYMOUTH 4-dr. $150.
1951 FORD 2 dr. $150.
1948 STUDEBAKER Champion 6 cyl. $90.
1949 FORD $85.
1949 PONTIAC $150.
1951 FORD 195.
1951 CHEVROLET $175.
Lou Craig's Auto Sales
No. 2nd & Louisville Dial FA 3-5069
413 North 2nd Dial FA 5-5926

1953 BUICK Super 4-dr. power equipped. Radio, heater, seat covers, good tires. Pay equity and assume notes. Dial FA 5-1237.

1956 FORD Fairlane 4-door. Thunderbird engine. Radio, heater, white wall tires. Like new. $1195.
TERRY'S
2628 DeSiard St. Dial FA 3-3504

1956 BUICK Century 4-door Hardtop. Low mileage. Has extras. Will accept older car for my equity. FA 5-3500.

1951 FORDAMATIC. Good condition $275. At Magnolia Sta. at intersection.

BY OWNER 1949 Oldsmobile hydramatic, 2 door, radio, heater. Extra nice and clean. $275. FA 2-3635.

1955 BUICK convertible. Loaded, clean $1395.
PAUL'S USED CARS
1015 Natchitoches, La. Dial FA 2-5092

NICE Selection, Clean Late Model Cars. Come By and See.
FRIDAY'S USED CARS
501 Washington St. Ph. FA 5-1283

SOUTHERN BATTERY SALES
Batteries At Wholesale Prices
N. 6th & Olive St. FA 3-1528

1955 FORD Custom V-8 2-door. Heater, Automatic Transmission, white tires $695
1954 BUICK Super 4-door Sedan. Radio, heater, Automatic Transmision, Tutone paint, white tires $795.
1953 PONTIAC 2-door Chieftain Deluxe. Radio, heater, Hydramatic, new tires $395.
1951 OLDSMOBILE 88 2-door. Radio, heater, Hydramatic, Tutone Paint, white tires. Nice $295.
1950 PONTIAC 4-door. Heater, white tires, 6 cylinder $150.
1947 CHEVROLET Fleetline Aero Sedan $150
1949 CHEVROLET 4-door. Radio, heater $95.
GRIFFIN-LOFTIN
USED CARS
118 Louisville Ave. Dial FA 3-8164

'51 SPECIALS
ATTENTION FISHERMEN AND SPORTSMEN
'51 DODGE Coronet 4-door. Heater. Nice $195.
'51 STUDEBAKER Champion 4-door. Heater, overdrive, good tires $195.
'51 KAISER 2-door Deluxe. Automatic Transmission, heater, like new tires $195.
MILLER'S
The Best In Used Cars
511 Cypress, W.M. Dial FA 3-4210

1955 MERCURY
MONTEREY Hardtop Coupe. Radio, heater, overdrive, white tires, Air Condition. Real Sharp.
$1395
CALL DONALD DUFFEY
JACKSON MOTORS
Cr. N. 3rd & Breard Dial FA 3-5589

1957 FORD ranch wagon V-8. Radio, heater air conditioner, new tires, tutone paint. Extra clean. Price to sell by Saturday. Phone 394 Tallulah La. between 9 and 12 a.m. or after 6 p.m.

1956 OLDSMOBILE "88" 2 dr. Radio, power brakes, custom interior, low mileage. White tires. FA 2-5413 or FA 2-8160.

1957 OLDSMOBILE 88. 3800 Miles. Hydramatic drive, radio and heater. $2595, will take trade. Call Mr. Reed, FA 3-0556. Ph. FA 2-3375 after 4.

1953 DODGE V-8 Station Wagon. Looks good, runs good $495. FA 3-0414.

1958 CHEVROLET. All extras. $500 down and assume notes. Dial FA 5-2445.

(10) Trucks

1954 Ford Model F-350 stake, one ton. 4-wheel drive $995
ADAIR G.M.C.
3103 Louisville Ave. FA 3-4435

GMAC Closed Van truck. Also Ford Stake truck. Want to sell. No fair price refused. Brennan Utilities.

1954 FORD Pick-up $395.
REED MOTOR CO.
100 Louisvile & Walnut FA 2-2053

1950 DODGE pickup; new motor and heater. $250. FA 3-3892.

1950 FORD ½ ton pick-up, full price, $195.
F & W MOTOR CO.
Next Door To Sears Town

1954 G.M.C. ½ Ton pickup Hydramatic. $745.
Scott Truck & Tractor
720 DeSiard St. Dial FA 2-4432

1951 CHEVROLET Pick-up. $165. Can be seen at 1508 South 3rd.

(11) Trailers

ELECTRIC DRIVEN
TAIL GATE LOADER FOR ½ TON PICK-UP FA 2-3039

2 WHEEL TRAILER. GOOD CONDITION. $25. Dial FA 5-2458.

BUILDING truck bodies and trailers. S. R. Kirk Repair Shop. FA 3-2332.

(13) Motorcycles & Bicycles

1956 TIGER 110. Good shape, runs good. FA 3-2342 after 4 p.m.

Hand Lawn Mowers Sharpened
EXPERT BICYCLE REPAIRS
KELLERS BICYCLE & HOBBY STORE
407 DeSiard St. Dial FA 2-6381

(14) Accessories, Tires, Parts

RITTER'S AUTO PARTS
CASH for late model wrecked, burned cars. 1919 DeSiard St. Ph. FA 2-6353.

CLASSIFIED DISPLAY

Key Holloway Says . . .
Give The Family
A BEAUTIFUL '58 FORD
For Easter!
Key Makes It EASY For You!
Ask Him About His
"KEY DEAL"
Or Call FA 2-2681
Brown-Rivers-Scogin

CLASSIFIED DISPLAY

1952 STUDEBAKER
Champion 4-door. Air Condition (Trunk mounted unit), overdrive, radio, heater, New Custom Tailored seat covers, good tires, directional turn signals. In top mechanical condition all the way.
HATTEN MOTORS
Open Evenings 'Til 9
N. 2nd & Pine Dial FA 2-4150

You Auto
SAVE MONEY
EXCHANGE IT!!
* Clutch Plates
* Pressure Plates
* Generators
* Starters
* Fuel Pumps
* Carburetors
* Brake Linings
* Motors
Equal To Or BETTER Than Original Equipment.
DELTA
Auto Parts
2311 South Grand
Ph. FA 3-3838

SEARS ROEBUCK AND CO.
Get New Car-Power and Pep for Your FORD
Completely Installed

Allstate Re-Built
ENGINES
As Low As $10 Per Month
on Sears Easy Payment Plan!
• Engines to Fit Most Cars
• New Engine Guarantee
For More Information
PHONE FA 5-1441
Sears Roebuck & Co.
1501 Louisville—Monroe, La.

SHOP AND COMPARE
Test drive these Exceptional Used Cars and judge for yourself.
1956 FORD
V-8 4-door 9 passenger Station Wagon . . . Radio, heater, overdrive, Clear Plastic seat covers. In perfect condition.
$1595
1956 PONTIAC
Chieftain Hardtop Club Coupe. Hydramatic, radio, heater, Tutone Paint, white tires and wheel discs.
$1395
1956 CHEVROLET
2-door Sedan. Heater, defrosters, New Plastic seat covers, Tutone Paint and wheel discs. Cean.
$1095
1956 FORD
V-8 4-door Sedan. Heater, defrosters, turn signals, Clear Plastic seat covers, Tutone Paint.
$795
1953 CHEVROLET
Deluxe 4-door. Radio, heater, white tires and wheel discs. Nice, clean and solid!
$495
1952 STUDEBAKER
Commander V-8 4-door. Radio, hater, overdrive. Good motor, body and tires.
$245
STEELE EDSEL
MOTORS, INC.
USED CAR LOT
1203 Louisville Ave.
Dial FA 3-3612

CLASSIFIED DISPLAY CLASSIFIED DISPLAY

YOU'LL NEVER BEAT THESE!

See Us . . . We Can Save You Money—Make Us Prove It!

1957	Chevrolet 4-door. Radio, heater, air conditioned. LIKE NEW	$1550
1956	Mercury 2-door. A Honey	$1050
1957	Buick Coupe. Radio, heater, power steering and brakes	$1850
1957	Oldsmobile "88" 4-door. Air conditioned	$1950
1954	Buick 4-door	$ 550
1956	Chevrolet 4-door. A nice car	$ 950
1955	Pontiac. Radio, heater, automatic transmission	$ 900
1954	Nash Rambler. A nice Car	$ 450
	No Guarantee On The Following	
1952	Pontiac 2-door. Nice	$ 145
1954	Mercury 2-door. This one is fine	$ 285
1952	Buick. Radio, heater	$ 250
1955	Plymouth. Actually a nice car!	$ 550

HESTER MOTOR CO.

We Buy—Sell—Trade And Finance

800 Louisville Ave. FA 2-1495

AUTOMOTIVE

(14) Accessories, Tires, Parts

COMPLETE line of parts for all make cars and trucks, 58's and down. Motors, transmission, radios, heaters, etc. NICHOLS WRECKING CO. Hiway 80 East 2 miles. Phone FA 5-3421

CLASSIFIED DISPLAY

GARAGES!

Get Our Prices On Genuine Factory Engineered

Buick Parts

We Can Save You Money!
LENNON MOTOR CO.
N. 3rd & Washington FA 3-3464

CLASSIFIED DISPLAY

Transmission Slipping?? Missing Speeds??? Rough Shifting?

For Guaranteed Repairs and Adjustments.

Complete Stock Of
★ REBUILT AUTOMATIC TRANSMISSIONS
Fully Guaranteed.
No Money Down . . .
BUDGET TERMS.

PEEK'S AUTO SERVICE

"Automatic Transmission Headquarters"

1515 S. Grand Dial FA 2-5458

CLASSIFIED DISPLAY

ANOTHER VALUE PLUS

1955 CHRYSLER

V-8 Windsor Deluxe 4-door. Power Brakes, Power Steering, Radio, heater, White Tires, Solex Glass, New Puff Loom Seat Covers, Low Mileage, One Owner.
WE SOLD AND SERVICED THIS ONE TOO!
$1495.

OLCOTT Motors

Chrysler-Plymouth

211 N. 2nd Phone FA 2-3188

CLASSIFIED DISPLAY CLASSIFIED DISPLAY CLASSIFIED DISPLAY

YOU 'AUTO BUY' NOW AND $AVE UP TO $150

On Automobile Insurance Rate Increase—Effective April 1st

You "Auto Buy" Now While You Can Step Up To A Big

1958 MERCURY

6-PASSENGER SEDAN

Equipped With: *Heater *Defrosters *Back-up Lights *White Wall Tires *Wheel Covers *Two-tone Paint *Reflectized Rear Bumper.

$2493

SEE US NOW!

JACKSON MOTORS

N. 3rd & Breard LINCOLN-CONTINENTAL-MERCURY English Ford Ph. FA 3-2294

A

SIMCA

If you drive 35 miles per day— will cut your Gas Bill

$25 per mo. $300 per yr. $900 in 3 yrs.

UP TO 40 MILES PER GALLON

10 BODY STYLES • 2 ENGINES

PARTS AVAILABLE COAST TO COAST

PRICED FROM $1895 DEL. FULLY EQUIPPED

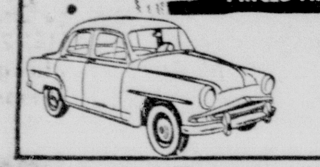

SIMCA OUT PERFORMS ANYTHING IN IT'S PRICE CLASS

The top experts of "Sports Cars Illustrated" magazine made the tests, and reported that SIMCA "will outperform anything in its price class." They also wrote: "SIMCA's speed, space, acceleration, comfort, roadability and price are all carefully aimed at making it the most car for the money built anywhere in the world."

NEW SHIPMENT JUST RECEIVED AT

VAN-TROW OLDS-CADILLAC

1204 Louisville Ph. FA 5-3806

You Can Own A Big Luxurious

'58 OLDSMOBILE

$287 DOWN

Heater, defrosters, heavy duty oil bath cleaner, white wall tires.

Payment includes: all taxes, license, interest, auto insurance, life insurance.

$19.87 PER WEEK

OLDSMOBILE VAN-TROW CADILLAC

1204 LOUISVILLE PHONE FA 2-3157

IF YOU SHUN THE ORDINARY

You Will Appreciate The Perfect Craftsmanship And Styling Of The

'58 BUICK

Never So Much—So New!

All Built To Exacting Quality Standards

BEFORE YOU SETTLE FOR LESS . . .

CHECK

- OUR PRICES
- OUR TRADES
- OUR TERMS

From the Luxurious Limited—to the Low Priced Special

THERE'S A BUICK FOR EVERY BUDGET

STEP UP TO A BUICK TODAY

LENNON BUICK

N. 3rd & Washington N. Louisiana's Only Volume Buick Dealer Phone FA 3-3464

RENEW!

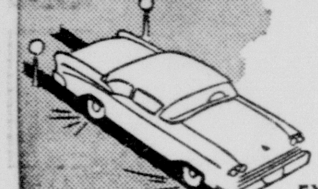

We Are The "Body Beautiful" Shop for Your Ageing Auto!

EXPERT PAINTING, REPAIRING, AND BODY STRAIGHTENING!

Your car will once again look like it did the day it left the factory . . . bright and shiny-new—after we have completed the job. Work guaranteed.

DRIVE IN TOMORROW

SEE J. W. NETTLES, BODY SHOP FOREMAN OR JOHNNY HEATHCOCK, SERVICE MGR.

OLDSMOBILE VAN-TROW CADILLAC

1204 LOUISVILLE PHONE FA 5-3806

OPEN THIS AFTERNOON

HURRY! BUY YOUR

'58 FORD

Today or Tomorrow

SAVE UP TO $150

On Insurance Rate Increase Which Becomes Effective April 1st

Brown-Rivers-Scogin

1201 Louisville—Monroe 102 Bridge St.—W. Monroe

AUTO LOANS

WHETHER YOUR CAR IS PAID FOR OR NOT
CAR PAYMENTS REDUCED
AND GET EXTRA CASH

Real Estate Loans

NO RED TAPE-NO DELAYS

Motors Securities

500 Walnut St.
Plenty Free Parking

1953 CHEVROLET

4-door 6 cylinder. Original paint, New Tires, New Battery, standard transmission, Deluxe Heater, directional turn signals. Nice and clean all the way!

HATTEN MOTORS

Open Evenings 'Til 9
N. 2nd & Pine Dial FA 2-4150

SEE M. C. WHITE
For An
HONEST AND PRACTICAL
Deal On The All New
1958 CHEVROLET
(New Trucks Too!)
RYAN-POLK
CHEVROLET
Cotton & Pine, W. M.
Dial FA 5-5444

LAST CALL

TO OWN A NEW 1958

CHEVROLET

AT THESE TERMS

As Low As

$12.63 PER WEEK

Buys A Big 6-Passenger Sedan After A Nominal Down Payment

EQUIPPED WITH:
- Heater
- Turn Signals

WEEKLY PAYMENTS INCLUDE:
- Finance Charge
- Insurance
- Credit Life Insurance
- Tax and License

- 12 Months or 12,000 Miles Guarantee
- Highest Trade-in Allowance For Your Present Car
- The Finest Authorized Service Before And After The Sale

OPEN AT 1 P.M. TODAY

RYAN-POLK CHEVROLET

MONROE HEADQUARTERS
CR. WASHINGTON & N. 2ND
PHONE FA 2-8165

CHEVROLET

WEST MONROE
HEADQUARTERS
CORNER COTTON & PINE
PHONE FA 5-5444

TWO LOCATIONS TO SERVE YOU

SKY HIGH

Savings

WE'RE ON A AUTOMOBILE SELLING SPREE!

MR. BUSINESSMAN!

HERE IS ECONOMY FOR EVERY DELIVERY PURPOSE

GERMAN LLOYD "600"

2-Door Sedan. Standard equipment includes
* Heater
* Defroster
* Turn Signals

$1395

Lloyd Convertible $1495
Lloyd Station Wagons $1595

DKW - 3-6

Practical And Beautiful 2-door sedan. Standard equipment includes
* Heater
* Defroster
* Turn Signals

$2095

Station Wagon—Luxury Ride $2495
2-Door Hardtop $2295
All leather upholstery.

Week-End Specials . . . That Are SPECIALS In '58 Model And Used Cars!

1958 CHEVROLET BEL-AIR, V-8
4-door Hardtop. Radio, heater, automatic transmission. 2 tone paint, white tires. Less than 10 miles.
$2695

1958 CHEVROLET ½ TON
Pick-up. V-8. Red and white finish, side wheel mount and rear bumper.
Save Hundreds Here!

(3) 1957 CHEVROLETS 210
2-door. Heater, 2 tone paint, turn signals.
$1395

1956 CHEVROLET BEL-AIR
V-8 with heater, automatic transmission, white tires, 2-tone paint. Spoke wheels.
$1295

1950 CHEVROLET 4-DOOR
With Heater
SPECIAL . . . $95!

1958 CHEVROLET BISCAINE
4-door V-8 or 6 cylinder. Automatic transmission. Radio, heater, white tires, 2 tone paint.
SAVE HUNDREDS!

1957 PLYMOUTH CUSTOM
Suburban Station wagon 4-door. 8 cylinder. Radio, heater, 2 tone paint, automatic transmission.
$1795

1956 FORD FAIRLANE
4-door Sedan. Radio, heater, Fordomatic, 2 tone paint.
$1295

1953 PONTIAC CATALINA COUPE
Radio, heater, automatic transmission, 2 tone paint, white tires.
$395

1952 PLYMOUTH 4-DOOR
With Radio and heater.
$195

EDWARDS USED CARS

AUTHORIZED LLOYD "600" AND DKW—DEALER
Open 7:30 A.M. To 8:00 P.M. Including Saturday
Open 2 To 6 P. M. Sunday

3100 Louisville Ave. FA 3-0955

AUTOMOTIVE

(14) Accessories, Tires, Parts

Highest Prices Paid for good used tires.
MONROE TIRE EXCHANGE
2008 DeSiard St. Dial FA 2-1808

BUSINESS DIRECTORY

(17) Business Serv. Offered

TAILOR made slip covers. Draperies, upholstery. Ph. FA 2-6046. Mrs. Martin.

Snapp's Upholstery
228 Pargoud Dr. Dial FA 2-1828

RUBBER STAMPS
MONROE BLUE PRINTING
107 South Grand Dial FA 2-7404

HIGHWAY BULLETIN BOARDS
Sketches Made Without Charge
NEON SIGN SERVICE
807 N. 6th St. Dial FA 3-2202

(19) Repairing

CARPENTER work: Repairing, building of all kinds. Free estimates. FA 5-2424. H G. Hatch. 213 Vernon.

Brake Service - Wheel Aligning
Owens Wheel Alignment
110 North 4th Dial FA 2-8721

POWER LAWN MOWER REPAIR
We Pick Up and Deliver
MARTIN'S ENGINE SERVICE
702 Trenton, W.M. Dial FA 3-7567

Dent Work - Fender Repairs
Guaranteed Auto Painting
SIMMONS BODY SHOP
2422 DeSiard St. Dial FA 5-4001

Cylinder Reboring
ENGINE SERVICE CO.
105 North 9th Dial FA 3-4701

TIME FOR SPRING TUNE-UP, SEE
BOSELY'S AUTO SERVICE
718 Jackson St. Dial FA 2-4121

For Guaranteed Service
CALL WARDS
FA 3-4451
We Are Equipped To Give You Expert Repair Service On Any Make, Any Model.
- Television
- Outboard Motor
- Lawn Mower
- Refrigerator
- Sewing Machine
- Radio Record Player and All Appliances

Montgomery Ward
214 North 2nd St.

BUSINESS DIRECTORY

(19) Repairing

Special Price On Muffler & Brake Jobs.
ENTRICAN BROS. GARAGE
Texas & S. 3rd Sts. Dial FA 3-5441

Armature And Motor Rewinding
MAGNETO SERVICE
OUACHITA ELECTRIC SERVICE
Foot of New Bridge, W.M. FA 3-2525

Automatic Transmission Sales & Service.
PEEK'S AUTO SERVICE
1515 South Grand Dial FA 2-5458

ENGINES REBUILT
Delta Auto Parts
2311 South Grand Dial FA 3-3838

SPRING LAWN MOWER TUNE-UP
Coates Outboard Motor
1411 DeSiard St. Dial FA 2-6591

General Auto Repairs. Terms.
ACE MOTOR EXCHANGE
601 Jonesboro Rd. W. M. Dial FA 5-3051

Radiators Flushed - Recored - Repaired
Tom's Radiator Hospital
306 North 3rd Dial FA 3-8768

Shock Absorber
SALES AND SERVICE
Get a 'BEAR' Safety Check Now! DRIVE a safer car with correct wheel alignment and wheel balancing.
COMPLETE BRAKE SERVICE
Luther's Wheel Alignment
Authorized 'Bear' Alignment Service
Between Walnut & North 2nd At
106 Olive St. Dial FA 2-3880

OWENS GARAGE
DYNAMOMETER ENGINE DIAGNOSIS
BODY WORK AND PAINTING
500 Cotton, W.M. Dial FA 3-2632

Earl's Lawn Mower Shop
"Big Wheel" Yazoo & Lawn Boy mowers
Authorized Dealer, Parts & Service.
Reconditioned Mowers, $22.50 Up
EASY TERMS
1100 Sterlington Rd. Open 7 a.m. to 7 p.m.

15 MINUTE INSTALLATION
MIDAS MUFFLER SHOP
306 Walnut St. Ph. FA 3-9810

ELECTRIC Welding Machine Repairing
Monroe Armature Wks, Inc.
2019 DeSiard St. Dial FA 3-3818

KELLY PLUMBING CO.
Sewer Connections — Hot Water Heaters
Repair Service FA 2-5116

Fitch Small Engine Service
Yazoo Mowers Engines Parts — Service.
Rear 604 Bres Ph FA 2-4479

We Specialize in Auto body work
See Mitch—Free Estimates
705 Washington St. Pr. FA 5-3153

ALL types small motor repairs.
ROY'S SMALL ENG SER FA 2-6337

FOR Guaranteed service on any make, any model appliance, television, outboard motor, sewing machine, etc., call
MONTGOMERY WARD
124 N. 3rd St. Dial FA 3-4451

BUSINESS DIRECTORY

(19) Repairing

ELECTRICAL installations, repairs, wiring
Joe Strickland Elec. Service
Free estimates. Best prices. FA 5-3765.

(20) Painting, Papering

REMODELING?
PAINTING, SHEETROCKING, PAPERING, REPAIRS. FA 3-0803, FA 2-9687.

PAPER hanging painting, sheet rock finishing Work guaranteed FA 2-7700

PAINTING, papering, sheetrock finishing. First class workmanship. J. C. Sanderson, FA 3-8934.

(21) Professional Services

INCOME TAX PREPARATION. BOOKKEEPING SERVICE, C. L. Hinton, Sr., 3201 Gordon FA 5-3172 or FA 3-8552

Typing - Bookkeeping Notary
SECRETARIAL SERVICE
Elizabeth Stringer, FA 2-7645

BOOKKEEPING SERVICE. Small set of books. Income tax returns. FA 5-1133.

INCOME Tax Service. 508 N. 5th W. M. Pick - up, Delivery. C. B. Osborn FA 3-6558.

BOOKKEEPING SERVICE AND Income tax returns. W. P. Crownover. FA 5-2401.

INCOME tax returns prepared. T. C. Williams, 222 Pope St. FA 3-5919.

INCOME TAX SERVICE. Open until 11 p.m. Will work at your home. Reasonable rates. Dial FA 2-5628.

ACCOUNTING practice, income tax preparation. Roger Larsen FA 3-8265.

(24-A) House Moving

Woolsey's House Movers
PHONE FA 2-6466

House Moving Foundation Repairs
Duke Redmond, Ph. FA 3-8392, FA 2-2598

(25) Cleaning & Dyeing

EXPERT cleaning reweaving Pick-up Delivery, TOWER CLEANERS, FA 2-3321

(29) Corsetiers

"INDIVIDUALLY" designed Spencer supports, 16 yrs. experience. Mrs Smith Stevenson, FA 3-8153, 3802 Dick Taylor.

REGISTERED Spencer corsetier Mrs. Newport, 1100 South 4th, FA 3-0355.

EMPLOYMENT

(30) Help Wanted, Female

PLANNING
AHEAD for a Vacation? Be an Avon Representative and start earning for that trip immediately. Write Avon Cosmetics, Box 474, Monroe, La.

CHRISTIAN WOMAN wanted. Lifetime opportunity — permanent or part-time. Experience in Sunday School, ministry helpful. Earn $100 weekly and up. No competition. Write Box 290, News-Star World.

EMPLOYMENT

(30) Help Wanted, Female

WANTED: EXPERIENCED PERSON IN ALTERATION AND LADIES SEAMSTRESS DEPT. APPLY MONROE STEAM LAUNDRY.

CONTACT WORK
PART TIME. Ideal for housewives interested in extra money. Sales profit basis. Home interview. Write Avon Cosmetics, P. O. Box 110, Winnsboro, La.

WANTED: 3 waitresses. Apply Playtime club, Hwy 80 West Monroe.

EXPERIENCED waitress. Apply in person. Virginia Hotel Coffee Shop.

SALESLADY at once. Apply in person only. No phone calls intertained. Brennan Utilities.

EXPERIENCED waitress. Apply 1507 Cypress, W.M. formerly Speedy's Drive-in.

WHITE lady for inside work. Frank Walker, 820 Louisville. Formerly Chuck Wagon.

HI SCHOOL diploma. See American School Ad instructions.

EMPLOYMENT

(31) Help Wanted, Male

HI SCHOOL diploma. See American School Ad instructions.

SALESMAN far above average commission, hospitalization, life pay FA 3-0573.

CLASSIFIED DISPLAY

TIRES
Spring Sale
Complete Line Used Tires
Passenger Tires
$2.95 UP
Truck Tires
$9.95 UP
Largest Stock In Northeast La.
NEWCOMER TIRE SERVICE
U. S. Royal Tire Distrib.
N. 4th & Washington
Ph. FA 3-0373

AUTO LIABILITY
5/10/5 $13 for 6 months
Pay Monthly
Womack & Webster
203 North 3rd FA 5-2322

1954 BUICK $895
4-door. Air Condition, Dynaflow, radio, heater.
1953 CHEVROLET $595
2-door
30 DAY GUARANTEE
With Every Buick Better Buy Used Car
Remember. Only the best used cars sold at
LENNON MOTOR CO.
36 Years Your Buick Dealer
N. 4th & Washington FA 3-3464

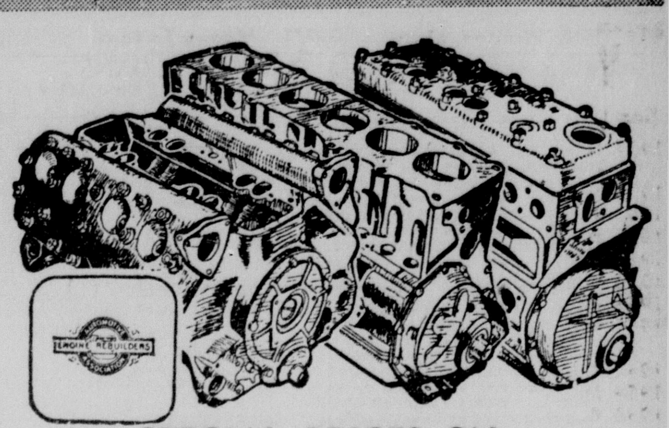
SPECIAL PRICES ON REMANUFACTURED MOTORS
Completely Installed In Your Car
No Money Down—24 Months To Pay
6 Months or 8,000 Mile Guarantee
EDWARDS & SONS GARAGE
Open 24 Hours Per Day
2206 Louisville Ave. Dial FA 2-4077

HI Value USED TRUCKS
1952 International
L-185—Truck Tractor with 30 ft. Nabors Float. CLEAN AND DEPENDABLE.
$1495
Two—WC-22-White TRUCK-TRACTORS
Air And Trailer Converted
$1095 Each
L-195-Truck Tractor
With Complete equipment. New 406 Engine.
$1995
1952 FORD
F-8 Truck Tractor A-1 mechanical condition.
$995
Many Other Models To Choose From
SEE SCOTT'S FIRST
For Your Used Truck Needs.
Scott Truck & Tractor
720 DeSiard St. Dial FA 2-4432

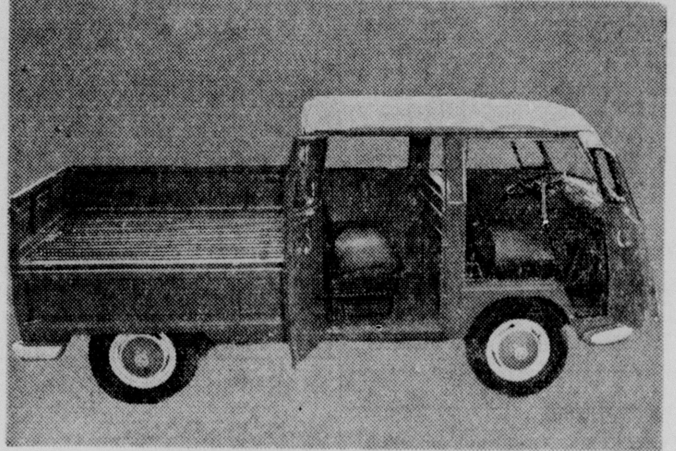
VOLKSWAGEN DID IT AGAIN!!
Double Cab 6-Passenger Pickup
EASY HANDLING
3-Ft. Shorter Than the Average Pick-up
Rear seat Easily Removed For Large Indoor Storage Space . . . Extra High Ground Clearance, Average Size ½ Ton Pickup Bed. A Car and Truck ALL IN ONE! 25 Miles Per Gal. Reg. Gasoline . . . Longer Tire Mileage . . . Lower Maintenance Cost . . . See it in our Showroom Floor.
VOLKSWAGEN'S DELUXE CAMPER

With Butane Gas Refrigerator . . . Gas Burner . . . Full 6 Ft. Double Bed . . . Table Closet . . . Cabinet Space. Luggage Carrier and Large Colorful Tent. Beautiful Wood Paneling Interior.
GO HUNTING . . . FISHING SIGHTSEEING
TAKE YOUR CAMP WITH YOU!
ALSO ON DISPLAY
- Panel Delivery
- Pickup Truck
- Kombi
- Standard and Deluxe (9-11 Passenger) STATION WAGONS
- AMBULANCE

COMING THIS WEEK! VOLKSWAGEN'S NEWEST . . .
KARMANN GHIA CONVERTIBLE
OPEN THIS AFTERNOON
COLEMAN-EDWARDS MOTORS, INC.
120 HALL ST. DIAL FA 5-4683

SLASHED
'56 PONTIAC 870 4-door Sedan. Radio, heater, Hydramatic, New white wall tires, immaculate upholstery plus FACTORY AIR CONDITION . . . $1395
'55 OLDSMOBILE Super 88 Holiday Sedan. Radio, heater, Hydramatic. This beautiful Blue and White one owner car has Full Power and other custom accessories. Extra, extra clean . . . $1495
'54 FORD V-8 Club Coupe. Radio, heater, standard shift. Clean as a hound's tooth. Runs and drives perfectly . . . $695
'54 DODGE V-8 Coronet 4-door. Radio, heater, Automatic Transmission, white wall tires. Excellent paint and upholstery . . . $795
'56 CHEVROLET V-8 Bel Air 4-door. Radio, heater, Powerglide, turn lights, back up lights, white wall tires. A beautiful Tutone Blue finish to match it's lovely interior. . . . $1495
'57 CADILLAC 62 Coupe De Ville. Radio, heater, Hydramatic, Power Brakes and Steering, Electric windows, 6 way seat plus FACTORY AIR CONDITION. This local one owner executive's new car trade-in shows little wear for it's under 10,000 mile use . . . $4295
'57 OLDSMOBILE Golden Rocket 88 2-door. Radio, heater, Hydramatic. An eye appealing Sky Blue finish. 11,000 actual miles . . $2095
'54 MERCURY Custom Club Coupe. Radio, heater, overdrive. It's new plastic tailor made seat covers match it's stunning Tutone Green over Yellow finish plus Premium white wall tires . . . $895
'55 FORD V-8 2-door Sedan. Radio, heater, overdrive, New seat covers and tires. Bargain Hunter's Delight . . . $895
'56 MERCURY Custom 4-door. Radio, heater, Merc-o-matic, Air Condition, like new white wall tires. This clean one owner, new car trade-in will go this week end. Better hurry at . . . $1595
'56 PONTIAC Starchief Custom Catalina Sedan. Radio, heater, Hydramatic, white wall tires. A brilliant Tutone Biege and Artic White finish. Low mileage, one owner . . . $1695
'58 OLDSMOBILE 98 Holiday Sedan. Radio, heater, Hydramatic, Power Brakes and Steering plus FACTORY AIR CONDITION and Oldsmobile Air Suspension. Save $1200 on this under 5,000 mile Demonstrator! . . . $4195
'56 FORD V-8 Fairlane 4-door. Radio, heater, Ford-o-matic, New seat covers, excellent white wall tires. Clean, new car trade-in. This week's "Sho-Nuffer" . . . $1195
'53 DODGE V-8 Coronet 4-door. Radio, heater, standard shift plus FACTORY AIR CONDITION. This immaculate local executive, one owner car is a steal at . . . $695
'57 CHEVROLET Bel Air Sport Coupe. Radio, heater, standard shift economy. A stunning Tutone Metalic finish to match it's all Leather interior plus white tire contrast . . . $1995
'56 CADILLAC 62 Sedan De Ville. Radio, heater, Hydramatic, Power Brakes and Steering, Electric Windows, 6 way seat plus FACTORY AIR CONDITION. New U. S. Royal Safety 8 white wall tires. Owner's name on request . . . $3495
'56 OLDSMOBILE 98 Holiday Coupe. Radio, heater, Hydramatic, All Power Accessories plus FACTORY AIR CONDITION. This immaculate one owner new car trade-in has 21,000 actual City Driven miles. It's "Stinking New" . . . $1995
'56 FORD F-100 ½ Ton Pickup. Radio, heater, Ford-o-matic Transmission. A Sho-Nuff sharp 8,200 actual mile truck . . . $895
'56 OLDSMOBILE 88 Holiday Sedan. Radio, heater, Hydramatic, white wall tires. A beautiful Powder Blue and White Tutone finish to match its like new original interior. New car trade-in . . . $1795
'55 CADILLAC Fleetwood 4-door. Radio, heater, Hydramatic, Power Brakes, Steering, electric windows and seat plus FACTORY AIR CONDITION . . . $2495
'57 OLDSMOBILE Starfire 98 Convertible. Radio, heater, Power Brakes and Steering, electric windows, 6 way seat. This dazzling Artic White beauty with its luxurious Red All Leather interior will suit the most discriminating . . . $2695
'54 CADILLAC 62 4-door. Radio, heater, Hydramatic, Power Brakes, Steering plus FACTORY AIR CONDITION. New white wall tires . . . $1895
'56 FORD Country Squire 6 Passenger 4-door Station Wagon. A brilliant Matador Red and Artic White Tutone finish to match its All Leather interior. This wagon used as a Family Car only. Sale Price . . . $1395
'52 CADILLAC 62 4-door. Radio, heater, Hydramatic, Power Steering, New Tailor Made Plastic seat covers and New white wall tires. This one owner, low mileage 52 is "Stinking New." Only . . . $995
'56 CHEVROLET V-8 210 Del Ray 2-door. Radio, heater, Powerglide. A gorgeous Matador Red and Artic White Tutone finish matches its All Leather interior perfectly plus New white wall tires . . . $1295
'55 CHEVROLET Bel Air 4-door. Big heater with defrosters, standard shift economy. Turn, directional and back-up lights. Low mileage, one owner, new car trade-in . . . $995
'53 CADILLAC 62 Coupe De Ville. Radio, heater, Hydramatic, Power Brakes and Steering. Local low mileage, new car trade-in. Week End Special. . . . $1295
OPEN ALL DAY SATURDAY & SUNDAY
OLDSMOBILE VAN-TROW CADILLAC
1204 LOUISVILLE AVE. PHONE FA 5-3806

HURRY! BUY YOUR '58 FORD Before April 1st
SAVE UP TO $150
On Insurance Rate Increase Which Becomes Effective April 1st
Brown-Rivers-Scogin
1201 Louisville—Monroe 102 Bridge St.—W. Monroe

Brown-Rivers-Scogin Open This Afternoon Offering
USED CARS AT WHOLESALE PRICES
— PLUS —
Free 7500 Free
Free Free
U. S. GREEN STAMPS
On Each Used Car Purchased Today!
Used car bargain hunting was never better than it will be during this weekend at Brown-Rivers-Scogin. We have four used car lots jam packed with clean, one owner used cars. We urge you to compare our prices—see how much lower they are than other comparable models. In addition to the tremendous savings you enjoy we add—absolutely free—7,500 U. S. Green Stamps.
—THIS OFFER ENDS TODAY!—
Hurry See Us Today! SAVE As You SPEND!
Double Savings . . . Wholesale Prices and U.S. Green Stamps
BROWN-RIVERS-SCOGIN
1201 Louisville—1301 Louisville—204 Washington—Monroe • 102 Bridge St.—West Monroe

EMPLOYMENT

(31) Help Wanted, Male

Immediate Employment AVAILABLE

IF YOU are interested in a position of respectability where your opportunity for earnings will commensurate with your ability to produce, we may be able to use your services. If you are willing to work hard, have a car, neat in appearance, we will gladly grant you an interview. The position open is in our sales division, selling a nationally known and highly respected product. Ph. FA 5-4996, ask for Mr. Reed.

No Experience Necessary

YOUNG men, if you are really ambitious, own a car and can be out of town 4 nights each week, you can earn a minimum of $500 per month beginning immediately. Some men double this after a few months. Salary, commissions, bonuses, insurance and retirement benefits. Excellent promotional opportunities. Past work history does not matter as we fully train all personnel. Apply Louisville Business Center, Suite 129, Monday, March 31, 10 to 12 a.m. or 6 to 7 p.m.

CHRISTIAN MAN wanted. Lifetime opportunity — permanent or part-time. Experience in Sunday School, ministry hlepful. Earn $100 weekly and up. No competition. Write Box 291, News-Star World.

TRUCK DRIVERS!
CONTRACT TRUCKMEN!
YOU CAN have steady work and make more money owning and operating your own tractor under long-term contract with Aero Mayflower Transit Co., Inc. Need drivers 25-45 for full-time, 48-state operation. All loads supplied. Paid training in our business. Trailer furnished. Upkeep, communication costs paid. Advance on loads. Prompt statements and pay. Must own or be able to purchase tractor not over 2 years old, have good references. Write Jack Adams, P. O. Box 107, Indianapolis 6, Indiana.

WANTED: Colored man or boy for a profitable paper route on the Southside of Monroe, Louisiana. Call DeWayne Malmay, FA 5-4767.

(32) Hlp. Wtd., Male, Female

SPECIALITY SALES

WE NEED 2 sales people in Monroe and surrounding area; willing to work and follow our methods. Requirements; neatness, automobile and a desire to earn over $100 per week. Ph. FA 3-9133 for appointment.

(33) Salesmen Wanted

JANITOR SUPPLIES

SALESMAN needed for Monroe area. Age 27 to 40, car necessary. Call National Laboratory after 6 p.m. FA 3-5972.

SALESMAN. Commission. Roofing and siding. You will earn $800 to $1,000 a mo. if you will follow instructions and work. Call FA 3-6840.

MANAGER - TRAINEE
SALARY OPEN WRITE BOX 1928
ALEXANDRIA, LA

NEED 5 PART TIME MEN
CAN YOU work Saturdays, evenings? Add $60 weekly to your income writing shoe orders. Comm., bonus. Samples supplied. Charles Chester Shoes, Dept. B-429, Brockton, Mass.

SALESMEN report $1,000 month selling fireproof safes to farmers, home owners. Full, part time. HAMILTON SAFE CO., Beloit, Wisc.

IF YOU CLAIM to be a salesman; stop drawing your unemployment money. I have open territory for some man to make good money selling Farm Water systems; and cooking ranges; I represent a company in their 95th year of business. Call me for appointment; R. W. Hales, FA 3-0250.

AD BOOK MATCHES
part or Full Time Men
EASY-TO-SELL line of Book Matches brings fast daily commissions! Show Posed Live Model Glamour Girls; four-color illustro-Ad, Hillbillies, dozens others; 20's, 30's, 40's; for quick daily sales. Customers everywhere. Master Outfit FREE. For FAST action give age, selling experience! SUPERIOR MATCH, 7580 S. Greenwood, Chicago 19.

EXCEPTIONAL OPPORTUNITY
UP TO $450 starting salary plus bonus for executive type man, age 25-40, to represent large corporation. Immediate enrollment in 4 week, all expenses-paid, home office school in Hartford, Conn., as part of 2 year local training program. No traveling. Sales, banking, legal or accounting experience desired but not essential. College education helpful. Established resident. Married, ambitious and capable of assuming future managerial responsibilities. Please give brief personal history. All replies strictly confidential. Write Box 300, News-Star—World.

NATIONAL CONCERN
WITH full support of a National Advertising campaign has immediate openings in Monroe, Ruston, Columbia, Winnsboro, Lake Providence, for men who are willing to work hard to make good money. Must be neat and pleasant, should be able to meet people and like to sell. Training School available. Our present salespeople make between $450.00 and $1200.00 per month according to their ability. Please write Box 303 co News Star World giving full particulars including age. Interviews will be arranged. Please enclose picture of yourself.

$100 WEEK DRAW
National company needs aggressive salesman Car essential Apply Room 102 17th and Olive, 11 a.m to 1 p.m

SALESMEN WANTED
CAN USE 2 salesmen Must be reliable Preferably with car Apply 305 Coleman Ave W.M

DISTRICT SALES REPRESENTATIVE

Wanted for this area. We have the finest opportunity available. In 1957, the top third of our territory sales organization averaged $11,632.51 per man in earnings and half of their business was mail-ordered. No experience is required. Here is our offer to you:

CAR ALLOWANCE (OR CAR FURNISHED)
EXPENSES PAID—Liberal expenses advanced weekly.
GUARANTEED INCOME — Adequate guarantee against commissions to assure you a substantial net income from the very beginning.
HIGH COMMISSIONS—Same high commissions paid on mail orders and written orders.
LIMITED TRAVELING — Our salesman average less than three nights per week away from home and are never far from home.
FIVE DAY WEEK—No calls required on Saturdays. Only 240 working days per year
THOROUGH TRAINING—At our expense. We will thoroughly prepare you to assume your responsibilities within 6 weeks.
LONG VACATION—No traveling required during most of December and until after the New Year Holidays.

You will never know what an unusual opportunity this is until you investigate. If you are between 23 and 35 and seriously desire a merchandising career, write for application to P. O. Box 177 Memphis, Tennessee.

ARTHUR FULMER
Deluxe Automobile Seat Covers
MEMPHIS
LITTLE ROCK—DALLAS
ST. LOUIS—CHARLOTTE
LOUISVILLE—INDIANAPOLIS
PHOENIX—COLORADO SPRINGS
MT. VERNON—ALBUQUERQUE

(34) Situations Wtd., Female

YOUNG lady desires general office work. Has knowledge of typing and shorthand. FA 2-6657.

FINANCIAL

(36) Business Opportunities

4 ESTABLISHED Dari-Delite drive-ins, highway locations, northwest Arkansas vacationland; $8,500 each. 11 store franchise area, $25,000; supervise all 2 days weekly, net $20,000 yearly; urgent, anything considered. Phone PL 1-3679, Box 333, Springdale, Ark.

WHY take a chance of maybe never collecting those delinquent accounts? Let an expert collect for you. National Credit & Collecting Agency. FA 2-9628.

(37) Money To Loan

$45 For 20 Days Cost Just $1.05
CASH TO PAY DAY
Aetna Finance Co.
204 N. 2nd Phone FA 3-6634

Money in 1 Day
$24 Up To $1,000
PUBLIC FINANCE CORP.
111 N. Second St.

FINANCIAL

(37) Money To Loan

AUTO LOANS
COMMERCIAL SECURITIES
700 North 2nd St. PH. FA 2-3136

MONEY
In 10 Minutes
No Payment 'Till
MAY
See ROGERS Or TOLBERT
WHITE SYSTEM
FA 2-7661 137 No. 2nd St

NEED MONEY???
For all your financial needs, be sure to see Norman Dodd.
GULFCO FINANCE
309 Natchitoches, W M. Phone FA 5-4626

BUDGET over worked? See J. E. Wood For a Quick Cash Loan At
Domestic Finance Service
109 N. 2nd St. Dial FA 5-4355

WE LOAN MONEY
ON ANYTHING OF VALUE
MONROE LOAN
& SPTG. GOODS
LICENSED PAWN BROKER
519 DeSiard St. Dial FA 3-1076

LOANS
Auto - Furniture - Signature
Friendly Finance Service
J. C. Loftin, MGR.
308 Ouachita Bank Bldg. FA 2-6188

$25 TO $1,500
LOANS ON
SIGNATURE, AUTO, FURNITURE

Cash You Get	Repay Monthly
$100	$7.61
$400	$23.47
$700	$41.08

Also, 1st and 2nd Mortgages
ON REAL ESTATE LOANS
ASCO LOAN CO.
208 Jackson St. Phone FA 3-7771
(Across from Post Office)

SIGNATURE LOANS
$25 TO $1500
Arranged By Phone
Convenient Monthly Payments

Cash You Get	20 Mo. Pay	Cash You Get	20 Mo. Pay
$100	$ 7.00	$ 909	$57.00
291	20.00	1,114	70.00
509	33.00	1,306	82.00
702	44.00	1,496	94.00

Above Payments Include Charges
DIAL FINANCE CO.
225 Grammont FA 3-0586

PAWN LOANS
Hunt & Whitaker
FREE CUSTOMER PARKING LOT
110 Hall St.
FA 3-2781

LOANS
ON CARS, furniture or on almost any thing. This is the place to borrow all you need to pay all your bills. Pay us (1) easy monthly payment.
MOTOR SECURITIES
500 Walnut St.

MONEY WHEN YOU NEED IT!
WEST MONROE FINANCE
521 Trenton, W.M. Dial FA 2-5176

FARM LOANS
Through Federal Land Bank
Low interest rate, long terms
Ouachita, Morehouse, Union and Caldwell National Farm Loan Assn.
705 North 2nd Ph. FA 2-0940
See A. C. Ransom, Sec. Treas.

LOANS $25 TO $1000
ON SIGNATURE, FURNITURE OR CAR
BENEFICIAL FINANCE CO.
Second Floor Bernhardt Building
Phone FA 2-0565

INSTRUCTION

(39) Instruction Classes

KOREAN VETERANS
DON'T LOSE your school eligibility because you can't attend school. You can now learn Radio and TV at home. Paid for completely by V. A. TV kit and testing equipment included. Non-Vets apply for same course. Free information Write Radio, TV Training Assn. 4432 Overton Dr.
Shreveport, La. Ph. 8-4794

LOST YOUR JOB?—Are you facing the possibility of being unemployed in the near future? Why not learn a trade where employment opportunities are unlimited? Learn Linotyping or Printing at The Natchitoches Trade School Printing Department. No tuition or enrollment fees. All books and materials are furnished by the State of Louisiana. Contact Henry McTyre, Director, Natchitoches Trade School, Box 31, Natchitoches, La.

LEARN HAIR STYLING AND BEAUTY CULTURE
West Monroe Beauty School
603 Natchitoches, W M FA 2-5314

INSTRUCTION

(39) Instruction Classes

HIGH SCHOOL AT HOME
DON'T be handicapped! Finish high school rapidly through home study Latest texts and study guides furnished Diploma awarded. OUR 61ST YEAR You can start now, pay as you learn. Write or call now for free booklet that tells you how
AMERICAN SCHOOL P.O. 973 Monroe, La. Phone FA 2-2844 or FA 3-4415

LIVESTOCK

(41) Dogs, Cats, Pets

TOP male cur and feist squirrel dog 4 yrs. old. Price. $65. 2 - Bluetick coon hounds cheap. L. H. McVicker, Farmerville, La. Phone 9139.

BEAGLE puppies. Marcliff Kennels. Highway 80, West Monroe. FA 2-4078.

REGISTERED male boxer, 5 wks. old $50. See at Pic & Pac, W.M. FA 2-1086.

FOR SALE. Weimaraner dog. 1 year, 3 mos. old. Dial FA 2-3122.

BOXER puppy 6 weeks old, female, A. K. C. registered. FA 5-3427.

LABRADOR puppies. Parakeets.
Su-Bo Pet & Gift Shop
Forsythe Shopping Center. FA 2-1731

WHITE German Shepherds 8 wks. old; highest pedigreed. Ph. FA 2-2579 after 4.

AKC Registered Chihuahua's
AND Pekingese puppies — Assorted Colors. P. G. Zuber, FA 3-4061.

Caper's Long Horn Shop
HUNTING horns, name plates, dog collars, breaking scents etc.
Hwy. 80, W.M. FA 2-8518. Open Sundays.

(42) Horses, Cattle, Stock

Reg Hereford Bulls & Heifers
STANDLEY CATTLE CO.
Ike Hamilton Ph FA 2-5341
Jim Stanley Ph FA 2-0640

Top Prices Paid For Livestock of All Kinds
PETE COATS
Dial FA 2-7244 OR FA 3-4173

(43) Poultry & Supplies

POCKMAN LAYING CAGES
With Feed Troughs, Water Troughs And Hangers. 70 cents each.
DIAL FA 3-4485

20 LAYING HENS
FA 2-7204 or FA 2-9608

BABY CHICKS
ALL POPULAR HEAVY BREEDS
LANE WILSON SEED CO.
113 North Grand Dial FA 3-8680

GUARANTEED fresh infertile eggs. Home delivery. Year round price. FA 2-7697.

MERCHANDISE

(45) Articles For Sale

MARINE PLYWOOD
J B McCOY LBR CO.
901 South Grand Dial FA 3-5194

DEMAND so great we are doing it again. A complete house full of furniture for less than $500. Here is what you get: It's all brand new top quality merchandise. Don't confuse with cheaper merchandise others are offering: Cook stove, electric refrigerator, chrome dinette set, living room suite, 2 step tables, 2 lamps, one coffee table, bedroom suite box springs and innerspring mattress, 2 boudoir lamps and other miscellaneous items to complete the house! It's the best, yes positively the best deal ever offered by Monroe's greatest discount house, Brennan Utilities, 133 N. Grand. We are between the bridges!

EXTRA Special! For 10 days only! 3 piece Bath set for $125. New cast iron bath tub, commode and lavatory with chrome legs. Complete with all supplies to wall or floor. A savings of $44.00. Act now! Brennan Utilities. The Discount House.

NEIGHBORS PLUMBING
FURNITURE & APPLIANCES
1210 South 2nd Dial FA 3-0134

50 FT. Triangle type TV antenna staff with Tenna roto. $35. FA 2-2978.

HERE'S a special out of this world! Hollywood Beds complete with Box springs and innerspring mattress. "10 year Warranties" Caster frames and head board, $59.95 for all. Only Monroe's greatest discount house can offer such quality merchandise as this for the money. We want you to compare. Brennan Utilities.

Quality Food Service
"BETTER FOOD FOR LESS"
505 St Charles St FA 5-4996

USED office desks, chairs, filing cabinets and office supplies. Cheap! Brennan Utilities. The Discount House.

Cheeks Electric Service
Air Conditioning and Electrical contracting Wholesale lighting fixtures.
Crosley & N. 11th, W M. FA 3-9424

HOME BEAUTIFICATION
Ornamental Iron Mailbox Posts Installed.
$8.95
Steel Clothesline Poles
$9.95 PAIR
Installed in concrete $5 extra
SOUTHERN METAL CRAFT
FA 3-5418-FA 3-0631-FA 3-3989

NEW Merchandise!! Wrought Iron Bunk Beds, $39.50. Rollaway Beds with innerspring mattresses, $32.50. 3-4 Mahogany Beds, $17.50. Metal 3-4 Beds, $7.95. Brennan Utilities.

Lane -May Air Conditioning
MATHES SALES & SERVICE
Free estimates, 501 N 18th FA 5-4557

Mac's Model & Hobby Shop
Open 9 a.m To 7 p.m
803 Louisville Ave. Ph FA 3-7911

MERCHANDISE

(45) Articles For Sale

WE BUY
SCRAP IRON & METAL
THE LEIBER CO
100 11th St. Phone FA 3-6639

CLEANING out our 2nd floor. Hundreds of utility items of used furniture. Cafe and store equipment. Shop equipment. Office equipment. Doors, windows, and miscellaneous junk! Come look. Brennan Utilities.

BARGAIN PRICES NOW!
ON Floor model Used and repossessed T.V. sets, ranges, washers, refrigerators, dryers Guaranteed $5.00 delivers Up to 24 Months to pay.
United Electric Service
913 Louisville Ave. FA 3-3441

Ornamental Iron Columns
REPPOND IRON WORKS
701 North 8th St Ph FA 2-6097

BEAUTIFUL BEDROOM suites! Prices cheaper than any store in town. Famous makes: "Kent Coffey," "Bassett," "Dixie," "McCoy Couch," "Camdem." See them first at Monroe's greatest discount house. Brennan Utilities.

PRE SEASON SPECIAL
1 H. P. Mathes Air Conditioner $159.95
MODERN
FURNITURE & APPLIANCE
2710 North 7th, W M FA 3-5418

WARREN
Appliance & Furniture
204 Trenton, W.M. Dial FA 5-4301
"Your Frigidaire—Bendix Dealer"
Complete Line Of Furniture
New Deluxe One H.P. Mitchell Air Conditioner $189.95
Bargains in good used Refrigerators, Automatic Washers, Gas Ranges & T.V.'s

66 PIECE set of Rose Point glass ware. Bargain. Ph. FA 3-4661 days. FA 2-1935 Nights.

COSCO METAL HIGH CHAIRS
$14.95 and $18.95, $1 down
MILL'S FURNITURE
122 Cotton, W. M. Dial FA 2-5440

A LARGE upright deep freezer used for demonstrator; in perfect condition; less than ½ price; 1606 Florida St. in Monroe.

Clean, adjust, oil any machine, $3.50
MONROE SEWING CENTER
309 Louisville Ave. FA 5-5677

ARMY SURPLUS FOR MONEY-SAVING VALUES
Brand new garden pressure sprayers cost gov't $22 for only $9.95 Jungle hammocks for only $5.95 Genuine marine dufflebags brand new for $2.95. Brand new surplus foam rubber in all sizes and shapes only $1 per lb. Folding aluminum cots with plastic covers only $9.95. Folding aluminum and steel tables for home, office and picnic use from $10.95 up.

OFFICE DESKS AND CHAIRS
Lowest price yet in good used executive size desk and chair for only $49.50. Plenty of new and used office chairs of every description. Hundreds to be selected from $5 and up. and complete stock of file cabinets at lowest prices offered anywhere. Select from this huge stock and save plenty.
THE LIEBER CO.
100-11th St. Phone FA 3-6639

NEW FIRESTONE lawn mower, $39.95.
FIRESTONE STORE
N. 3rd & Washington St. FA 2-7196

- Heavy Weight Linoleum, $1.25 Sq. Yd.
- 2 Pc. Living Room Suit, $99.95.
- Occasional Chairs. $13.95.
- Extra Large Cedar Chest, $74.95.

Ouachita Furniture Annex
114 6th St. Dial FA 2-6450

FISHING HEADQUARTERS
STAR
HARDWARE & FURNITURE CO.
514-516 DeSiard St. Dial FA 3-5960

Garden Tractors
Lawn Mowers
Lawnboys
Bolens
Lazyboys
LOW DOWN PAYMENT
BUDGET TERMS
Tyner-Petrus
411 Trenton, W. M.
Dial FA 2-4474

Bendix Automatic dryer, $100
Call Mr. Cheek
TRENTON APPLIANCE
306 Trenton W M Dial FA 3-7725

GENERAL electric dual control blanket. Cost approx. $70. Sell for $35. Like new. FA 3-2978.

22 WINCHESTER PUMP; AUTO LUGGAGE RACK. FA 5-4531.

25 HP JOHNSON motor, plywood runabout with controls and trailer $300. 1 year old 10 hp. Wizard motor. Perfect condition. $150. FA 5-3291 or FA 2-8254.

It's Garden time! We have the supplies
Tower Feed & Seed Co.
109 Sterlington Rd. FA 2-1991

Hancock-Martin
NEW AND USED
Cafe Store Equipment
611 N 8th St FA 5-1474

SEWING MACHINES
We Fix 'em, We Rent 'em
We Buy 'em, We Sell 'em
HORTMAN'S
1200 Cypress, W.M. Dial FA 3-1780

TAKE UP payments $7.39 mo on Zig-Zag Singer Sewing Machine FA 5-4935.

Good Used T. V. Sets
Fully Guaranteed
$5.00 Down Delivers
B. F. Goodrich
900 Louisville Ave. FA 3-0386

FINAL CLEARANCE SALE
ALL remaining NEW 45 and 78 RPM records, 5 for 98 cents.
S K BERNHEIM FURN CO
821 DeSiard St. Dial FA 2-2470

MERCHANDISE

(45) Articles For Sale

ASSUME payments on Necchi Sewing machine. $6.81 month. Dial FA 2-8621.

USED PIPE ALL SIZES
USED STRUCTURAL STEEL
USED STEEL PLATE
TWIN CITY SCRAP MATERIALS
104 Mississippi St. Dial FA 3-9412

ROYAL FEED & SEED STORE
812 DeSiard St. Dial FA 2-3767

GRIFFIN'S
Studio & Camera Center
307 N Second Dial FA 3-2710

USED freezer, perfect, $129.95. Used G.E. refrigerator, like new, $75 Used wringer and automatic washers, $34.95 up. Good used range, $24.95. New G. E. Air Condition units. Prices start at $159.95.

APPLIANCE CENTER
Your Full Line G. E. Dealer
Plenty Free Storeside Parking
1020 North 4th St. FA 3-4427

6 PC. LIVING room suite, luke green sofa bed, $189.95. Terms.

EXCHANGE
HARDWARE & FURNITURE
105 North 6th Dial FA 2-3866

52" Ceiling fans, $29.50 and $32.50. Reconditioned refrigerators, $49. New one $149. New but slightly chipped bath tubs, commodes and lavatories. Brennan Utilities.

USED and repossessed TV sets
Prices Start at $129.95
Goodyear Service Store
1514 Louisville Ave. FA 3-1315

USED loud speaker, P. A. system. Cash $50. Ph. 703 Bastrop, La.

CUSTOM Made Boat Trailers, $45 up. Barbeque pits, $18. Ph. FA 2-2953.

TENTS & TARPAULINS
THE LIEBER CO
100 11th St Phone FA 3-6639

USED FURNITURE SPECIALS

GAS RANGES	$39.50 UP
WASHING MACHINES	$24.50 UP
DRESSERS	$ 9.00 UP

COOPER FURNITURE CO.
504 Natchitoches, W.M. Dial FA 2-5950

14 GOOD screen windows $14. Ph. FA 3-0803 after 3 p.m.

BUY THEM by the Dozen. You can have em at a penny per inch! We have thousands of new fan belts. Brennan Utilities.

The NEW Model
BELL & HOWELL
Electric Eye Cameras and self threading projectors will be in next week.
WATCH FOR OUR AD
DALY'S
CAMERA STORE
Everything Photographic
(Next To Continental Bus Station)
218 Grammont St. Dial FA 2-1705

Save & Sell
Your Old Newspapers and Magazines.
Monroe Wastepaper Co
100 Mississippi St Dial FA 2-8074

Pogue-Atkins
Air Conditioning
Plumbing—Heating
30 Gal. 5 Yr. Water Heater
Special $61.50
Other Sizes Available
Dial FA 3-1394

ITEMS FOR RENT
FLOOR SANDERS. Polishers and Edgers Power Tools and House Jacks. Hospital Beds. Wheel Chairs
New York Hdwe & Furn.
PIPE CUT & THREADED
625 DeSiard St Dial FA 2-4494

FOR RENT
- Wringer Washers
- Automatic Washers
- Televisions
- Refrigerators

MASSEY'S
SERVICE CENTER
801 Jackson St. Dial FA 3-6615

BEAUTY Starts At Our Cosmetic Bar With STUDIO GIRL COSMETICS. Select Yours Now.
VIRGINIA PHARMACY
116 St. John St. Dial FA 3-5814

MERCHANDISE

(45) Articles For Sale

WORLD BOOK
ENCYCLOPEDIA 1956 Edition $10 down, $6 month Call G E Boggs. FA 3-6365.

GUARANTEED - USED
Refrigerators— Washers—Stoves
JOHN'S TRADING CO FA 2 3168

OUTSIDE WHITE HOUSE PAINT, Special $3.98.
ACE HARDWARE
South 4th & Winnsboro Rd. FA 3-4242

Dress Up Your Home For Spring With FINE FURNITURE From
BABER'S
- Living Room Suites
- Bedroom Suites
- Reclining Rockers
- Dinnette Sets
- Beautiful Modern Lamps

You can add to your account for
No Money Down
623 Louisville Ave. FA 2-2635
Plenty Free Storeside Parking

USED 18 Ft. Frigidaire 2-door Freezer, like new. 7 ft. Frigidaire refrigerator, perfect, $59.95. Frigidaire automatic washer, guaranteed, $69.95. $5.00 delivers any unit.

DANIEL
APPLIANCE CO.
Authorized Frigidaire Sales & Service
209 Louisville Ave. FA 5-4455

2 FOOT CLOSET DOOR
COMPLETE WITH FRAME
ONLY $10. PH. FA 2-0270

USED GRILLS
FRANK WALKER, 820 LOUISVILLE

ONE Electrolux vacuum cleaner. All attachments, perfect condition, $25. FA 5-1648.

(46) Household Goods, Etc.

8 FT. Servel gas refrigerator, good condition, $27.50; Kitchen cabinet, $12.50. HAMILTON FURNITURE, 3600 Jackson.

42" Enamel Steel Sink and Cabinet
NOW JUST $77.50
WEST MONROE PLUMBING & HEATING
705 Natchitoches, W. M. Dial FA 5-1759

SMALL Servel gas refrigerator. Perfect condition. Dial FA 3-8029.

Used 21 inch Television Sets	$ 69.95 up
Record Player	$ 19.95
Used Chest of Drawers	$ 6.95 up
Used Chifferobes	$ 9.95
New Dexter Washer	$ 79.95
Portable Mixers	$ 9.95
Venetian Blinds	$ 1.98
Used Venetian Blinds	$ .98
5 Pc. Chrome and Wrought Iron Dinette Suite	$ 44.50
T. V. Chairs	$ 12.95
Bedroom Rockers	$ 19.95
11 Ft. Crosley Home Freezer	$199.95
15 Ft. Home Freezer	$199.95
3 PC. Maple Used Bedroom Suite	$ 69.50
3 Pc. New Bedroom Suite	$ 99.95
Hotpoint Automatic Washer, slightly used	$ 99.95
9 x 12 Rugs	$ 4.29
New Electric Irons	$ 6.95
Electric Deepwell Cooker	$ 12.95
2 Pc. Wrought Iron Living Room Suite	$ 79.50
4 Pc. Giant Poster Bedroom Suite	$179.50
Maple Bunk Beds complete with springs and Innerspring Mattresses	$ 99.50
Slightly used Double Dresser and Bookcase Bed	$ 89.50
8 Pc. Dining Room Suite	$ 79.95

We Rent Folding Chairs, Baby Furniture And Hospital Beds
Walsworth Furniture Co.
1305 Natchitoches, W.M. Dial FA 3-1656

MUST SACRIFICE. 3 Mo. old Hotpoint electric stove and Hotpoint clothes washer. No equity needed, just take up notes. Already $300 paid in. FA 3-9368.

6 FT. Servel Refrigerator and cook stove. Good condition. FA 3-7365.

1 MAYTAG automatic ironer. Cost $249. Will sell for $125 cash. FA 3-2978.

KENMORE cycla-fabric washer, 2 speeds. Very little used. Excellent condition. $195. Call FA 5-3746.

HOTPOINT deep freeze, late model. $250. Dial FA 5-1122 after 5 p.m.

Twin City Mattress Co.
Innerspring Box Springs Odd Sizes
507 Coleman, W. M. Dial FA 3-4134

Metal Glider and 2 Chairs
Assorted Colors. $29.95, $1 down.
WEST MONROE FURNITURE
321 Trenton, W.M. Dial FA 2-7757

(46-A) Bargain Counter

GOOD boots, size 7, $5. FA 3-9534.

BOY'S white wool sport coat. Size 18. $10. FA 2-4860.

1 LINE, 1 WEEK $1.00
2 LINES, 1 WEEK $1.50
No Rebate On 1 Line Ads
Total Value Of Items In One Ad Not To Exceed $15.00
NON COMMERCIAL ONLY

(45) Articles For Sale (45) Articles For Sale

EASTER ARPIL 6th
Complete Stock of Gift Items!
- CRANES FINE PAPERS
  Gift Pack or Pound Boxes In Color and White.
- THE POPULAR EASTER IDEALS
  In Both Large and Small Sizes

ALL PAPERS PERSONALIZED AT A SMALL EXTRA CHARGE BY MASTER CRAFTSMEN

STANDARD OFFICE SUPPLY CO., INC.
125 St. John Dial FA 3-3438

(48) Musical Merchandise (48) Musical Merchandise

Pre Easter Piano SALE!
See These Bargains TODAY!
- KIMBALL CONSOLETTE .... $295.
- STEINWAY GRAND Model S ...... $2495.
- BRADBURY SPINET .... $200.
- WURLITZER SPINET Like New. Cheap, Cheap!

SPECIAL...
Big Truck Load Consisting Of 20 REBUILT Upright Pianos New Keys, Refinished, Completely Reconditioned with Unconditional Guarantee.
These Pianos Look and Play Like New At ⅓ The Cost Of A New One!
Trade In Your Old Piano on One Of These.
Only 20 Of These Bargains — So Hurry . . . To
ROARK BROS.
EASY TERMS
703 Jackson St. Dial FA 2-5700

MERCHANDISE

(47) Jewelry, Watches, Etc.

Be Ready For Your Vacation
SAMSONITE LUGGAGE
Use Our Lay-A-Way Plan
A. GRAVES & STEUWER
409 DeSiard St. Dial FA 2-0051

(48) Musical Merchandise

For Piano Tuning or repairs, Dial R. M. GATLIN FA 2-3922

PAUL HEWITT MUSIC
Our Name Is Your "GUARANTEE OF SATISFACTION"
1312 Louisville Ave. FA 5-3131
Plenty Free Storeside Parking

SPECIAL SALE
PHONOGRAPH and TV Tables, wrought Iron or Brass on Wheels with Record Rack. Reg. $10.95 to $16.95, NOW, $6.95 up.
HI FI CENTER, INC
814 Jackson St. Dial FA 5-3559

PRACTICALLY new Clarinet. Reasonably priced. FA 2-5037 after 6 p.m.

Practice Pianos, $50.00
NO INTEREST OR CARRYING CHARGE
MARINE PIANO HOUSE
3210 Dick Taylor Dial FA 3-2622

CLEARANCE SALE!
Magnavox High Fidelity
*Magnasonic "310"
Now, $149.85
*The Cosmopolitan
Now, $159.85
Other Sets Specially Priced
Pay As Low As $14.85 Down
DEW MUSIC CO.
346 DeSiard St. Dial FA 2-8127

(48-A) Television

Let BICE Check Your TV For PERFECT Reception. Guaranteed Repairs.
BICE'S RADIO & TV
116 Hall St. Dial FA 3-0977, FA 2-4521

McKEE RADIO & T.V. SERVICE
Motorola TV with Tube Sentry Triples the life of your set.
104 Riverfront, W.M. Dial FA 3-5107

MONROE T V CENTER
T. V & 2-way radio service.
Scientific Equipment Specialist
413 N 3rd St. FA 3-6441

TV Service Custom Electronics, TESA AFFL 1211 Cypress W M., FA 2-9761

TV REPAIRS made in your home reasonable, R.C.A. graduate. 10 yrs. experience. Ph. FA 2-1570, 4 to 9 p.m. week days, all day Sat and Sun.

T. V. CLINIC
DAY & NIGHT SERVICE T.E.S.A. AFFILIATED. PH. FA 3-2257.

(49) Business, Office Equip.

USED one adding machine, one electric Friden calculator FA 2-5525.

TYPEWRITER REPAIRS
Free Pick Up Delivery
Standard Office Supply Co.
125 St. John Phone FA 3-3843

Sporting Goods

PRODUCE LIVE BAIT FISH
Foy's Produce & Bait Stand
1500 DeSiard, Free Del. FA 3-0288

Headquarters For Water Sports Equip.
GENE'S SPORTING GOODS
720 DeSiard St. Dial FA 3-2834

SMALL ENGINE REPAIRS
MOWERS—CHAIN SAWS
OUTBOARDS
Prompt-Dependable Serv.
LITTLE'S
LIVE BAIT & SPTG. GOODS
Dial FA 3-4702 2911 DeSiard St.

JOHNSON MOTOR CLEARANCE
Big Savings On All 1957 MODELS!

	Reg.	Sale
*3 H.P.	$163.50	$135.00
*5½ H.P.	$234.00	$199.50
*7½ H.P.	$274.50	$235.00
*18 H.P.	$400.75	$339.50
*35 H.P.	$503.50	$425.00
*35 H.P. (Elect Start)	$595.00	$535.00

HOWARD GRIFFIN
700 South Grand Dial FA 2-2604

(51) Boats & Accessories

BOAT SPECIALS!

15 FT DURA CRAFT DELUXE
Dura Flite Aluminum Runabout with Upholstery, Windshield, Steering, 35 H.P. JOHNSON Motor, Deluxe Magnolia Trailer.
Reg. $1423.95 Spe. $1095

14 FT. GLASS MAGIC CUSTOM
Fiberglass Runabout with Upholstery, Steering, Windshield, 35 H.P. JOHNSON Electric Starting, Deluxe Magnolia Trailer.
Reg. $1552 Special $1195

15 FT CUSTOM DURA FLITE
Aluminum Runabout with Upholstery, Steering, Controls, Windshield, Electric Starting, JOHNSON 35, Deluxe Magnolia Trailer.
Reg. $1626 Special $1295

10% DOWN 24 MONTHS To Pay
HOWARD GRIFFIN
712 South Grand Dial FA 2-2604

SAWYER PLASTIC CO.
FIBERGLASS Application, Plastic Marine Coatings; Specialties and Supplies.
505 Coleman W. M. FA 3-4014, FA 3-9678

14 FT. Mahogany Hull 30 H.P Johnson Javelin trailer. $550. FA 3-6153.

1956 EVINRUDE 15 h.p. Electric starter, gear shift, tank, used about 50 hours. $200. Ph. 5467, Winnsboro, La.

BOATING'S BEST
BUY OF THE YEAR
1958 14 FT. Morphew Family Runabout with windshield, steering, walk thru seats, beautifully finished Mahogany.
1958 40 H. P Mercury "Thunderbolt 4" with Remote Controls Tank, etc.
1958 Tee-Nee Trailer $1350 Value.
NOW ONLY $995
NOTHING DOWN— 24 MONTHS TO PAY
OUACHITA MARINE
NEW LOCATION
101 Coleman, W.M. Dial FA 5-5454

(52) Building Materials

A COMPLETE stock of kiln dried Pine lbr for every building need.
ALBRIGHT SAW MILL
Whites Ferry Rd FA 2-8925. FA 2-2573

BUILDING SUPPLIES
CHECK OUR CASH & CARRY PRICES

¼—4 x 8 AD Plywood Sq. Ft.	.10
¾—4 x 8 AB Plywood Sq. Ft.	.25
⅜—4 x 8 CD Plywood Sq. Ft.	.09
Screen Doors, 2'8" x 6'8"	5.95
⅝" Reinforcing Rods. Lin. Ft.	.05
6 x 6 x 10 Wire, 750 Sq. Ft.	17.95
ROOFING, STRICTLY NO. 1 PRODUCTS	
210 lb. Sq. Butt Shingles, per sq.	5.95
15 & 30-lb Felt, roll	2.20
90-lb. Roll Roofing	2.95

OTHER ITEMS AT GREAT SAVINGS
STANDARD LUMBER & HWDE CO. INC
TEL. FA 5-3908, 2815 Cypress W.M.

YOUR PINE
LUMBER NUMBER FA 2-9995
W. R. ROBERTS LBR CO.
809 WASHINGTON ST. W. M.

REAL ESTATE FOR RENT

(52-A) Home Improvements

Home Improvements - Remodel, Repair. No Money Down 36 Months to Pay.
RALPH ERWIN CONTRACTOR
Ph. FA 2-5191 Days or FA 3-1963 Nights

AWNINGS, aluminum screens, doors. Free estimates. Nothing down, 36 mo. to pay.
Kool Vent Awning Co.
917 Louisville Ave. FA 2-0274

FREE ESTIMATES
Nothing Down, Up To 5 Yrs To Pay.
TERZIA LUMBER & HARDWARE INC.
1000 Mississippi St. Dial FA 3-7795

(52-A) Home Improvements

NEED A NEW ROOF?
CALL SEARS, FA 5-1441
FOR FREE ESTIMATE
NO MONEY DOWN, UP TO 36 MONTHS TO PAY
SEARS ROEBUCK & CO.
1501 Louisville Ave. Monroe, La.

(53) Machinery & Tools

SAW MILL and Planer Mill. 10 acres West Monroe. 8 buildings and store. Sawmill complete with Model 110 G.M. Diesel Planer Mill complete with 671 G.M. Diesel plus yard equipment. FA 3-2306 or FA 5-2477. Working hours, FA 3-5640 or Write Southern Mfg. Co., P.O. Box 361, Monroe, La.

(54) Farm & Dairy Products

BURMUDA grass hay and good cheaper hay for cows. FA 3-4904 after 5:30 p.m.

HAY, LESPEDEZA, 75c BALE.
1521 JOE BILL, W.M. FA 2-8938

GENUINE OLD FASHION RIBBON SEED CANE. FA 3-1089.

(55) Farm Equip & Supplies

Tractor Parts
For All Makes
TRACTORS
Standard Auto Parts
504 N. 3rd, FA 2-0536,
FA 2-0537
203 Mill St. W. M. FA 5-3484,
FA 5-4385

NEW Holland Baler, H. Farmall Tractor, 2 row buster, 2 ton truck, hay rake and mower. All for $1500. Ray Clements, Rt. 3, W.M. FA 3-6357.

44 MODEL John Deere B Tractor, $350.
John Deere Plow Co.
2006 DeSiard St. Dial FA 2-1919

MASSEY HARRIS FERGUSON
TRACTORS AND FARM IMPLEMENTS
NEW HOLLAND GRASS LAND EQUIP.
DAVIS LOADER & BACK HOE
WILKINSON MOTOR CO
309 N. 4th Ph FA 3-7761

(55-A) Water Wells

FEAZEL WELL CO
WELL boring up to 5 feet diameter
Highway 80, W.M Phone FA 3-3657

FAIRBANKS MORSE PUMPS
E. R. KIPER HARDWARE
703 N. 5th St. Dial FA 2-4413

(56) Seeds, Plants, Flowers

FILL DIRT Rotted hard wood sawdust, Top Soil FA 3-7939, FA 3-0234

ALL kinds of dirt Bulldozer work J. B. Salley FA 3-4866

SAND FILL dirt, road gravel, delivery. Grover Edwards, FA 5-2463.

RICH top soil, sandy yard dirt, yards graded, fill dirt, $4.50 per load. L. H. Hemphill, FA 3-0211, FA 2-9295.

GOOD sandy yard dirt, flower dirt & fill dirt. D. L. BRYAN, Ph FA 3-6076

TRACTOR work, rotted burrs, pine straw, flower dirt, Bowie, FA 3-9709.

GOOD TOP soil, pit run gravel and fill dirt. House and commercial fills. Lots graded. Call FA 3-1789.

FILL DIRT, pit run gravel, bulldozer work. FA 2-0674, FA 2-9817 J. B. Smith.

(60) Wanted To Buy

We Will Buy or Trade for Used Furniture.
New York Hdwe. & Furn.
625 DeSiard St. Dial FA 2-4494

A Lot In College Addition
FA 3-9423

WANTED to buy Farmall or Cub Super A garden tractor. FA 3-1422.

Live Baby Turtles
LANE WILSON SEED CO.
113 North Grand Dial FA 3-8680

We buy used furniture and appliances
GLOBE FURNITURE CO
1619 DeSiard St. FA 2-6290

REAL ESTATE FOR RENT

(61) Furnished Apartments

COZY 3 room apt., bath. Upstairs. In the rear. 321 N. 6th. FA 5-3243.

NEWLY decorated 1 and 2 rooms, $6 and $7 wk. 401 Wood. Davies.

3 ROOMS. Pvt. bath. Apply South apt. downstairs 801 North 2nd, FA 2-8221.

NEW duplex apt. with carport. Available April 3rd. $60 mo. 1712 South 6th St. FA 2-2930.

GARAGE APT. Modern 3 rooms. Northside. Close in for working couple. $50. FA 5-1286.

ATTRACTIVE 4 room duplex, wired for air conditioner, hardwood floors. 318 Morris Ave., FA 2-5308.

NICE apt. No children. Close in. 205 Breard. FA 3-5364, FA 2-6028.

SOUTHSIDE. 3 room apt. private bath, front and back entrance. $55 month. Utilities paid. FA 3-6326.

3 ROOM apt. Private bath. 407 Arkansas Avenue.

3 ROOM GARAGE APT. HIGHWAY 80 WEST. PH. FA 2-2881.

BEDROOM, COMBINATION DINETTE AND KITCHEN. CLEAN. RECENTLY DECORATED. 118 SOUTH 5TH. DIAL FA 2-2536 OR FA 3-4339.

UPSTAIRS APT. Gas and water paid. Meter deposit paid. 206 Pine.

LARGE 4 room furnished apt., 2 bedrooms. Dial 2-0340. 2712 Gordon Ave.

LARGE apt. 4 rooms, bath. Garage Busline. 1614 Jackson. Ph. FA 2-1657.

SEMI-Furnished large 1 bedroom apt. in good neighborhood. 107 North 8th, West Monroe. FA 5-3869.

2 ROOM duplex. Utilities paid Dial FA 3-9954 or FA 5-2686.

3 ROOM DUPLEX, CHILDREN ACCEPTED. FA 3-4729.

200 DOWNEY LANE. 3 room apt. All private. FA 2-1780.

FURNISHED or unfurnished apts. at Layton Place, 1113 S. Grand. Newly redecorated. Quiet, cool and attractive. Reasonable rental. Adults. References. Ph. FA 2-4869, Mrs. Robert Layton.

3 ROOM apt. 2709 South Grand Air conditioned. FA 3-2860, FA 5-2788.

210 MIRO 1 and 2 room upstairs apts. All utilities paid.

403 6th Street. 2 room downstairs apts. with pvt. bath. Gas and water paid. Dial FA 2-2930.

1, 2, AND 3 room apts. in Monroe and W.M. Ph. FA 2-5649.

5 ROOM apt. $14 Wk. bills pd. Ph. FA 3-6489 after 5 p.m.

4 ROOMS, pvt. bath. No utilities paid, $45 no 916 Riverside FA 2-3533

2 ROOM APT. All bills paid. $7 week. Dial FA 2-5931.

NICE, very clean completely furnished 3 room apt., utilities pd. FA 2-0693.

ROOMS, 2 bedrooms, pvt. bath, washer connections, busline. $11.50 wk. FA 3-8602.

(62) Unfurnished Apts.

DUPLEX. 2 bedroom, hardwood floors, blinds, washer plumb. 1416 S. 4th. Dial FA 2-4637.

1501 SOUTH 4th. Nice 2 bedroom duplex apt. Washer connections. Garage. $50.

NORTHSIDE, Hawthorne. Modern 2 bedroom duplex apt. Attic fan, floor furnace, blinds, washer connections. $85. Dial FA 2-8551

3 ROOM APT. Pvt. entrances, bath. Washer plumbed. Dial FA 5-2070.

4 ROOM APT. On busline. Near schools. $12.50. Bills paid. FA 2-6509.

DUPLEX. 1112 SOUTH 2ND
DIAL FA 3-5897

2 BEDROOM duplex. Good condition. 1504 South 4th. Dial FA 3-8029.

LARGE duplex, northside, near schools, 2 bedrooms, washer plumbed. FA 3-2194.

MODERN upstairs 3 room apt. private bath, ent. Redecorated. Water paid. Cr. Gordon and Forest. FA 2-8342.

4 ROOMS, large porch. Hilton St. Available April 8th, FA 3-4412, FA 2-4966.

(45) Articles For Sale

IN LP-GAS CARBURETION THERE IS
GOOD— BETTER— J & S
PROVEN PERFORMANCE, ESTABLISHED REPRESENTATION A DOLLAR SAVING COMBINATION FOR TRACTORS, TRUCKS, AUTOMOBILES, STATIONARY ENGINES
E. R. KIPER GAS CORP.
703 N. Fifth St. Dial FA 2-4412
"Ask Your Local LP-Gas Dealer For The Facts"

COTTON SEED
DPL 15
91½% Germinated
$10 PER SACK
TYNER-PETRUS
RETAIL STORE
FA 2-4474 FA 2-4475

REAL ESTATE FOR RENT

(62) Unfurnished Apts.

DUPLEX, 4 rooms and bath. 1 small child. $50. 1312 South 4th. FA 2-2298.

4 ROOMS, private bath. Rent reasonable. 2306 Lee Ave. FA 2-5611.

DUPLEX, 106½ Mulberry 3 rooms, bath. Blinds, fan, ample closet space, washer piped. $45. Ph. FA 2-6197.

ROOMS AND PVT. BATH. 326 N. 6th, $30 MO.

4 ROOM apt., private bath, glassed and screened porches, private entrance. Garage. 1608 South Grand. $37.50 month. FA 2-4976 or FA 2-1315.

2 BEDROOM duplex. Good condition 1500 S. 4th Ph. FA 3-3941 after 1.

GARNIER APTS.
Monroe's Finest Furn. and Unfurnished
Dial FA 3-9711

2 ROOMS, private bath. W M. $35. FA 5-5187, Nights FA 5-1861, FA 3-9907.

4 ROOMS and bath, garage apartment $35 mo FA 2-5048.

DUPLEX 2 bedroom. Newly decorated On Bayou DeSiard. FA 3-9704.

(63) Furnished Houses

1 BEDROOM home. Working couple preferred. Apply 706 N. 4th., West Monroe.

3 ROOMS, bath. Apply 508 Splane Dr., W. M. or 3207 Cypress, W. M

IN FAIRVIEW. Newly decorated 2 bedrooms. Air conditioning unit, washing machine connections. Call FA 3-6623 before 8 a.m. or after 5 p.m.

4 ROOMS partly furnished. Closed porch, washer plmb. Dial FA 3-1272.

FURNISHED 1 bedroom home. Large garden. Couple only. FA 2-3916 after 5 p.m.

2 BEDROOM house near Neville. Air conditioning unit, Venetian blinds and floor furnace. $100 mo. Call Hulin, FA 2-5141.

(64) Unfurnished Houses

NORTHSIDE. 2 bedroom. Wired 220. Fenced back yard. Attic fan. Permanent renters. 407 Wilmuth. $65. FA 5-4142

NORTHSIDE HOME 3 BEDROOMS. CALL FAULK & FOSTER

5 ROOM house, water, lights and gas. Located Hwy. 80, ¼ mi. W.M. City limits. FA 2-8518.

4409 LEE AVE. 2 bedroom, hardwood floors, attic fan, completely redecorated. Dial FA 2-6406.

LARGE HOME IN GOOD SHAPE IN W. MONROE. 3 BEDROOMS, 2 BATHS. DOUBLE CARPORT. $90 MONTH. PH. FA. 5-1637, FA 2-0228.

3604 HARRISON, near college, 3 rooms, 1 bedroom. $45. Ph. FA 2-8221.

HOUSES AND APARTMENTS
E. A. PORTER REALTY CO.
Realtors, 1014 North 2nd Ph. FA 5-3826
Nights Call S. M. Gibson. FA 5-1301

DUPLEX. 5 rooms near college. Apply office rear 202 McGuire or Dial FA 3-3936.

2 BEDROOMS. Near school, churches. Claiborne community, Wells Rd. Dial FA 3-3108.

LARGE 3 bedroom house. Near grammar and high school. Washer connection, FA 3-0829.

NEAR ARK. Rd. Nice 4 room house, bath, $50. Gas, water free. FA 2-4562.

611 JOSEPH. Modern 2 bedroom home. Floor furnace, attic fan. $70.
1311 SPENCER, 3 bedroom home. Separate dining room. $85.
616 WASHINGTON. Large 5 room house. Prefer small family. $40.
Mrs. Gilliland Dial FA 2-8551

3 BEDROOM brick home on Northside. On busline. Ph. FA 5-5187, Nights FA 5-1861, FA 3-9907.

300 FILHOIL. Near college 2 bedroom house Double garage FA 2-0711

2 BEDROOM modern home. 1109 Myers St. Phone FA 3-8604.

905 S. 2ND 2 Bedroom house Will redecorate to suit tenant B J Breard, FA 2-7939

LARGE 2 bedroom home. Washer plumbing. $65. 4313 Foch. FA 2-2758.

2 BEDROOM home. Northside. Washer plumbing. Near school. FA 3-4566.

VERY clean modern 2 bedroom. 220 wiring. Panel ray heat. Attic fan, washer connection. $75 per month. 2508 Roberts St. Across from Highland Park Baptisa Church. Phone FA 2-6406.

MOVING within the twin cities soon? Our trucks available 24 hours a day. Reasonable rates Reliable FA 3-0971.

NORTHSIDE, close in, 4 bedroom home, 1½ baths. Immediate possession. $100 per month. Call FA 3-6822.

NEAR COLLEGE
5 ROOM upstairs apt.
3705 GRAMMONT 2 bedroom and den home.
FA 3-6637, FA 3-8509

3 BEDROOM house. $45 month. Apply 208 Arrant Rd., West Monroe, La.

3 ROOMS and bath. Ideal for couple. On bus line. FA 3-5547 after 6 p.m

2 BEDROOM home 1015 North 8th $75 Large lot FA 2-7298

3 BEDROOM brick home with carport. $85 month. Dial FA 5-2169.

603 S. 4TH, 2 Bedroom home near school, $75. Available Apr. 10. FA 2-2503.

(66) Rooms Without Board

LOVELY front bedroom. Pvt. entrance. Next to bath FA 3-2644.

CORNER room. Connecting bath. Pvt. home. Carport. Gentleman. 1607 N. 6th.

NICE front bedroom. Adjoining bath. Close in. 613 Grammont. Dial FA 2-0925.

NICE bedroom. Close in. Private entrance. $7 week. 303 Vernon, W. M.

BEDROOM, adjoining bath, kitchen privilges. Working couple. 706 N. 4th, W.M.

NEWLY decorated bedroom. New Beautyrest mattress. Convenient to bus lines and cafes. Ideal for working gentleman. 508 Roselawn. FA 2-3922.

NICE bedroom adjoining bath. Garage. 308 Bres Ave. FA 2-5513.

ROOM Private bath, private ent. Telephone extension in room. Near Louisville. Gentleman. FA 2-1389 after 3:30 p.m.

FRONT bedroom, kitchen and living room privilege. Employed lady. FA 2-4875, FA 2-0363.

BEDROOM, private entrance, adjoining bath. Gentleman. 1008 So. 2nd FA 3-0872.

UPSTAIRS BEDROOM SHOWER, DEN CENTRAL HEAT, T.V FA 2-8422.

GENT only Complete privacy Modern, same as motel. Maid service Utilities paid. $40. FA 2-8672, FA 2-2470.

LARGE bedroom, private entrance Northside. Close in. 206 Pine. FA 3-0690.

FOR rent, nicely furnished room. $7.50 per week FA 3-5401, FA 3-1151.

REAL ESTATE FOR RENT

66) Rooms Without Board

BEDROOM Pvt bath Air conditioned Maid service FA 3-2860, FA 5-2788

PRIVATE bedrooms. $5 weekly Gentlemen 401 Layton FA 3-4503

NICE very clean front bedroom, pvt. entrance adjoins pvt. bath. FA 2-0693.

(67) Business Places

WAREHOUSE FOR LEASE
• 3 Offices
• 2 Baths
• 2500 Sq. Feet
Warehouse Space
Phone FA 2-2636

210 JACKSON ACROSS FROM POST OFFICE
808 JACKSON, NEXT TO HOGAN GROCERY
FA 2-2930

BUSY CORNER LOCATION
EXCELLENT spot for business that wants to grow. Steady traffic passes this spot. 703 Trenton. Corner Stella St., W. M. 2600 sq. ft. FA 2-6738, FA 3-1035.

AIR CONDITIONED OFFICE SPACE. 410 Natchitoches, in front of city Hall, West Monroe. FA 2-3139.

WAREHOUSE FOR LEASE
CONCRETE and steel 17,000 sq ft. On Railroad spur, loading platform truck height. One of the best FA 3-1679, FA 5-4022, FA 5-4373, FA 2-9550, FA 3-7446.

AIR conditioned concrete block building. 20x30 ½ block off Louisville $55 month. Ideal for office or shop. Ph. FA 2-0747 OR FA 5-4471

411½ N 3rd GOOD location for business or offices FA 2-1780

FOR LEASE. IDEAL LOCATION. BRICK BUILDING WITH AMPLE PARKING SPACE. SUITABLE FOR OFFICES OR RETAIL STORE. 2 BLOCKS OFF LOUISVILLE, 3 BLOCKS FROM BANKS AND POST OFFICE. WILL REMODEL TO SUIT TENANT. PH. FA 3-6637 OR FA 3-8509.

FOR LEASE
22 ACRES. Highway 80, east. 5 miles from downtown. Leveled and ready for development. Very desirable for drive-in theater or any suburban business. Reasonable.

IRENE REID
REALTOR — OWNER, I & S REALTY
FA 3-1679, FA 5-4022,
FA 5-4373, FA 2-9550,
FA 3-7446, FA 2-5954

122 SOUTH GRAND. Store building. Air conditioning. Reasonable rent. Vacant.
419 DESIARD. Store building. Vacant.
425 DESIARD. Store building. Vacant.

Mrs. L. G. Gilliland
REALTOR
FA 2-8551 or FA 2-3770

FOR RENT. BIG CORNER LOT LOCATED CORNER BREARD AND NORTH 5TH. HOUSE WILL BE MOVED AND LOT CLEARED. IDEAL FOR CAR LOT, ETC. DON'T MISS THIS DEAL. BEST CORNER IN TOWN. CLOSE TO EVERYTHING. PH. FA 3-1679, FA 5-4022, FA 5-4373.

68) Offices & Desk Room

OFFICE SPACE Janitor Service
HENINGER BUILDING
Air Conditioned Dial FA 3-5021

MODERN Air Conditioned Office Space. Utilities and maid serv. Ph. FA 3-7731.

REAL ESTATE FOR SALE

(71) Building & Contracting

ONE STOP
HOME BUILDING SERVICE
CHOICE residential lots in all parts of the city. Complete Planning, Building and Financing Department.
Hill Lumber & Supply Co.
Louisville Ave. at 17th Dial FA 2-3124

KNOW HOW
MAKES the difference. Remodeling, Repairing, Redecorating. FREE Estimates.
J. C. Steele Lbr. Co., Inc.
907 Coleman, W.M Dial FA 2-4467

DITCHING. Pipe laying. Foundation digging, Nichols Bros FA 2-9497, FA 3-4179.

HOME REPAIRS
All Types — Large or Small — Call
Kitchens Construction Co.
For Free Estimates, FA 2-4592
36 MONTH PAYMENT PLAN

BUILD OR BUY A LOVELY MODERN HOME IN MONROE OR W MONROE.
J. S. James Const. Co.
Dial FA 3-2364 or FA 2-6956

REMODEL & REPAIR
Nothing Down 36 Mo to pay
FREE ESTIMATES
T. A. Sanders Lumber Co.
North 7th & Wood, W M Ph FA 2-1444

BUILDING CONTRACTOR
CHARLES BRUSCATO
Dial FA 2-4000 or FA 2-3691

71-A) Business Property

FOR SALE: 2600 S. Grand Good brick building 60x120 ft. Lot 115x290 ft. Ph. FA 2-5176.

CHOICE commercial. Washington and N. 5th, including bldg. on Washington.
George W. Guerriero, Realtor
Dial FA 2-0446

CORNER 19th St. and Hudson Lane, in new business center. 3 commercial lots. Also have 3 lots, 100 ft. frontage, on Rodgerson St., off 19th St.
BUTLER REAL ESTATE
CALL BERNON W. BUTLER
Realtor Ph. FA 3-1341, FA 2-2488
BOBBYE GALLOWAY, REALTOR
Dial FA 2-0747 or FA 5-4471

NICE MODERN well equipped, 31 chair restaurant. Good business, West Monroe. Cash. FA 3-2139, FA 3-5680.

CLASSIFIED DISPLAY

CLASSIFIED DISPLAY

ATTENTION!
Rent Property Owners
LOOK!
WHAT YOU LOSE
Carrying A Vacancy

Loss Per Day	Rent $25.00	Rent $30.00	Rent $35.00	Rent $40.00	Rent $45.00	Rent $50.00
	.83	1.00	1.16	1.33	1.50	1.66

For As Litte As **38c** Per Day

You Can Place A News-Star—World "For Rent" Want Ad And Reach Every Prospective Renter In The Twin Cities! Turn Your Vacancy Into Cash Today.

CALL FA 2-5161
ASK FOR THE WANT ADS

REAL ESTATE FOR SALE

(71-A) Business Property

MONROE'S Fastest Growing Commercial Area. Corner 150x150 on North 19th. Water lines, gas lines, and paving paid. Sewerage available. $11,547. 20 per cent down. Pay balance monthly, quarterly, semi-annually, or annually at 6 per cent in 4 years.

100 FT. DEEP fronting on North 19th by 170 ft., widening into 155x407 ft., total depth 507 ft. Ideal for large group office building, leaving plenty parking area; or apartment building where badly needed; motel; club; or trailer court. The price will surprise.

SMALLER commercial lots this same area from $3200 up.

COLLEGE Town commercial with good house on 50x150 ft. Very close to college, 150 ft. off DeSiard. Price and terms will surprise.

DOWNTOWN cafe, across railroad from Monroe Furniture. Long established. Excellent clientele. Easy to buy.

CORNER commercial in colored section. Lot 110 ft. on Halsell by 160 ft. deep. $1450 with terms.

BEN F. GOZA, FA 3-5043

New Commercial
BARGAIN
Near W. M. High School
BETWEEN Cypress and North 7th. Large plot of ground. Ready to build. Ideal for shopping center. 300x550 ft., no buildings to move. This entire piece of property can be bought for $16,000. No commercial property in Monroe or W. Monroe to equal this value. Call us now.

BARGAIN
IN A GOING BUSINESS
1958 BRINGS A LOT OF OPPORTUNITIES TO THOSE WHO KEEP THEIR EYES OPEN.
NOW, look at this! Here is a going entertainment business, grossing $75,000 a year. Located just outside city limits on a main highway on a very desirable piece of property, size 100x300 ft. Seating capacity for 240 customers. approximately 40 booths and 20 tables. Air conditioning, automatic heating. All equipment (stock not included). Replacement on today's market would take $50,000. Owner will sell all for $26,000. $14,000 down and you're in business

NEAR HOLLYWOOD
DRIVE-IN RESTAURANT
LARGE older home on 100x170 ft. lot. Across the street from insurance office, next door to Cooley Printers, around the corner from 7-11. Just an ideal spot for your business office. We can sell the residence off the lot for you - - or rent the apartments for income until you are ready to use it. A bargain at only $16,000.

LOOK!
HIGHWAY 80, W.M.
ACROSS from Louisiana Power & Light Co's new handsome building. A very very desirable plot of ground approximately 200 x 350 ft. — and the price IS RIGHT! Best "sure-shot" location for any retail, wholesale, or commercial business. Nothing in the Twin Cities to compare with it. Why don't you own it for your own business and build extra buildings for rent or lease. You cannot go wrong in this growing community. Act now!

INVESTMENT
IN THE vicinity of Olin Mathieson. Good 4-apartment house. Always rented. Good income.

DRIVE-IN CAFE
OLD established business, plenty parking. On a busy corner on a national highway in Monroe city limits. One of the best in town and just like new. Very modern. Good business. Easy to buy.

SWIMMING POOLS
ALL shapes, all sizes. Budget terms. We represent the distributor. Plan now to have your pool ready for the warm summer soon to be here.

IMPORTANT
COMMERCIAL SITE
CIRCLE of new super highway, Milhaven Road. Intersect Hwy. 15 and Hwy. 165. Fronting 352 ft. on Milhaven by 2000 ft. deep. Very reasonable.

NORTH 18TH
CORNER of Royal. 131 ft. facing 18th by 200 ft. depth. Right across the street from the new Medical Arts Center, which will begin construction when weather permits. Adjoining corner 18th and Roselawn 150x210. Buy this entire block for a shopping center — it's needed here. We have national companies who will entertain leases.

NORTH 18TH
CORNER of Glenmar. 100x150 ft. $12 500.

NORTH 19TH
50x175 ft., $5000.

SON ST.
80x175 ft., $3250.

LOUISVILLE AVE.
THROUGH to Hudson Lane, next door to Coleman Pontiac. 90x148 ft. Ideal business location for Louisville Ave. and Hudson Lane. Very reasonable.

JACKSON ST.
NEAR new Ford, Bacon and Davis office building. ½ block facing Jackson St. Vacant. Ready to build. Very reasonable.

WINNSBORO RD.
ACROSS street from Ticheli Store. 350 ft. facing Highway 15 by 650 ft. deep by 850 ft. on the back of this property. 5 rent houses. Revenue $150 month. Buy this whole piece of ground for $21,000.

2 VERY DESIRABLE
CORNER LOTS
150x250. Corner of South 6th and South 7th, facing Winnsboro Road.

JACKSON ST.
ACROSS street from Peters Funeral Home. 60x150 ft. lot. Vacant. Ideal business location.

JACKSON ST.
50x150 FT. LOT by the Lester Carr Insurance and Conoco Station. Only $8400. Garage apartment in the rear.

293 FT.-18TH ST.
BY 50 FT. HUDSON LANE
THIS IS a 100 per cent corner location for a building or many buildings. 1 block north of Louisville. 1 block from Sears, next block from Clover Leaf Dairy and new public library Only $26,000.

ROYAL ST.
LAST lot left, 100x130. Ideal for insurance office, accountant, doctor, etc. $5800.

GROCERY STORE
STOCK and fixtures. Located in South side colored and white neighborhood. This is a money maker. Will do $36,000 a year. Take over lease at $50 month. Pay owner $4,000 cash.

COLLEGE TOWN
ACROSS FROM Northeast College. 225 ft. by 300 ft.

IRENE REID
REALTOR — OWNER I & S REALTY
FA 3-1679, FA 5-4022,
FA 5-4373, FA 2-9550,
FA 3-7446, FA 2-5954

Commercial And
Investment
Properties
Bought, Sold &
Leased
H. L. ROSENHEIN
REALTOR
807 Ouachita Bank Bldg.
Dial FA 2-8668

CYPRESS
ONE OF THE BEST
SHOP locations in West Monroe. 55 feet on Cypress — 155 feet on Travis. Display your name and product or service to thousands daily, give them ample and easily accessible parking space. The two bedroom house is included in the reasonable price of $14,000.

Corner Arkansas
614 NORTH 6TH
COMMERCIAL LOT — 82' on North 6th and 103' on Arkansas Ave. 2 bedroom and bath home to be sold and moved.

Troy & Nichols
Realtors 113 Jackson
DIAL FA 5-2625
SUNDAY CALL:
WELZIE GARRETT, FA 2-5642
PRITCH PRITCHER, FA 2-4414

STAR GAZER
By CLAY R. POLLAN

Your Daily Activity Guide According to the Stars.

To develop message for Sunday, read words corresponding to numbers of your Zodiac birth sign.

ARIES MAR. 22 - APR. 20: 11-14-18-38 42-50-55
TAURUS APR. 21 - MAY 21: 57-59-66-68 70-76-85-86
GEMINI MAY 22 - JUNE 22: 2- 9-28-31 32-45-53
CANCER JUNE 23 - JULY 23: 12-13-24-30 69-78-83-84
LEO JULY 24 - AUG. 23: 15-17-23-26 43-49-87-88
VIRGO AUG. 24 - SEPT. 22: 4- 7-10-35 37-41-74

1 A
2 Keep
3 You
4 You'll
5 Little
6 Can
7 Succeed
8 Solve
9 Your
10 In
11 An
12 Friends
13 Or
14 Erratic
15 You'll
16 Day
17 Have
18 Attitude
19 For
20 Excellent
21 Aspects
22 Enjoy
23 Luck
24 Associates
25 Children
26 All
27 Relatives
28 Lips
29 For
30 Are
31 Sealed
32 Come
33 Irritations
34 Personal
35 Your
36 Sociability
37 Plans
38 Could
39 May
40 Friendly
41 If
42 Cost
43 Along
44 Extending
45 What
46 Problems
47 Hospitality
48 Gatherings
49 The
50 You
51 Put
52 Sports
53 May
54 Pleasure
55 Plenty
56 The
57 Your
58 Cause
59 Mental
60 Brakes
61 Impatience
62 And
63 On
64 Be
65 Pets
66 Attitude
67 Cheerful
68 And
69 Receptive
70 Ability
71 Demands
72 And
73 Visiting
74 Aggressive
75 With
76 Could
77 Of
78 To
79 Loved
80 Ones
81 And
82 Trips
83 Your
84 Suggestions
85 Bring
86 Recognition
87 Line
88 Today
89 Good
90 Results

Good Adverse Neutral 3/30

LIBRA SEPT. 23 - OCT. 23: 22-25-27-52 54-62-65
SCORPIO OCT. 24 - NOV. 22: 20-21-29-44 47-72-73
SAGITTARIUS NOV. 23 - DEC. 22: 51-56-60-63 71-77-79-80
CAPRICORN DEC. 23 - JAN. 20: 1-16-19-36 40-48-81-82
AQUARIUS JAN. 21 - FEB. 19: 3- 6- 8-34 46-75-89-90
PISCES FEB. 20 - MAR. 21: 5-33-39-58 61-64-67

REAL ESTATE FOR SALE

(71-A) Business Property

NORTHSIDE of Louisville. Corner lot 75x143 with building. Revenue $325. $38,000.
HAM & LELA K. BREARD
Realtors Ph. FA 2-8221, FA 2-9841

(72) Farms & Suburban

20 ACRES
ON MILHAVEN ROAD
RED brick. 3 bedrooms, bath, large den, living room with wood-burning fireplace, separate dining room, large kitchen with eating area. Hardwood floors. Insulated. Fenced with cedar posts, garden spot, with chicken yard and chicken houses. 65 foot well. All stoves and blinds go. Immediate possession.
Mrs. Ed Harper, FA 2-6203

17 ACRES land in Union Parish. For full information Ph. FA 3-7035.

GUY A. ANDERSON
Farm Lands—Farm Loans—Homes
P. O. Box 398, Or Ph. 2253, Rayville

PRICE REDUCED
RICHLAND Parish. 40 acres of hardwood timberland. Southeast of Rayville.

214 ACRES
GOOD farm land located on Boeuf River, near Hebert. All farm equipment included, 2 barns. (1) nice 2 bedroom furnished home, 2 tenant houses. Has 21 acres of cotton allotment. Fenced and cross fenced. Ideal for cattle ranch.

E. A. Porter Realty
Realtors, 1014 North 2nd Ph. FA 5-3826
Nights Call S. M. Gibson, FA 5-1301

80 ACRES plus all minerals. Good large house surrounded by large pecan trees. Fenced and crossed fenced. 15 minutes from post office. $26,000, 8 years to pay at 5%. Possession January 1st.

WANT to buy: Have client who wants 4,000 or 5,000 acres, undeveloped, in Catahoula, Concordia, Tensas, Madison, or Carroll Parishes. Make offer.

BEN F. GOZA, FA 3-5043

NEW LISTING
20 Acres And 3 Bedroom Brick Home Located Near "Red" Willet's, Milhaven Road.
THIS is one of the outstanding buys and opportunities that 1958 offers. Don't pass it up. The home is most comfortable with its 3 bedrooms, large den, living room with wood-burning fireplace, separate dining room, large kitchen and dining area, bath. Hardwood floors, insulated. All heaters and blinds are included. 65 foot well. Chicken yard, chicken houses, garden spot. Fenced with cedar posts. Immediate possession. Very reasonably priced. Call us now—you'll not find many like this!

IRENE REID
REALTOR — OWNER, I & S REALTY
FA 3-1679, FA 5-4022,
FA 5-4373, FA 2-9550,
FA 3-7446, FA 2-5954

STERLINGTON, Francis St., 2 bedroom home with floor furnace. Carport. Only $300 down. Ph. FA 3-1341, FA 2-0747, FA 2-2488, or FA 5-4471.

WEST MONROE. 21 beautiful acres covered with pine. New fence, live creek, good well. ½ hills, ½ bottom land. On blacktop $10,000. 9 miles out. Dial FA 3-8113.

NEW 2 AND 3 BEDROOM HOMES
CHOICE LOCATIONS
IN MONROE AND WEST MONROE
Phone FA 3-1814 or FA 3-2592

37 FENCED ACRES
CLOSE IN on the Swartz - Bastrop Road. Ideal for grazing or for that suburban home you have been dreaming of. It's equipped with a well and pump, 40x50 ft. barn, with two 14x50 foot feeding sheds, and attractively priced at $11,750. Can be reasonably financed. Help your dreams come true. Call for more complete details.

Troy & Nichols
Realtors 113 Jackson
DIAL FA 5-2625
SUNDAY CALL:
WELZIE GARRETT, FA 2-5642
PRITCH PRITCHER, FA 2-4414

(73) Houses

NORTH 10TH ST.
BUFF brick. 3 bedrooms, den, 1½ baths. Corner lot. Can be financed.

HILTON ST.
3 BEDROOMS, 1½ baths, den. Small down payment. Near Neville.

GORDON AVE.
3 BEDROOM home. Small equity, payments $44.

LISA LANE, W. M.
BRICK, 2 bedrooms, den, 1½ baths. Small down payment.

NORTHSIDE
2 BEDROOM home. Have FHA appraisal. Small down payment.

Mrs. Ed Harper, FA 2-6203

3 BEDROOM home with 2 acres on corner lot. At Swartz, on Monroe-Bastrop Highway

30 ACRES FOR white subdivision, just south and joining Kingston Subdivision on Bernstein Park. $13,000, cash or terms.

FOR COLORED subdivision. 10 acres facing 660 ft. on parish road at Richwood. Will make 44 lots, 60 ft. wide by 140 ft. deep with (2) 50 ft. wide streets; or (2) 5 acre homesites. $4500 cash.

BEN F. GOZA, FA 3-5043

LAKESHORE Corner lot 150x125 ft. $2250.
MALLORY St. Westwood. 2 bedrooms and den.
212 NEWBERRY across from Lakeshore School. 2 bedroom home. $287 down.
JACK FLUCK REALTY
Broker Dial FA 5-1869

STERLNGTON 2 bedroom home. Central heating, attic fan, utility room, carport. Large cr. lot, Rogers and Francis. $600 down. NO 5-4415.

WEST MONROE
NEW 3 bedroom brick, 1 bath, attic fan, vent-a-hood, panel ray heat, hardwood floors, automatic washer plumbing. Shaded lot near Kiroli School. Only $365 cash needed. Payment $66 month.
Adcock-Booth Realty Co.
FA 5-2621 after 5 p.m. FA 3-9634

WE BUILD ANYWHERE
AND HAVE COMPLETE LOAN SERVICE —WE TRADE AND BUY.
JUST COMPLETED — 3 bedroom home with many extras. Carport, storage. Lot 75x195. All city conveniences. Close to Claiborne School. Only $600 down, plus closing.
BUTLER LUMBER CO.
Realtors FA 3-1341, FA 2-2488, FA 5-4471

LOVELY 3 bedroom brick home on McCain Dr. Spacious rooms. Centrally heated. Double carport and driveway. Call Leonard Taylor, FA 3-3513.

BY OWNER. 2112 Jonesboro Rd., W. M. 5 rooms, bath. Lot 75x225. FA 2-6528.

REAL ESTATE FOR SALE

(73) Houses

910 PINE, West Monroe, corner lot, 3 bedrooms, paneled living, paneled dining, bath, kitchen, breakfast nook, 3 automatic floor furnaces, 2 air conditioners, attic fan, electric dishwasher, screened porch, garage, 220 wiring, washer plumbing, 18x20 outbuilding for hobby shop or playroom, 2 large pecans, 2 beautiful oaks, vacant, $9,000. FA 3-5801.

Open For Inspection
2215 REDWOOD DRIVE
Immediate Possession
OAK PARK Addition. 3 bedroom brick, 2 tile baths, air conditioned, double carport, electric built-in oven, range and dishwasher. Lot 100x150. Will consider trade-in.
USREY LUMBER SUPPLY
501 N. 18th St. Ph. FA 2-7704, FA 2-7853

701 VICTORIA
Lexington School Area
2 BEDROOM home Kitchen, dining area Panel ray heat Attic fan.
$250 DOWN
Moderate Monthly Payments
Woodlawn Development
Ph FA 3-6621, FA 3-4402

ONLY $1082.50 down. 3 bedroom home. Recently redecorated. Central heating. Carport, storage. South 9th, close to school.

ORANGE St., Southside Monroe. Almost completed 3 bedroom home. Central heating. Carport, storage. You may choose your colors.

ST. JOHN St., close in. A real family home. 3 bedrooms with den.

$250 DOWN, monthly payments approximately $56. Wheelis St., W. M., close to schools and churches. Nice 2 bedroom home with carport and storage. Approximately 1 year old.

GULPHA Dr., W.M. A lovely brick home that could not be duplicated for asking price. 3 bedrooms, 2 tile baths. Central heating, built-in oven and range. Patio. Carport, storage.

WHEELIS St., W.M. Corner lot 100x150. 3 bedroom home. Garage.

LONG St., W.M. 2 bedroom home. 1-ton air conditioning unit.

ORANGE St., W.M. Ideal for large family. 3 bedrooms, separate dining room. Attic ventilation, Venetian blinds. Garage. Close to school and church. $8250.

CLARK St., W.M. Recently redecorated 2 bedroom home. Vacant. $750 down.

LOUISIANA St., W.M., close to Claiborne School. 3 bedroom home. Central heating. Carport, storage.

BUTLER REAL ESTATE
CALL BERNON W. BUTLER
Realtor Ph. FA 3-1341, FA 2-2488
BOBBYE GALLOWAY, REALTOR
Ph. FA 2-0747 or FA 5-4471

Let us BUILD your IDEAS into a home. Lots available. FHA or local financing available.
J. E. Hart & Son, FA 2-2895

BY OWNER. White's Ferry Rd. 2 bedroom home. Wall to wall carpet, centrally heated, dishwasher, dryer connection. Wired for electric range. FA 3-2413.

200 KENTUCKY
LARGE 2 bedroom frame. 9 closets. Newly redecorated, exterior and interior. 3 blocks from New Parish High School.
$450 DOWN
Woodlawn Development
PH. FA 3-6621, FA 3-4402

111 PATTON Dr. W. M. 3 bedroom brick, bath and ½. Fenced yard, carport, storage. Pay equity and assume notes $61.50. 4½% interest. FA 3-9873.

LAKESHORE
GRAB THE KEYS
AND come out to the niftiest 2 bedroom and family room brick home in the Twin Cities. This home was made with livability in mind from the beautiful wall - to - wall carpeting in the living room to the 3 tons of Central AIR CONDITIONING — having loads of appealing features: here are a few—Roman brick fireplace in living room, planter box, ceramic tile bath and dressing table — extra large family rooms with built-in bunk beds, drapes throughout—and the best part of all it takes only $2,774 to assume the present loan — don't delay — See It Today!

STERLINGTON
WANT TO GET
OUT OF THE CITY?
THIS neat 2 Bedroom home on the corner is your answer for only $300 down and closing costs. The home is nicely arranged with many conveniences you'd expect to find in more expensive houses. Only 4 years old. The yard is nicely shrubbed and has several trees. No City Taxes either.

JERSEY ST.
WEST MONROE
3 BEDROOM brick home in popular Sunshine Heights Subdivision. Extra large kitchen and dining area with ample natural wood cabinets and Formica tops, makes the meals a pleasure to prepare. Ceramic tile bath, central heat, washer and dryer connections. Nice patio in back and large corner lot — DON'T MISS THIS CHARMER!

AUSTIN
WEST MONROE
AIR CONDITIONING means no dust to breathe or wipe up. Here is the home that will make that come true! This extra large 2 bedroom with nice living room and separate dining room with hardwood floors is well worth the $750 down it will take on FHA loan. A well-landscaped lawn with nice trees plus its nearness to schools enhances the desirability of this home.

CLARK ST.
WEST MONROE
ALL THE WORK'S DONE!!! Neat 2 bedroom, living room, kitchen, and bath—completely redecorated inside and out. New asphalt tile floors. Coleman wall heaters, large (30 gal.) hot water tank, plumbed for washer, large corner lot, no city taxes, low down payment, small monthly notes. Call us — We Have the Key.

NORTH 8TH
WEST MONROE
WELL-trimmed shrubs and price! A real value in 3 bedroom brick home. One bedroom is pine paneled and can be used as den. Excellent kitchen with natural wood cabinets, double sink, hood and pantry. Soft pink ceramic tile bath, central heat, plumbed for washer and dryer in utility room, attractively landscaped on 75x211 lot. Assume monthly payments of $63.18 or get new FHA loan. Either way you come out ahead.

Troy & Nichols
Realtor 113 Jackson
DIAL FA 5-2625
SUNDAY CALL
WELZIE GARRETT, FA 2-5642
PRITCH PRITCHER, FA 2-4414

REAL ESTATE FOR SALE

(73) Houses

VACANT. Lovely, large 3 bedroom home. Attractive living room, separate dining room, large kitchen, 2 screened porches. Attic fan, blinds. Carport. Corner Pear and South Grand. $9000.
Blanche Bourland
Realtor, 1211 Cypress FA 2-9740

PRICE REDUCED!
BON Air. 3 bedroom, den, and 2 bath country home with city conveniences. You have to see the inside to appreciate. Lot 200x300.

FAIRLANE DR., W.M.
VERY nice 2 bedroom home. Located outside the city limits. Monthly payments only $49.98. Pay equity and assume loan. Lot 100x200.

NEED EXTRA REVENUE?
KANSAS St. 3 bedroom home on nice tree - studded lot 125x150. Also 3 bedroom house, lot 50x150; and garage apartment on lot 100x150. Let us show you this nice one!

LAKESHORE DRIVE
3 BEDROOM brick with fenced yard. This is a very good buy!

SOUTH 9TH
3 BEDROOM home. Interior recently redecorated. Low down payment, move in at once.

$375 DOWN
LINCOLN St., W. M. Interior recently redecorated. Monthly payments less than rent.

E. A. Porter Realty
Realtors, 1014 North 2nd. Ph. FA 5-3826.
Nights Call S. M. Gibson, FA 5-1301
$365 cash needed. Payment $66 month.

HAZELWOOD
NEAR OLIN (W.M.)
SMALL down payment and assume monthly payments of $57.00 is all it takes to buy this nice 2 bedroom, living room, kitchen, and bath home.

COLE AVE.
NOTHING DOWN AND NOTHING PER MONTH would get you just that — "NOTHING" — but, for $300 down (plus closing cost) and monthly payments less than rent will buy this 2 bedroom and large 13x24 den home on a well landscaped 60x160 ft. lot, fenced back yard.

HARN ST.
MONEY WON'T BUY HAPPINESS but just a little cash will put you in the best place to find it . . a nice 3 bedroom HOME of your own close to Lexington School. Full purchase price $11,500. Down payment $550 (plus closing cost) and monthly payments less than rent.

DeBASTROP DR.
HAPPINESS HAS A WAY
OF disappearing in bad surroundings — you'd be most happy in this 3 bedroom, brick modern home. Pleasing to the eye, the purse, and in an excellent location — Forsythe Park — Large living room and dining area, tile bath, kitchen with many birch cabinets — Hardwood block floors throughout.

LOTS
SOUTH 6TH
BUILDERS — LOOK! 3-Lots, 50x150-Paving and Sewerage paid. Good location. Priced to sell.

LAKESIDE
THE beauty of all the seasons can be admired from any direction you look in this modern 3 bedroom brick home located in one of Monroe's finest sections. It has carpeted living room and dining area, fireplace, plenty of built-in features, dishwasher, disposal unit in well - arranged kitchen — 1½ ceramic tile baths — central heat — custom drapes — beautiful patio leading onto well manicured lawn. Double carport and large 10x21 storage. You owe yourself a chance to buy this lovely home!

Troy & Nichols
Realtors 113 Jackson
DIAL FA 5-2625
SUNDAY CALL
WELZIE GARRETT, FA 2-5642
PRITCH PRITCHER, FA 2-4414

HOUSE for sale, 3 large bedrooms, large living room, large kitchen and dining area. Just completed, by owner. 3507 Lee Ave FA 3-8561.

511 SOUTH 4th. 5 large rooms. Lot 50x150. $6500. $4500 loan available.
605 MOORE St. 4 room, 2 bedroom furnished home. Lot 50x300. $5800.
602 BENTON St. 7 rooms, 3 bedrooms. Garage. Brooder house. Lot 50x300.
K ST. 6 room house. 3 bedrooms, 1½ baths, 2 air conditioners. Lot 75x160. $1500 cash, owner will finance balance.
HAM & LELA K. BREARD
Realtors FA 2-8221, FA 2-9841

Westwood Development
Fine Homes Across from KNOE-TV
DIAL FA 3-0993

COLE
PRELUDE TO SPRING
NOW IS the time to get that garden space. This beautiful 4 bedroom, 3 bath home with its extensive yard and garden including many fruit trees is the answer to the man with a "green thumb." And of course, the lovely home with carpeting and drapes, well-arranged kitchen, and separate dining room will meet his "Fair Lady's" slightest desire. May we have the pleasure of showing you this exclusive listing?

ISABELLE
LARGE LOT — Large House—give you a reason to s-p-r-e-a-d out. 150x150 lot with plenty of shade trees, 3 bedrooms, bath, living room, separate dining room, large kitchen, and breakfast area plus new roof. Could be, this is it—so don't delay!

SOUTH FIFTH
ECONOMY buy — neat 2 bedroom home close to schools, churches, shopping centers, and on bus line, too. Fireplace in living room with built-in book shelves. Nice storage area, attic fan, drapes in living room, beautiful oak floors. A real nifty — $300 down plus closing cost.

SOUTH 7TH
SOUTHSIDE, JR. High is at the front—No need to worry about the kids! Sewerage and paving paid — Plenty of room in this 2 bedroom, living room and nursery home. Only $300 down (plus closing cost) and payments less than rent.

SOUTH 8TH
WHY THROW your money away? Be your own landlord and save! $521.29 assumes monthly notes of $49 including taxes and insurance. 2 bedroom home, living room, big kitchen and dining area.

Troy & Nichols
Realtors 113 Jackson
DIAL FA 5-2625
SUNDAY CALL:
WELZIE GARRETT, FA 2-5642
PRITCH PRITCHER, FA 2-4414

805 SOUTH 9TH
HERE'S a new home at a price the average family can afford! 3 nice size bedrooms in beautiful pastel colors, kitchen with waist-level oven and range, loads of kitchen cabinets, living room, bath. Central heating and attic fan. Easy financing - - only $550 down with monthly payments as low as $74 a month.

224 MORELAND, W.M.
3 BEDROOM home (one pine paneled), large living room and dining area, kitchen and breakfast area, bath. Breezeway. Corner lot. Call for appointment.

2708 NORTH 8TH, W.M.
AN IMMACULATE 2 bedroom home with loads of features: 15x17 living room (drapes), large kitchen, beautiful hardwood floors, attic fan, Venetian blinds, nice yard. Very low down payment turns the key.

1411 SOUTH 9TH
3 BEDROOM home in perfect condition. Kitchen with built-in oven and range. Carport and storage. Pay low down payment and assume loan. Monthly payments $62, including insurance and taxes. Owner leaving town.

SOUTH 10TH
LOWEST down payment in town. 3 bedroom frame home now under construction. Living room, bath. Carport Close to Plum Street School. $60 month including everything. Cheaper than renting—don't pass this up.

Monroe Real Estate Exc.
Jackie Voorhees
1702 Louisville, Ph. FA 5-1637, FA 2-0228

4½ PER CENT LOAN
805 COLE, Monroe. 3 bedroom brick. Centrally heated, fenced 70x160 lot. Large trees FA 3-9118.

REAL ESTATE FOR SALE

(73) Houses

NEW 4 room house. Lifetime aluminum screens. Rutledge St., near Ticheli's Store on Winnsboro Rd. $395 cash, balance $36.39 monthly. Ph. FA 2-0188.

4 - 14x16 ft. cabins to be moved. Ideal for fishing camps. Good condition. Capp's Drive-Inn, Columbia, La. Ph. 2175

BY OWNER: 1620 Lexington Avenue, near schools and churches, clean as new, vacant, three year old, three bedroom, brick; beautifully landscaped 75'x150' lot; concrete drive, carport, large, screened, family - sized porch; G. E. garbage disposal; tiled bath plus extra half bath; large bedrooms. Price for five days only (Sunday through Thursday) $17,500 net to owner. Possible contract sale with $2,000 or more cash. Sunday, March 30, through Thursday, owner on premises most of the time, but definitely from 2:00 to 6:00 p.m.; other times by appointment left in mail box the day before.

BAYOU SHORES Subdiv. Brick, 3 bedrooms, family room, large living room, spacious kitchen, 2 tile baths. Air conditioned. Large lot on Bayou. Easy terms, or will trade.

OWNER transferred. 713 Camellia Dr. Almost new 3 bedroom brick home. Tile bath, central heating. Large lot. Pay equity and assume small monthly payments.

519 LAKESHORE. 3 bedroom brick. Large living room, 14x21, tile bath, spacious kitchen 12x21. Central heating, attic fan. Carport and storage closet. Lot 100x300 on the bayou.

417 MCCAIN DR. 3 bedroom brick. Living room, spacious kitchen with eating area. Central heating. Carport and large storage room. $800 down, $83.37 per month.

302 BALBOA, Lakeshore Subdivision. Lot 100x175, not restricted. (1) 4 room house, (1) 2 room house. Only $5800.

NEAR COLLEGE and Sherrouse School. 2 bedroom and den home. Large living room, nice kitchen. Hardwood floors. Lot 75x.150.

LEXINGTON AVE. 3 bedrooms, 1½ tile baths, pine paneled den. Central heat. Large lot, well landscaped. Near all Northside schools. Pay equity and assume present loan.

501 FOSTER. Lovely 2 bedrooms, large living room, kitchen with plenty of cabinets. Floor furnace, attic fan. Carport with storage, plumbed for washer. Only $450 down, $67.34 per month.

DUPLEX. Northside, near Georgia Tucker. Always rented. Good revenue. Priced only $10,950.

CORNER Spencer and Eason Place. 3 bedrooms, living room, kitchen with eating area. Venetian blinds, central heat. $1500 down. Assume 4½ per cent loan, payments, $57.90 per month.

SOUTHSIDE. Large 3 bedroom (or 2 bedroom and large pine paneled den), large living room, kitchen and breakfast area. Hardwood floors, 1 bedroom with wall-to-wall carpeting, central heat, Venetian blinds, metal awnings. Well landscaped lot. Priced right!

LET US show you this spacious home consisting of 3 bedrooms, 1½ baths, separate dining room, large living room. Hardwood floors, attic fan. Double garage. Patio. Nice trees. Located 217 Pargoud Drive.

2601 NORTH 10TH, W. M. 2 bedroom home. Living room, well-arranged kitchen and dinette, screened porch. Hardwood floors, attic fan. Corner lot.

320 SPLANE Drive, W. M. 2 large bedrooms, walk-in closets, 12x24 living room and dining area, nice kitchen. Hardwood floors, plumbed for washer. Large lot with beautiful shade trees. $300 down, $50.66 per month.

CALL US FOR
CHOICE RESIDENTIAL LOTS
CARTER REALTY
REALTORS
FA 3-6637, FA 5-2077, FA 3-8509

1402 SOUTH 9TH
3 BEDROOM red brick home, just completed. Interior tastefully decorated in pastel tones. Extra large dining area, kitchen with knotty pine cabinets and Formica cabinet tops, Vent-a-hood. Central heating, attic fan, good storage space. Carport. Lot already graded. Near Plum St. School. See me about a trade - or can sell for low, low down payment.

3806 GRAMMONT ST.
NEW 3 bedroom brick home with large dining area, kitchen with knotty pine cabinets, Formica cabinet tops, Vent-a-hood. Central heating, attic fan. Carport with storage. Lot 75x150. Near college. $850 down plus closing costs, or will accept trade.

65 ACRES—$16,500!
FOR immediate sale. Owner will help finance. 3 bedroom and den home — all rooms large. With all modern conveniences. Fenced and cross fenced, 2 stocked ponds. 18 acre cotton allotment, free of mineral leases. Will sell tractor if desired. Facing blacktop highway, 2½ miles from Columbia.

PAY $600 DOWN
NO CLOSING costs, move right in. 3 bedroom home with walk-in closets, bath with shower, plumbed for washer, Venetian blinds, attic fan. Lot 100 x 286 ft. with cyclone fence. Monthly payments $56 including everything on a 4½ per cent loan. On Good Hope Road, W.M

D'ARBONNE ST.
VALUE plus! 2 bedroom home. Wall - to-wall carpeting, hardwood floors, attic fan, 220 wiring, plumbed for washer, Venetian blinds. Garage. Fenced back yard, workshop wired 220. Near Sherrouse School.

BLANKS ST.
HERE'S a wonderful buy! 2 bedrooms, spacious living room, separate dining room, large kitchen. Hardwood floors, attic fan, floor furnace. Screened breezeway and garage. Located on tree-shaded lot near the college. Vacant.

Florence C. Caldwell
Broker Dial FA 2-9905, FA 3-8179

LAKESIDE DR.
Don't Dream A Dream—
Buy One—
IN THIS CHARMING 3 bedroom and 2 bath home located in the OLD COUNTRY ADDITION — you'll enjoy the year 'round comfort of the central heat and air conditioning (5 ton Frigidaire) living room and dining area carpeted with its wood burning fireplace and glass wall overlooking an awning covered patio. Delight the whole family by serving steaks from the brick enclosed barbeque pit. The dishes can be washed in the G. E. dishwasher. Completely re-decorated inside and out. This is a must to see if you are looking for a fine home!

MILTON ST.
ALPHABETICALLY YOURS
Age—8 years old.
Bedrooms—(2)—Baths (1) All tile.
Closets are many and large.
Dining room and Den—Drapes.
Elegant carpeting in living room, dining room, and 1 bedroom.
Financing—Terms to suit you.
Good—Everything is good.
Hardwood floors of beauty.
Immaculate interior.
Just imagine.
Kitchen—lovely as a bride.
Living room arouses pride.
Modern as you would want.
Nice fenced in back yard,
On beautiful lot,
Pleasantly landscaped,
Quiet neighborhood.
R-Y desiring a
Superb location
To live in?
U can see this
Value plus
With a phone call!
Xclusively listed.
Your brokers are
Zealously waiting to serve you.

CIVIC
PRICE REDUCED
$14,500
NOTHING IN its price class on the northside is comparable to the value offered in this incomparable home! It possesses: 1300 sq. feet of living area . . brick . . . (2) larger-than-usual bedrooms . . . Paneled den . . . Tile bath . . . Glistening oak floors . . . Central heating . . . Carport and storage AND a 75 foot lot just a good "5-iron shot" from the golf course, Neville High, and Forsythe Shopping Center. $600 down on FHA makes the move!

Troy & Nichols
Realtors 113 Jackson
DIAL FA 5-2625
SUNDAY CALL:
PRITCH PRITCHER, FA 2-4414
WELZIE GARRETT, FA 2-5642

2 FOR THE
PRICE OF 1
HERE IS A beautiful English home located 1415 North 2nd St. with an extra residence facing Rochelle. You never saw such a buy! Ideal for family with parents; family with need for housekeeper to live on premises, or rent the extra house for $75 per month. This is really a deal! Perfect condition. 4 bedrooms, 3 baths in main residence. Living room, large entrance hall, music room, separate dining room, separate breakfast room, lovely pink kitchen, separate den, utility porch, and worlds of storage. Centrally heated, wired for air conditioning. The most beautiful camellias and other flowering shrubs you will find in the South. Exquisite trees. Owner transferred, and you may have almost immediate possession on both residences. $27,500. Don't wait on this. 1 block from the busline, 3 blocks from Georgia Tucker School, 5 blocks from Neville School, 7 blocks from downtown Monroe. In one of Monroe's best neighborhoods. Local financing available.

NEW LISTING
North Monroe, Just Off Pargoud Blvd. On Island Drive.
3 BEDROOMS, 3 baths, separate den, separate dining room, big kitchen, beautiful living room with fireplace. 2-car attached garage, workshop. 5 years old. $27,500.

Look—It's True
$500 DOWN
3 Bedroom, 2 Bath Brick Home near Highland School, West Monroe.
LOT 90x294. Fenced. Double carport. Total price $14,500.

NORTH MONROE
$1900 DOWN
BRAND new 3 bedroom brick home. Large family room, 2 tile baths. Completely air conditioned and centrally heated, built-in wall oven and table top range, dishwasher, Formica cabinet tops, wall-to-wall carpeting, all aluminum screens and windows. Patio, carport, utility room, double garage. Lot 100x150, full of trees. Ready to move into. Lights and heat are on. Bring your furniture and let us take your home in on trade. No deal in Monroe like this. Don't hesitate, only one left! $22,500.

NORTH MONROE
507 AVOYELLES—$14,500
NEAR Lexington School and Junior High. 3 bedroom brick, 2 years old. Vacant.

BAYOU DESIARD
IN BEAUTIFUL
BAYOU SHORES
NO CITY taxes, La. Power Service. 3 bedrooms, 2 baths, brand new brick. Family room, living and dining. Double carport. Lot 100x176 on the water. Will take your home or lot in trade. Ready to move into.

3005 SOUTH GRAND
RANCH STYLE home. 6 years old. 1900 sq. ft. $21,000. Located best section southside Monroe. Lovely big rooms. Separate dining room. Wall-to-wall carpet. Lot 100x168.

NEW LISTING
1407 EMERSON
NEAR NEVILLE. 3 bedroom red brick home. Appraised for $22,000, owner will take $18,900. Big spacious rooms as living room 20x14, (drapes included), big 16 ft. kitchen, built-in ironing board, dishwasher, breakfast area, plumbed for washer, linoleum floors, disappearing stairway, utility room. The bedrooms are 14x12, 12x13, 12x12, walk-in closets (one cedar lined), large roomy bath, music room 7x14 (nice drapes). Single garage with office or rumpus room attached, size 14x28, built-in cabinets, concrete floor. Lovely hardwood floors, copper pipes, central heating, attic fan. Paving and sewerage paid. Termite contract. Perfect condition. 1 block of the bus line. Now vacant, ready to move in. Don't fail to see this wonderful bargain.

ESTATE SETTLED
Family Has Placed Large 3 Bedroom, 1 Story Home With Us For Sale.
LOCATED 4320 DeSiard on a lovely 100x150 ft. lot just past the college. Consists of approximately 3000 sq. ft.

COUNTRY HOME
SWARTZ ROAD
6-MONTH-OLD brick. Acre of land. 3 bedrooms, 2 tile baths, lovely kitchen, and den. Double carport. $17,850.

STUART ST.
BRICK home, 3 bedrooms, 2 baths. Just off Pargoud Blvd. Over 3,000 sq. ft. living area. Wall-to-wall carpet. Separate living room, separate dining room, den, huge big breakfast room, 9 ft. ceiling. Lovely large living porch, utility room. Lovely neighborhood. Beautifully landscaped lot, 110x150. Nice trees, 6 tons air conditioning, centrally heated. This is one of Monroe's finer homes and the best buy in Monroe. $35,000.

START 1958 WITH A
FIXED INCOME
BEST 1958 buy, 8 rent houses. Only 4 years old on 300 feet of well located property near Olin industries. Always rented, never a vacancy. Good neighbors, good neighborhood. School bus, churches. Only $9,000. Already financed. Owners equity, $2800.

MABEN HOTEL
THE NEW Maben Hotel, Lake Providence. 30 room brick modern "money maker."

INGLEWOOD DR.
3 BEDROOM brick, 1½ tile baths. Centrally heated. $14,500. $1500 down. $98 month. No city taxes.

COUNTRY ESTATE
RANCH STYLE home, approximately 3 acres, known as "12 Pines." 3 miles from the new bridge, Highway 80, W.M. 1 block from W. M. city limits. 3 bedrooms with a furnished garage apartment in the rear, good income. 3000 sq. ft. This is the best buy in a country home on the market today. Shown by appointment only.

Colonial Brick Home
Completely Redecorated
Inside And Out
THIS HOME has everything! Located on the northside near Neville, this is a wonderful large family 9-room blonde brick home, 3 baths. The lot is 125x150. Servant's quarters with bath. Beautiful trees, shrubs, and flowers. Will take trade.

NEW LISTING
2-STORY DUPLEX
JUST LIKE brand new, not a dime to spend. Located 2008 North 3rd, only 100 ft. from Forsythe Park. Completely redone in 1958 — new roof, new wallpaper, repainted inside and out, new aluminum screens, new hardware, new copper pipes, new bath fixtures, new electric fixtures. Built on brick foundation. Both apartments approximately same size. 2-car garage with extra storage. Beautiful residential section right on the busline. $18,500.

REDWOOD DRIVE
3 BEDROOM, 2 bath brick. Air conditioned, centrally heated. Built-in custom kitchen, wall oven and stove, separate living room, nice family room. Patio. $20,000.

COLLEGE AREA
CAPE COD—1½ STORY
3 BEDROOM home. Lot 115x350 on Bayou DeSiard. Built in 1942—one of the best constructed homes in this section of the country. Big living room, fireplace, separate dining room, spacious kitchen, breakfast room, food counter, double sink, den, large cool front screened porch 14x16 (could be converted if family requires). Entire upper floor is one great big nice room with dormer windows, bath can be added at small cost. Wired 220, worlds of storage, 48 inch attic fan, prettiest hardwood floors you've ever seen. Included with the house is a Westinghouse refrigerator, Dixie range, all blinds, drapes and heaters. Double attached garage, also carport. Many beautiful paper shell pecan trees. Formosa, oak, and ash, flowers, and shrubs. 5 water hydrants. On the bus line (bus runs every 20 minutes), La. Power & Light Service, no city taxes. No repairs necessary — wonderful condition. Immediate possession. $18,000.

K ST.—NEAR NEVILLE
NEW listing. Very attractive 7-year-old home. Corner lot. Double garage. Separate dining room, beautiful kitchen, screened porch, pink tile bath. Hardwood floors. Lovely landscaping. $18,500.

IRENE REID
REALTOR — OWNER, I & S REALTY
FA 3-1679, FA 5-4022,
FA 5-4373, FA 2-9550,
FA 3-7446, FA 2-5954

REAL ESTATE FOR SALE

(73) Houses

7 ROOMS, 2 BATHS

807 SOUTH 3rd. Large 7 room home, 2 baths. Garage. $7500.

SHERROUSE ADDN.

3804 HARRISON, 1 block of Sherrouse School. Nice 2 bedroom home. Floor furnaces. Garage, large store room. Cook stove, ice box, Venetian blinds. $8500.

5 ACRES NEAR W.M.

LIGHTS, water, gas, phone. Part of Joe Rogers place. $5000.

NEAR DREW

LARGE 5 room house. 1 acre. $3000.
1004 WINNSBORO RD. Large 5 room home and bath. Lot 50x190. $4000.
112 VIRGINIA. Large 5 room home and bath. Lot 65x150. $4500.

C. E. BUCKLEY, FA 3-1195

2015 PARK AVENUE

$700 IS ALL the cash you need to move into this 3 bedroom home which has large living room and dining area, large kitchen with built-in oven and table-top range. An excellent buy.

First Fidelity Mortgage
REAL ESTATE DEPARTMENT
1215 Royal Dial FA 5-3811

'YEAR ROUND COMFORT

IN THIS practically new brick home with its York year 'round air conditioning . . . and its 3 bedrooms, 2 paneled den, mahogany paneled study, 2 full ceramic tile baths. Wall-to-wall carpeting. Well landscaped lot, trees. Close in on Northside. Only $23,000.
2200 SQ. FT. of living area in this 3 bedroom brick! 2 full ceramic tile baths, family room 20x20. Centrally air conditioned and heated, dishwasher, disposal, telephone jack in every room. Lexington area. Price reduced to $21,500. Only $3000 down.
CLOSE IN, W. M. 3 bedroom home, separate dining room. 220 wiring, aluminum screens. Corner lot 80x130, steel fence, 2 green houses. Garage. Near churches, schools, stores. $1150 down, plus closing cost.
EXCELLENT commercial location. Approximately 100 ft. frontage. South 2nd St. $21,000.
ATTENTON, developers. 30 acres across from Tennessee Gas. 900 ft. on the road. 6 miles from new bridge.

Freeda Mickel, Inc.
Realtor, 124 Hall FA 3-4115, FA 3-1113

NORTH

1801 LEXINGTON. This lovely gray brick home is just a few doors from Lexington School. Among its 1475 sq. ft. of living area are 3 bedrooms and 2 tile baths, and the living room is 18x26. Other features you will like are its . . . COLEMAN CENTRAL AIR CONDITIONING . . . 220 wiring . . . copper plumbing . . . large utility room . . . screened porch . . . tremendous walk-in closets . . . bright kitchen full of cabinets. Priced at only $17,900, and assumption with low down payment and no closing costs.
909 GLENMAR. Beautiful and brand new 3 bedroom, 2 bath brick home. Centrally air conditioned, large kitchen has many cabinets with white Formica tops. Large pantry. Master bath is divided into 2 rooms. Over 1450 sq. ft. of living area. Lot 100x150 with trees. $1500 down.
2209 ESSEX (Lexington Area). Lovely 3 bedroom pink brick home with hardwood floors throughout. Drapes and air conditioners included in price of $15,600, with only $1500 down.
1905 WEST AVE. Attractive pink brick home among trees. Has 3 bedrooms and family room. Centrally air conditioned. Back yard entirely fenced. Only $1500 down.
1012 PARK AVE. Very attractive 2 bedroom brick with wall-to-wall carpeting throughout. Separate dining room, screened porch. Excellent location. Only $400 down.

BAYOU

RAYMOND Drive. 125 ft. on Bayou form setting for this beautiful 6 room Georgian brick. Centrally air conditioned.

Faulk & Foster
Paula Landry, FA 3-7428
Office, FA 5-4666; Morris Haas, FA 2-9738

WE HAVE
FHA FINANCING
Available on Large or Small Homes
TIME'S A—WASTING

IF you're looking for a good family home with a few acres - - just look at this! 3 bedroom home on 4½ acres of land. Venetian blinds, attic fan. Breezeway, double garage. Beautiful shade trees. Close in W. Monroe with good frontage on White's Ferry Road. Price reduced to $12,500. Reasonable down payment FHA.

LET US SHOW YOU THESE LISTINGS:

MONROE

NORTHSIDE. 3-apartment house. 12 rooms, 3 baths. Lot 80 x 150. Double garage, storage room. 2 apartments furnished. $180 per month income. $15,500. Can be financed, reasonable down payment.
HAVE HOME on the southside that can be bought for as little as $250 down, FHA loan already approved. cated on Alabama, near Thomas St. Small down payment FHA.
80 ACRES of land. 20 acres open, balance in woods. Located on Prairie Road.
1509 SOUTH 3rd. 5 room home. Venetian blinds, wall heaters. Lot with nice shade trees. Will FHA for small down payment. Can be seen by appointment only.
43 ACRE farm. 5 room house. Water, lights, gas, telephone service. Large barn, 6000 capacity brooder house. 2-row tractor and all equipment. Everything goes for $15,800. 5 miles east of Rayville, just off Highway 80.
1611 FILHIOL Ave. Large 2 bedroom house, glassed-in porch. Venetian blinds. Garage. Large lot. Price reduced. Will FHA for small down payment. Now vacant.
3 BEDROOM home. Attic fan, central Floor furnaces, Venetian blinds. Garage and storage room. Lot 70x160, fenced back yard. Will FHA for small down payment. Located on Breville St., near the college. Vacant. Buy today and move in tomorrow.
308 ORANGE St. House and 2 lots. Owner will finance. Price, $6150. Now vacant.
2 BEDROOM home and dinette. Floor furnace, Venetian blinds wired for 220, and plumbed for automatic washer. Located on Alabama, near Thomas St. Small down payment FHA.
52 ROOM brick hotel. Completely furnished. Also has building in rear — now rented. Will sacrifice due to health condition. Good income. Located 2 blocks off DeSiard.
NORTH 4th and Hilton. Large corner lot for commercial. Will build to suit tenant.
LOT 50x150. Located on Egan St. $650.
BEAUTIFUL, Well - landscaped large lot on the bayou in Edgewater Gardens. Water well, all riparian rights. Will sacrifice for quick sale.

WEST MONROE

LARGE 1 - year - old 3 bedroom brick home. 2 baths. Venetian blinds, central heating, attic fan. Double carport. Lot 80x214 ft. Located on Union St., just off White's Ferry Road in Shady Oaks Subdivision.
6 ROOM house and lot. Located just off Martin Road on Evergreen Road. $2550.
4 ROOM house, bath. Lot 75x300. Located 1602 Bailey St. $4500.
LARGE 3 bedroom home with separate dining room. Large lot. On Shreveport Highway, near Claiborne School. Will G. I. for small down payment.
ARTHUR St. 4 room house, bath. Large storage room. Lot 60x150. $3400.
NICE 2 bedroom home, bath. Carport. In excellent condition. Just off the White's Ferry Road. Owner will finance.
3 BEDROOM home. Carport. Lot 75x200. Will FHA for small down payment. Violet St., ¾ miles from paper mill.
SPLANE DRIVE. Large 2 bedroom house, screened porch. Storage room, Venetian blinds, attic fan, floor furnace. Lot 65x180, nice shade trees. Already financed.
4 ACRES of land and 3 houses —(1) 2 room house, (1) 3 room house, and (1) 7 room house. Will sell very reasonably. Located on the Shreveport highway, near the Claiborne School. $10,500.
5 ROOM house. Corner lot. Will FHA for small down payment. 1001 Wilson St.
NEAR Claiborne School. Lot 75x195. Will build nice brick home for small down payment. Located on improved street. Or will sell lot for $1300.
HAZELWOOD. 4 room home, bath. Only 2 years old. Already financed. Small monthly payments.
¾ MILES north of Calhoun, on blacktop road. 20 acres of land and 7 room house and bath. Large poultry house, small barn, small orchard. Located in the new Highway Clover Leaf. Ideal location for business.
2½ ACRES of land just off Wellerman Road. 2 good building sites with plenty trees.
WE HAVE OTHER LISTINGS, CALL US

E. W. CRUSE, REALTOR
504 ROSELAWN
FA 3-4412 or FA 2-4966
MELANIE M. SMITH, FA 5-5001

NO DOWN PAYMENT

TO G. I. on this large 6 room house (being redecorated) at 102 Mary St., Monroe, off Winnsboro Rd. Price, $7000.

$250 DOWN

AND ASSUME notes on this nice 2 bedroom home. Attic fan, floor furnace. On lot 50x150. 610 Matthews, off Loop Road.

ONLY $600 DOWN

AND ASSUME monthly payments of $63 on 2-month-old, 3 bedroom modern home with tile floors and central heating. Lot 75x150. See this at 804 South 9th.

$675 DOWN

AND ASSUME monthly payments of $55 on nice 3-year-old 2 bedroom asbestos siding home at 3003 North 12th, W.M. Tile floors, attic fan. Carport and storage room. Lot 75x150, with cyclone fence.

$350 DOWN

AND ASSUME notes. No closing costs. 2 bedroom home and bath. Hardwood floors. On blacktop street. Immediate possession. Priced only $5900. 402 Jewel, Near Olin, W. M.
VERY NEAT and attractive 2 bedroom home at 1426 Jonesboro Road, convenient to Olin Industries. Its many features include a large kitchen with double sink, 220 wiring, attic fan, blinds, and drapes. Double garage. Only $6825.
203 HODGE, 1½ blocks of W.M.H.S. and 1 block off Cypress. W. M. Large 5 room home. Glassed in front porch, hardwood floors, and attic fan. Garage. Lot 75x150. Owner has priced this nice home for only $8600 for quick sale.
1315 NAT. ST., W. M. Large 8 room furnished house with double garage and 2 lots. Price, $6650.
1101 SOUTH 6TH. Lovely 2 bedroom home with tile floors, panel ray heating, and a cyclone fence around the back of the 57x150 ft. lot.
STERLINGTON, 107 Gilford Ave. Lovely 2 bedroom and den home. Wall-to-wall carpeting in living room, dining room, and hall. Lot 70x150. Price, $6700.
ON BAYOU. Lot 115x250 ft., in beautiful Bayou Shores Sub-Division. Price, $5100.
5 ACRES OFF Arkansas Road, W. M. $1500. About ¼ mile past Drew.

CHARLIE LETT, FA 5-4651
REAL ESTATE — INSURANCE

1731 SPENCER

MOST attractive 2 bedroom home. Tile bath, centrally heated, utility room. Carport. Very attractive kitchen. Lot 75x150. $13,000.

4-UNIT BRICK APT. BLDG.

NORTH MONROE. Reduced, $22,000. Completely furnished, all in excellent condition. Well located lot with trees. 6 carports. Wonderful investment for teachers or retiring couple who are looking for fixed income.

PINK BRICK
1809 MILTON ST.

A PINK cloud all trimmed in white lace grill work with snowy white roof. So very attractive on the outside, but wait until you see the inside — it's exquisite! Pink brick, 3 big bedrooms, 2 tile baths. Centrally heated, wired for air conditioning, wall-to-wall 100 per cent wool carpet. One bedroom paneled to be used as family room which leads off the attractive pink kitchen. FHA appraisal on this lovely home is just what the owners are selling it for—$22,500. A terrific location near Lexington School, new Jr. High, bus line, church, and Country Club. "You'll be in the Pink" at 1809 Milton, and we'll be happy to show at any time.

PARKWOOD ADDN., W.M.

2 BEAUTIFUL brick homes off North 7th St., W. M. These homes have everything. All brick neighborhood. Here's the place to live and raise your family. Very exclusive. Priced $17,500 and $18,500. Now under construction. See us now for details.

4409 JACKSON

LOVELY Tennessee Stone home. Corner lot 100x150, beautiful trees. 2 bedrooms —very attractive. $8400.

1813 COLLEGE—$10,250

AN attractive white frame bungalow home. Lot 55x175. Big living room, separate dining room, nice kitchen, utility room, plumbed for washer, 3 bedrooms. Lovely shrubs, azaleas, and trees.

1400 WILLIS, W.M.

LOVELY 3 bedroom; separate dining room, living room, corner lot. Air conditioned, centrally heated. 2 car carport. 4 years old.

1106 OTIS ST., W.M.

AN ENGLISH style family home you'll love. An exquisite 100x200 ft. lot with many, many large pines. Cyclone fenced back yard.

$500 DOWN
1424 ELIZABETH, W.M.

3 BEDROOM brick. 2 baths. Double carport; lot 90x273, fenced. Only 3½ years old. Centrally heated, wired for air conditioning. Total price $14,500.

PARKWOOD ADDN., W.M.

THIS IS the home you have been looking for. See for yourself this 3-month-old brick. Consisting of large living room with brick fireplace, dining area and family room combination, 2 complete tile baths (one extremely large family size), 3 oversize bedrooms with tremendous walk-in closets. And a kitchen that will knock your eyes out — it's pink with pink marble pattern Formica cabinet tops, white cabinets, stainless steel wall oven and table top range, double sink. Convenient utility room with cabinets to match the kitchen. Oversize double carport with storage. The lot is a gorgeous tree-studded well drained 75x150 ft. Centrally heated, ready for air conditioning. Paving and sewerage paid. Close to grammar and W. M. High School. $18,000.

404 AUSTIN, W.M.

$15,450. NICE large living room, separate dining room, breakfast room, big kitchen with paneling, lots of cabinets, spacious utility room, plumbed for washer and dryer, 3 wonderful bedrooms. Attic fan, floor furnaces, wired 220, Venetian blinds, 7 big closets. This is a quality home and one you'll enjoy living in for many years.

303 HOWARD

WONDERFUL buy in a 3 bedroom, 2 bath, separate dining room, living room, breakfast room, utility room, huge porch. ½ block from bus line. North Monroe. $15,000.

IRENE REID
REALTOR — OWNER, I & S REALTY
FA 3-1679, FA 5-4022,
FA 5-4373, FA 2-9550,
FA 3-7446, FA 2-5954

McGUIRE

NEED TO BE NEAR COLLEGE? Want a nice home? Then let us suggest this 2 bedroom home. It is in a good neighborhood only 3 blocks from the college. Very reasonably priced at $7,950 and can easily be financed for only $300 down plus closing cost.

BON AIRE

JUST OUTSIDE the crowded city area, away from high taxes is this charming 2 bedroom and den home on Bon Aire. It's only 2 years old, beautifully decorated, well-planned, air conditioned, and reasonably priced at $16,250.

JERSEY
WEST MONROE

TRULY AN outstanding buy — we're sure you'll agree! New 3 bedroom brick, 1½ bath house and all its other extras. Close to Highland School, shopping centers, with good neighbors in a good neighborhood — and priced at only $14,000.

PEYTON DRIVE
WEST MONROE
ARE YOU A GARDENER

AND WANT a large fertile lot? Let's take a look at this 75x240 foot lot on Peyton Drive. The comfortable 2 bedroom and den home will make living a real joy! It's already financed — just pay $975 down and take up the notes of $78.50.

VICTORIA
RENTING?—WHY?

FOR $200 DOWN and closing cost you can own this attractive 2 bedroom home on Victoria. Your monthly payments will be less than rent — only $53—including tax and insurance.

SOUTH 4TH
IT WON'T TAKE

LONG TO look, or an expert to see the plus value in this 2 bedroom home on South 4th near Plum St. Schools. The oak floors, enclosed garage, and double drives add to the comfort and convenience. Easy financing — $300 down plus closing cost and $60 per month.

Troy & Nichols
Realtors 113 Jackson
DIAL FA 5-2625
SUNDAY CALL:
PRITCH PRITCHER, FA 2-4414
WELZIE GARRETT, FA 2-5642

REDECORATED 2 bedroom home. Close in West Monroe. Financed by owner. FA 2-2155.

NEW 2 bedroom house with carport. Will sell at a sacrifice price. $5100. FA 5-2880 or FA 3-6841.

HAVE CASH BUYERS

FOR HOME on Southside or W. Monroe. Also have buyers for small equities in all sections, particularly on Northside. Have FHA or conventional loans, on the homes we sell — new, old, or small—financing or refinancing.

E. W. CRUSE, REALTOR
DIAL FA 3-4412 OR FA 2-4966

WEST MONROE

716 NORTH 6th. Modern 2 bedroom home, 4 years old. Carport and storage. Corner lot. Already financed at 4½ per cent, $61 a month.
312 CLAYTON. Large 3 bedroom home. Separate dining room, fireplace, wall-to-wall carpeting, new modern colored bath, 2 porches. Corner lot. Walking distance to town. Price reduced.
1431 WOODLAND. Large 3 bedroom home with 1750 sq. ft. of living area. Separate dining room, fireplace, huge double walk-in closets, Venetian blinds. Corner lot with large trees. 100x150, fenced. 2 blocks of Highland School. A bargain! $900 down.
3 BEDROOM brick home. 1 year old. Large lot with trees. Lindsey Addition, near lake. Shown by appointment only.
VACANT. 2205 Liberty Dr. Nice 2 bedroom home. 4 years old. Venetian blinds, attic fan. Carport, storage. Lot 75x220. Already financed. Pay equity and assume loan, $47 a month.
201 COLEMAN. 10 room house, 3 apartments. Good condition. Corner lot 75x100. Walking distance of town.

MONROE

308 WILSON. 6 room home and carport. Separate 2 story garage building. Corner lot, 150x150. $7500.
NEAR college. 2 story home. 4 bedrooms, 2 baths. Carport. Another 2 story house (4 rooms, 1 bath) on same lot. Lot 75x100. Revenue, $200 monthly. Owner leaving town. Priced for quick sale, $11,000. Shown by appointment only.

ACREAGE AND LOTS

16 ACRES. Moore Road. 5 miles south of Monroe. Trees all over. All for $2650 or 8 acres for $1350.
VINSON ST., in new section, near Bancroft Paper Co., W. M. Lot 62x150. $750. Owner will finance for ½ down.

D. H. ODOM, Real Estate
Dial FA 2-1610 Days, Nights, and Sundays

R-E-N-T IS RIDICULOUS
When You Can Buy Homes Like This:

WANT TO SWAP YOUR HOUSE?

NEVER one like this one before. Here is a "Western Dream" ranch home. Red brick facing 200 ft. on the most beautiful section of Bayou DeSiard. 3,200 sq. ft. living area. 4 bedrooms, wonderful study, big roomy den, 2 huge baths, living room, dining room and worlds of walk-in closets. This home will impress you from the moment you approach its spacious tree — studded grounds of 200 ft. by 400 ft. Only 5 years old. Extra large double carport. Screened in barbecue or summer house for real "Bayou enjoyment." Fine boat pier. This home has a huge 38 ft. back porch overlooking the water fashioned in glass jalousies which make this an ideal summer and winter room giving it double living features. Owner built. Almost immediate possession. We will be glad to show you. Priced only $33,000.

PLANTATION DRIVE
Corner Of Point Drive Circle
Trade Your Home Or Lot

IN ON this beautiful 4 bedroom, 4 bath home. Separate living room, floors completely covered with 100 per cent Firth's wool carpeting, large den with broken quarry tile floor, gum paneled kitchen and dinette, utility, and patio with broken quarry tile floor, spacious closets. This home is very outstanding on a corner lot and ready to move into. Completely air conditioned and centrally heated. Patio and fireplace.

3005 SOUTH GRAND

RANCH STYLE home. 6 years old. 1900 sq. ft. $21,000. Located best section southside Monroe. Lovely big rooms. Separate dining room. Wall - to - wall carpet. Lot 100x168.

LAKESHORE

RED BRICK. A delightful family home with 3 spacious bedrooms. Corner lot 100x150. Kitchen so nice - full of cabinets, roomy pantry, huge 12x12 utility room. Pink ceramic tile bath. Right across from the school. $15,750.

WALTON ST.

LAKESHORE Addn You would be proud to own this home. Across the street from the school. On a 50x150 lot. Wonderful condition. 4 years old. Big and spacious. $15,750

GORDON AVE.

NICE comfortable older home. 2 large bedrooms, centrally heated. $10,500.

JACKSON ST.

METHODIST Parsonage. Not affected by highway. Call us for information.

(Reduced)
FORSYTHE AVE.

NEAR St. Joseph Home. 3 bedrooms, 2 tile baths, trees — Roman brick.

318 ROCHELLE

4 BEDROOMS. ½ block from bus, Northside churches and schools.

2212 ISLAND DR.

LOVELY 3 bedroom home, 2 tile baths. Lot 100x150.

TARVER ST.

3 BEDROOM brick, 1½ tile baths. Centrally heated. Near Lexington School. $14,700. $1500 down. $98 month. Ready to move into.

EXCLUSIVE SPEED

3 BEDROOM, 2 tile baths. Beautiful 150 x150 lot. Wall-to-wall carpet.

1510 SPENCER

3 BEDROOMS, 2 baths. Ranch style, early American. Lot 145x150. Trees. 2 car carport. Extra garage. Servants quarters with complete bath.

1801 MILTON

3 BEDROOMS 2 tile baths — brick.

ANN ST.

2 BEDROOMS, SEPARATE dining room, 2 tile baths, living room — brick.

BEASLEY ST.

LAKESHORE. New pink brick. 3 bedrooms, 1½ tile baths. Easily financed. Lot 100x150. $17,500.

4101 SOUTH GRAND

THIS home sits on 7 lots. Beautiful trees and flowers.

504 D'ARBONNE

2 BEDROOM well-kept home. Near busline and Sherrouse School.

HIGHWAY 165

3 MILES from city limits. Beautiful ranch style 4 bedroom home. Facing 400 ft. on the Hwy.

506 MILL ST., W.M.

W. M. HOUSE and store building.

1509 ELIZABETH, W.M.

3 BEDROOM, 2 tile bath Roman brick. Air conditioned. centrally heated, carpets, and drapes. Let us show you this 5-month-old dream home. $23,750.

503 HILTON

ENGLISH style bungalow constructed of finest lumber. This is an older home with lots of room. 2 bedrooms, family room, separate dining room, huge kitchen including double oven range, disposal, dishwasher, combination refrigerator and deep freeze, washing machine, ironing board. All drapes all over house, wall-to-wall carpet in hall and 2 bedrooms, finest hardwood floors, beautiful fireplace. Lot 90x150, just full of camellias, azaleas, papershell pecan trees, and shrubs. Monroe's best neighborhood near Neville and Georgia Tucker. Priced, $18,900.

NEW LISTING
LAKESHORE—GUY ST.

VACANT, ready to move into. One of the outstanding model homes, 3 bedrooms, 2 tile baths, living, dining, General Electric kitchen completely equipped. Wall - to - wall carpeting in living room. Patio. Lot 100 x 150. Centrally heated, wired for air conditioning, lovely drapes, lots of closet space. Beautifully landscaped. This is an outstanding home about 1 year old. We have the key, let us show you. $21,500.

IRENE REID
REALTOR— OWNER, I & S REALTY
FA 3-1679, FA 5-4022,
FA 5-4373, FA 2-9550,
FA 3-7446, FA 2-5954
SALES REPRESENTATIVES:
MARGIE OSBORNE
LARRY SALTZMAN
SHIRLEY SIEVERS
HAZEL JOHNSON

REAL ESTATE FOR SALE

(73) Houses

"BUILDERS FOR THOSE WHO CARE TO OWN THE VERY BEST"
Gross Developemnt
Dial FA 3-2005

NORTHSIDE

DOWNEY LANE. Lovely 2 bedroom home. Large living room with fireplace, separate dining room, attractive kitchen. Oak floors, attic fan, Venetian blinds, disappearing stairway. Garage. Well landscaped lot. Excellent buy.
NEW LISTING near Neville. Immaculate 3 bedroom home with 2 BATHS, DEN. Separate dining room, separate breakfast room, utility room. Central heating, ducted for air conditioning, attic fan, oak floors. Insulated. Garage. Well landscaped corner lot.
1311 SPENCER. 3 bedrooms, separate dining room. Attic fan, dishwasher, garbage disposal, air conditioner.
SPRUCE ST., just off Park Ave. 4 rooms, 2 porches. Lot 40x75. $4750.
ROSELAWN. 3 bedrooms, separate dining room, pine paneled kitchen. Central heating, attic fan. Carport. $12,600.
JOSEPH ST. 2 bedrooms. Floor furnace, attic fan, blinds. Lot 75x150. $8950.
GARDEN DRIVE. 3 bedrooms. Panel ray heat, attic fan, blinds. Carport. Pay $1400 equity, payments $54.

SOUTHSIDE

GORDON AVE. Large 2 bedroom home. Living room, separate dining room, L-shaped front and side porch Garage. Exterior newly repainted. Lot 50x150. Walking distance to school.
EXCELLENT LOCATION. Duplex. 3 rooms, bath each side. Blinds. $12,600.
NEAR SCHOOL. Duplex. 5 rooms, bath each side. Corner. Revenue $100 mo.
3403 DICK TAYLOR. 3 bedrooms, separate dining room. Pay equity, assume $50 payments at 4½ per cent
MORRISON. 3 bedrooms, separate dining room, 2 porches. Carport. $4650.
306 MORRIS. Duplex. Downstairs, 6 rooms, bath. Upstairs 5 rooms, bath. Garage. Trees.

COLLEGE AREA

NEAR COLLEGE. 3 bedrooms, den, 2 baths. Central heat, attic fan, air conditioner. Drapes, blinds. Lot 70 x 160.
3603 BREVILLE. 2 bedrooms, separate dining room. ¾ ton air conditioner, attic fan. Lot 70x160, trees.
COLE AVE. 2 bedrooms, screened porch. Wired for electric range, attic fan, panel ray heaters. $7900.

WEST MONROE

SPLANE ADDN. 2 bedrooms, den (master bedroom 14x16). Floor furnace, attic fan, blinds. Carport. Corner lot.
126 FAIRLANE DR. 2½ acres, just outside city limits. 3 bedrooms, den. Attic fan. Pine trees, partially fenced.

Mrs. L. G. Gilliland
REALTOR
FA 2-8551 or FA 2-3770

Colvin-Wilson Agency
Bernhardt Bldg. Dial FA 3-3915

HOMES

WELL-BUILT and well-kept 2 bedroom home with floor furnace, attic fan. Garage. North 6th St., just 3 blocks from W.M. High School. $9250, or will consider trade for country property.
EXCELLENT rental, or live in one house, rent the other. (2) 2 bedroom homes. Both in good condition. 4 blocks from W. M. High School. Both for $7300.
WESTWOOD Heights, W.M. 2 bedroom home with den, sleeping porch. Carport. Will refinish inside to suit new owner. $10,000.
SUMMER camp house and 5 acres of land. Appliances and fixtures included. 300 yards off Arkansas Rd. $4250.
2 BEDROOM brick veneer house in Lakeshore Subdivision. Carport and storage. Large corner lot. $12,500.
SOUTHSIDE HOME. 3 bedrooms, 2 baths, 2 kitchens. Lot 50x150. Now being used as duplex. Could be used as is, for 4 bedroom, 2 bath home if desired. Only $8200.
RECENTLY REDECORATED 3 bedroom home on large lot. New Venetian blinds. Garage. All conveniences. Suburban to W.M. $6300.
3 BEDROOM HOUSE on Cypress, W. M. Lot 50x150. Good commercial or residential. $12,000.

COMMERCIAL

GROCERY STORE and service station. Now doing good business. Hwy. 80, W. M. Stock and equipment. $1650.
GROCERY, service station in W. M. Now doing good business. With 2 bedroom dwelling facilities. $5000.
FOR sale or lease. 500 block of North 2nd. 30x60 brick building. One of Monroe's finest locations.
SERVICE station and grocery store with stock and equipment. 3 rooms on 1½ acres land. Near Waverly, Louisiana. $7400.

DRIVE BY and look these over Sunday and call us Monday, FA 3-3915.

SOUTH 8TH
Want a Corner Lot?

NEAT 2 bedroom home, with a storm fenced back yard near schools. Then let us show you this one on South 8th. Only $300 down, closing cost and $61 per month buys this home for a happy family life.

FREDERICK
MOTHERS

THINK of the additional time, expense saved, and the convenience of living only a few blocks from Lexington School. You will know what we mean when you see this 3 bedroom brick on Fredrick. The well-arranged kitchen with Formica cabinet tops . . . the tile bath makes housekeeping easier, too. Priced at $14,500 and can easily be financed through FHA.

GEORGIA
FOR CHILDREN

AND THE man with the modest income —This 3 bedroom home on Georgia has oak floors . . . on a 75x150 foot lot with the back yard completely storm fenced. Reasonably priced at $10,200.

SPENCER

SPARKLING—Spacious—Satisfying — lovely 3 bedroom brick home located close to schools, and shopping centers—carpeted living room, ceramic tile bath, convenient kitchen, dining area, central heat, and 2 tons of air conditioning. Novel woven fence in back yard insures complete outdoor privacy.

BOIS D'ARC
REDUCED

WORTH A real good look and at a real good price — Reduced to $15,000. 3 bedrooms and den, 1½ tile baths, central heat, 4 tons of air conditioning. Excellent storage. Located near schools, shopping centers. Nicely shrubbed. Excellent neighborhood.

MISSISSIPPI
$4,750 TOTAL PRICE

NO, THIS is not a misprint! $4,750 is the total price for 1080 sq. feet of living area divided into 2 large bedrooms, separate dining, living room, kitchen, and bath. It's a great buy! See what it could mean to you!

Troy & Nichols
Realtors 113 Jackson
DIAL FA 5-2625
SUNDAY CALL:
PRITCH PRITCHER, FA 2-4414
WELZIE GARRETT, FA 2-5642

REAL ESTATE FOR SALE

(73) Houses

3 BEDROOM brick home on 711 McCain Drive. FA 5-2468

HOUSE TO BE MOVED

OFF JEWEL ST., W. M. Unfinished 4 room house. $350. Ph. FA 3-1341, FA 2-0747, FA 2-2488, or FA 5-4471.

NORTH 8th. W. M. Large 2 bedroom home with den. Carport, storage. Ph. FA 3-1341, FA 2-0747, FA 2-2488, or FA 5-4471.

502 FILHIOL. 4-year-old 2 bedroom and den home. Lovely hardwood floors, central heat, attic fan, 1 air conditioner.
1614 FLORIDA. Immaculate 2 bedroom home. Large living room, large kitchen and eating area. Hardwood floors. Only $5900. Monthly payments, $41.
DICK TAYLOR. 2 bedrooms. $4400.
HOMES near the college.
LARGE homes, close in, Southside.
LARGE plot of ground near new Ouachita Parish High School.
LARGE LOT with several buildings. Corner of Oak and 6th.
LOVELY lots near W. M. High School.

MRS. W. C. CURRY
DIAL FA 3-5878

MOORE AVE.

$250 DOWN (plus closing cost) is all it takes to make the move into this brand new 2 bedroom home on the South Side. Convenient to school, shopping, and bus line.

SHADY GROVE

$5,000 IS THE total price of this 2 bedroom and bath home located just a stone's throw from Shady Grove School —HAVE KEY—WILL SHOW.

BRADLEY
KIROLI WOODS (W.M.)

ONE OF The Best Things in Life is to own your own home — This 3 bedroom, 1½ baths, living room, kitchen, carport and storage can be yours for a small down payment and assume monthly payments, $66.

A NIFTY . . .
FOR THE THRIFTY
FILHOIL

AT $9500 WITH eye-opening terms. We urge you to see this 2 bedroom and den home that has much to offer. First, there is a large living room—and then the large family size kitchen (17x22) with ample cabinets, dishwasher and stove. All drapes go, plus a fence in back yard.

BAYOU DeSIARD

ENJOY EASY living in this large 3 bedroom home on BON AIRE DR. In the kitchen you'll find many cabinets—ceramic tile cabinet tops. Bath with shower and storage above — Large living room overlooking bayou. Plus a 11x20 den completes the living area—174x325 lot—separate wash house with commode—double attached garage — gutter and down spouts.

TRENTON
WEST MONROE

THE EXTRA rooms and their size at no additional cost in this (charming 3 bedroom, den, breakfast room, and workshop) home. This beautiful lot (83x225), well landscaped, and close in, is the perfect setting for such comfort and convenient living as any family would enjoy. Only $13,500 — better look now.

Troy & Nichols
Realtors 113 Jackson
DIAL FA 5-2625
SUNDAY CALL:
PRITCH PRITCHER, FA 2-4414
WELZIE GARRETT, FA 2-5642

BEAUTIFUL OAK TREES

FENCED BACK YARD, AND 2 BLOCKS FROM SCHOOL . . . THESE ARE JUST A FEW OF THE MANY DESIRABLE FEATURES OF THIS LOVELY 2 BEDROOM (AND BOTH BEDROOMS ARE LARGE) HOME AT 1513 WILLIS, SUNSHINE HEIGHTS, W. M. ONLY $1250 MOVES YOU RIGHT IN. NO WAITING — IMMEDIATE POSSESSION. AN EXCELLENT BUY!

OWNER TRANSFERRED

AND MUST SELL THIS PRACTICALLY NEW, BEAUTIFUL 3 BEDROOM BLONDE BRICK HOME. INTERIOR TASTEFULLY DECORATED IN SOFT PASTEL COLORS, LOTS OF BUILT-INS AND CLOSETS, CENTRAL HEATING. ALL ROOMS SPACIOUS. DOUBLE CARPORT AND STORAGE ROOM. THE SETTING IS LOVELY WITH ITS WELL LANDSCAPED LARGE LOT ADJOINING BEAUTIFU LAKE. IMMEDIATE POSSESSION. 2603 NORTH 8TH, W.M., CLOSE TO SCHOOL AND CHURCH.

DUPLEX—WELL LOCATED

2 BLOCKS OF SCHOOL, SHOPPING CENTER, AND BUS LINE. BEAUTIFUL DUPLEX AT 1416 SOUTH 4TH. 2 BEDROOM APARTMENT ON EACH SIDE. REVENUE, $99 PER MONTH, OR LIVE IN ONE SIDE AND LET OTHER SIDE PAY MONTHLY NOTES.

YOUR HOME . . . A FRIEND
That Speaks So Well Of You

AND TELLS THE WORLD YOU'RE SATISFIED ONLY WITH THE FINEST. THIS NEW BRICK HOME CREATES AN ATMOSPHERE OF CHARM FROM THE MOMENT YOU ENTER THE SPACIOUS MAHOGANY PANELED LIVING ROOM. THE KITCHEN IS EXTRA LARGE WITH LOTS OF CABINETS, TILE COUNTER TOPS AND SPLASHBOARD, AND THERE'S 2 SPACIOUS TILE BATHS. AIR CONDITIONED, CENTRALLY HEATED. DRAPES THROUGHOUT MATCHING WALLS. DOUBLE CARPORT, STORAGE, LOVELY PATIO ALL ACROSS THE BACK. A WELL LANDSCAPED SHADY CORNER LOT COMPLETES THE PICTURE OF GRACIOUS LIVABILITY. IN RESTRICTED NEIGHBORHOOD, 2215 DOGWOOD DRIVE IN OAK PARK SUBDIVISION.

NATURE'S OWN SETTING

3 ACRES OF IT WITH LOVELY PINE TREES TO FORM THE BACKGROUND FOR THIS LOVELY AIR CONDITIONED 2 BEDROOM HOME (IT'S UNDER FENCE AND JOINS BEAUTIFUL LAKE. $12,000. ARKANSAS RD., W. M.

LIVIN' YOU'LL LOVE

IF YOU'RE LOOKING FOR A 3 BEDROOM BRICK HOME IN AN EXCELLENT LOCATION. ALL MODERN FEATURES INCLUDING PATIO, BARBECUE PIT. LARGE CORNER LOT. BROADMOOR AVE. IN LAKESHORE

BR-R-R-E-E-E-Z-E

YES, YOU'LL REALLY ENJOY THE SHADE AND COOL BREEZE FROM THE TREES IN THIS 2 ACRE SETTING. AND FOR THE SPACE YOU HAVE ALWAYS WANTED, INSPECT ITS 3 BEDROOM BRICK HOME WITH DEN, AND 24x18 PATIO. ALL ROOMS LARGE. 204 FAIRVIEW, W.M.

GRAB THE PHONE

AND CALL IF YOU ARE LOOKING FOR GOOD COUNTRY LIVING. 21 ACRES AND 9 ROOM HOUSE IN GOOD CONDITION. 2 CHICKEN HOUSES, 1 STARTER HOUSE. ALL FENCED. RUGGS BLUFF COMMUNITY NEAR DOWNSVILLE, 18 MILES FROM W.M.

TERECE SALLEY
Realtor FA 3-0811, FA 3-3854
NONA JOHNSON
Ph. FA 3-0811, FA 2-1125

REAL ESTATE FOR SALE

(73) Houses

110 PELICAN Drive, W. M. Very nice 2 bedroom home on corner lot. Hardwood floors, steel casement windows, 2-car carport with large storage room. Easily financed.
308 MORRIS AVE. 3 bedroom home with separate dining room and large front screened porch. Price reduced to $12,000.
2704 LEE AVE. 3 bedrooms, sleeping porch, front porch, separate dining room. $7850.
610 SOUTH 5th. 3 bedroom home. Easily financed. For $8500.
111 TEXAS. Large 2 story home. 7 bedrooms, 2 baths. Completely furnished.

R. M. GOCHENOUR
Broker, 603 South 3rd Dial FA 3-8029

101 CLARK, W.M. Completely redecorated 4 room modern home. $7500. $750 down. Monthly payments less than $50.
407 VERNON, Monroe. Modern 3 bedroom. Lot 100x150. Good garden 10x16, workshop. $6750.
111 LYN, W. M. New 3 room modern home. $300 down, $50 closing costs. Payments $37.88 month.
NEARLY new 3 bedroom home. Recently redecorated. 2 blocks from Plum Street Grade and Jr. High. Priced $10,825. 10 per cent dwn.
106 MORRIS, W. M. 4 rooms, bath. Double garage. $5250.
408 LAZARRE, W. M. 3 bedroom home. $800 down.

WANT A REAL COUNTRY HOME?

MODERN 3 bedroom home. Hardwood floors, Venetian blinds. 5 acres with fruit trees, garden, chicken yard. 15 miles out on Jonesboro Road. Price, $7250. $2250 down.
40 ACRES. Modern 4 bedrooms, 2 baths. Tool shed, 3 acre pond. 6 mi. out off Jonesboro Rd. Reduced to $20,000.
2 ACRES. Arkansas Rd. 4 miles beyond city limits on right. $2000.

OTHER PROPERTIES AVAILABLE
F. O. SEYMOUR, MGR.
FORD HINES, SALESMAN
A. J. LESTER REALTY CO.
FA 5-4121; Nights FA 3-2139, FA 3-5680

3115 NORTH 8th, W. M. Look no further if you are interested in an attractive 2 bedroom home. Cozy living room, ideal kitchen with bar and dining area, also pantry. Central heating, attic fan, blinds. Carport with storage. On lot 75x150, surrounded with cyclone fence. $1250 down and assume 4½ per cent loan or refinance.

Blanche Bourland
Realtor, 1211 Cypress Ph. FA 2-9740

JIM DANDY HOMES

THIS is the home for the family who loves to "do - it - yourself." The interior is incomplete — to be finished by buyer. We can build one of these homes on your lot anywhere in Northeast Louisiana for $1195 up. For further information call.

First Fidelity Mortgage
REAL ESTATE DEPARTMENT
1215 Royal Dial FA 5-3811

(74) Lots

LARGE lots on Workman Bayou, near Monteray, ideal for fishing or hunting camp, will build cabin to suit. Terms if desired.
R. M. Cotton, Jonesville, La. Phone 3431.
Jack Tyson, Monteray, La. Phone, 2851

NORTHSIDE LOT

WOODED section. Roselawn. Lot 100x150.

MRS. R. E. DAVIS
Realtor Dial FA 2-8422

FISHING LOTS

WE HAVE some more fishing lots on beautiful Lake LaFouche. Fisherman's paradise and hunters dream. These lots are on the best part of the lake; on a good year 'round road. This beautiful lake is 28 miles long and really loaded with fish as it is a fish hatchery. They are secluded off the blacktop ½ miles for privacy. There is good deer, duck and squirrel hunting at your finger tips. The lots are approximately 75x150 and border 75 ft. on the lake with riparian rights. We only have a few left. $650 per lot. We also have some with small frontage on the lake for $250; also have 3 and one-third acres with 270 ft. on lake for $2,500. Don't wait for there may not be any more.
MAXWELL REALTY FA 3-1819

LAKESHORE Subdivision. Lot 100 x 150. $1900.

W. A. GUY REALTY CO.
Ph. FA 5-4315 — Nights FA 5-2798

ON BAYOU 46½ FT. AND 120 FT. ON OLD STERLINGTON ROAD. DEPTH 270 FT.
4407 LEE AVE. LOT 50x128.
2901 WHITE'S FERRY ROAD, CORNER OF SUMMIT. LOT 79x45 x 152.44 FT. HIGH AND DRY. PRICE REDUCED.
FAIRVIEW AVE. AND HAWTHORNE, BEAUTIFUL CORNER LOT 60x116 FT.

Mrs. L. G. Gilliland
REALTOR
FA 2-8551 or FA 2-3770

(73) Houses

$900 A YEAR
IS WHAT $75 A MONTH
RENT COSTS YOU!

You can be buying equity in this 3 bedroom home near Lexington and Jr. High for the same $75 a month. This home is only 4 years old and has had meticulous care. Very convenient floor plan arrangement, steel fence, extra large store room or workshop, plus other features. Let's look at this one now. Only $500 down.

330 ACRES

3 bedroom home. Hay barn, tenant house Borders BIG CREEK. With black sandy loam virgin soil. Approximately 80 acres open, 120 pasture, 120 timber. 4.6 mi. south of Dunn, La. Only $25,000.
COMMERCIAL LOTS near Louisville and DeSiard intersection. Priced $3750 to $7500.

WE HANDLE ALL TYPES REAL ESTATE
AND APPRECIATE YOUR LISTINGS
WOMACK & WEBSTER
INSURANCE—REALTORS
FA 5-2322 FA 3-4271

(74) Lots

OAK PARK

MONROE'S FINEST NORTHSIDE RESIDENTIAL SUBDIVISION
FORSYTHE AVENUE AND OLIVER ROAD

RESTRICTED—BEAUTIFUL TREES
PAVED STREETS—CITY WATER, ELECTRICITY
AND SANITARY SEWERAGE

Convenient Terms Available

H. L. ROSENHEIN, Realtor
807 Ouachita Bank Building Dial FA 2-8668

CLASSIFIED DISPLAY

YOU'D BE SURPRISED
How Easy It Is To Borrow From Us To
BUILD, BUY or REPAIR YOUR HOME
INVESTIGATE TODAY
First Federal Savings
AND LOAN OF MONROE
Your Twin City Association
128 S. Grand St. Ph. FA 2-6848

Beautiful 4 Bedroom Brick Home
POINT DRIVE
OPEN FOR INSPECTION
Today 2 to 6 P.M.
ONLY $47,000

Buys This Dream Home Valued At Much More! Inspect it today. Located Lot 20, consists of 4 bedrooms, large living room (covered with 100 per cent Firth wool carpet) large den, kitchen, dinette, utility and patio, all with broken quarry tile floors. 4 Ceramic tile baths, plenty spacious closets, one large walk in cedar. Ample storage.

Will Consider Your Home Or Lot As Trade

LET US APPRAISE YOUR PROPERTY!
And Give You It's True Value
DIAL FA 3-6946

CLASSIFIED DISPLAY

IMMEDIATE OCCUPANCY

● OPEN FOR INSPECTION ●
● ALL DAY ●
● SOUTH 10TH ST., MONROE ●
$60.50 A Month (Including Everything)
NO CLOSING COST TO PAY!

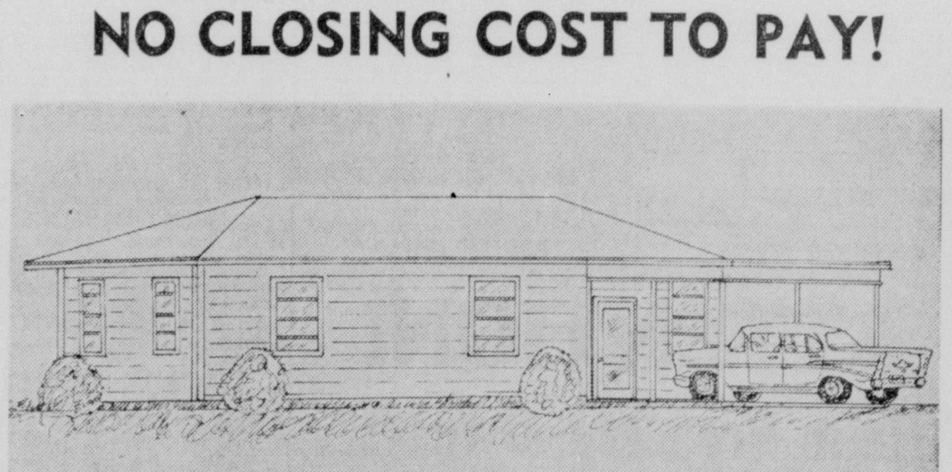

SUCH A LOT OF HOUSE FOR SUCH A LOW PRICE!

ONLY $8250!

Here's a nice 3 bedroom home for medium incomes. These homes are strongly built and will provide comfortable living for many years. Pay a very small down payment and it's yours! Paving and sewerage paid. All city conveniences. Close to schools. If you are now renting, it will be worthwhile to investigate this right away!

Greater Monroe Homes, Inc.
Dial FA 3-1814 or FA 5-1637
Sundays and After 5 P.M., Dial FA 2-0228

REAL ESTATE FOR SALE

(74) Lots

NORTH MONROE SUB-DIVISION
LOT 100x150. $1,750.
MAXWELL REALTY FA 3-1819

ARTHUR L. VATTER
DIAL (Buy Good Earth) FA 2-5908
(Your Best Investment)
H. M. McGuire's Highland Park

[...] US FOR YOUR CAMPSITE LOT
ON BEAUTIFUL
LAKE LAFOURCHE

100x200 FT. EVERYBODY is buying on this new 27 mile lake. Just full of fish. Limited number on the water available. Selling at $700 cash, each. Mr. Sportsman, don't wait, contact us now!

NORTH MONROE

FORSYTHE Ave. Across from Parkview Baptist Church. Lot 100x150. Leveled, ready to build. For quick sale, $3900.

5 AND 10 ACRES
1 AND 2 ACRES

LET US BUILD your future home. We are ready to work with you on your plans. We will take your home in on trade. Located ½ mile off Highway 80, east of Monroe. Beautiful wooded area, wonderful water, natural gas, telephone, and La. Power service. Only 15 minutes from DeSiard St. Let's get busy now.

BEAUTIFUL LOTS
IN EXCLUSIVE EXTENSION
PARGOUD BLVD.

SELECT your lot now before they are all gone. All facilities, ready to build your home. Can be financed.

A HOMESITE
NORTH MONROE

150 x 150 CORNER of Loop Road and Plantation Drive, just off Point Dr. Completely shaded. No building lot in Monroe to compare with this for beauty and exclusiveness. Build your future home here. Priced to sell at $8800.

BEAUTIFUL HOMESITE

FULL OF TREES on the corner of Forsythe running through to Speed, across the street from Neville. 100x315. Ideal for 2 residences or 3 duplex apartments. On the bus line, near the park, golf course, swimming pool, and schools. $12,600 buys it all.

RESIDENTIAL LOTS

SUBURBAN W. Monroe, near new grade school. Size 100x135, FHA approved. Blacktop streets, water, electricity, and phone. Nice place to live. Price $1250 to $1500. $200 down. Owner will finance balance over period of 3 years. Limited number — call us.

IRENE REID
REALTOR — OWNER, I & S REALTY
FA 3-1679, FA 5-4022,
FA 5-4373, FA 2-9550,
FA 3-7446, FA 2-5954

A PERFECT setting for your future home . . large lots . covered with trees!!!
SHADY OAKS SUB-DIVISION
West Monroe, Dial FA 2-4853

FOR SALE
CHOICE RESIDENTIAL LOTS
- SPENCER BLVD.
- LAKESHORE ADDITION
- SOUTH 8TH STREET
- SELMAN or OLD AIRPORT RD.

Superior Lumber Co.
2900 Louisville Ave. FA 2-3106

FISHING LOTS
WE have some more fishing lots on beautiful Lake LaFouche. Fisherman's paradise and hunters dream. These lots are on the best part of the lake; on a good year 'round road. This beautiful lake is 28 miles long and really loaded with fish as it is a fish hatchery. They are secluded off the blacktop ½ mile for privacy. There is good deer, duck and squirrel hunting at your finger tips. The lots are approximately 75x150 and border 75 ft. on the lake with riparian rights. We only have a few left. $650 per lot. We also have some with small frontage on the lake for $250; also have 3 1-3 acres with 270 ft. on lake for $2,500. Don't wait for there may not be any more.
MAXWELL REALTY FA 3-1819

(75) Real Estate Brokers

COMMERCIAL AND INVESTMENT PROPERTIES BOUGHT, SOLD, LEASED
H. L. ROSENHEIN, Realtor
807 Ouachita Bank Bldg., Phone FA 2-8668

List Your Property With
McCain—Heard Realty
Residential - Commercial - Acreage
Have buyers for good commercial leases
FA 5-4696 or FA 2-5730 after 6 p.m.

Wallace D. Ezell, Realtor
Farm Lands. Farm Loans.
Ph. FA 2-3854, 504 Auburn Ave., Monroe

(77) Wanted Real Estate

WANTED to buy. 100, 200, or 300 acres at paper mill near the forks of the Jonesboro and Choudrant Highway. Call me, FA 3-1679.

For efficient sales, list with
MRS. R. E. DAVIS
Realtor Dial FA 2-8422

WILL BUY YOUR EQUITY
Jack Sebastian Realty Co.
[...] 5-2621; after 5 p.m., FA 3-9634

(77-A) Real Estate Loans

MASON & PEARSON, INC.
LOANS ON REAL ESTATE
306 South Grand Dial FA 3-7741

CLASSIFIED DISPLAY

MORTGAGE LOANS
FHA LOANS
2% Discount
CONVENTIONAL LOANS
5¾% Interest
25 year AMORTIZATION
John J. Stack Agency
700½ Trenton St., West Monroe
FA 2-6738 or FA 3-1035

Under Construction
3-Bedroom Brick Homes
North Monroe Suburb
Select and restricted neighborhood.
AS LOW AS
$655 Down
Nothing else to pay
$72.78 Per Month
Includes everything
DIRECTIONS:
Go out Sterlington Road. Turn right at sign just beyond Fink's Hideaway.
SEE US ABOUT TRADING THE EQUITY IN YOUR PRESENT HOME
These terms apply to veterans, non-veterans and aged persons.
Site Phone FA 3-9849
MAGNOLIA BUILDERS
& Supply, Inc.
2222 Louisville
There Is A Material Difference
FA 3-6621, FA 3-4402
Homes Open For Inspection Today

REAL ESTATE FOR SALE

(77-A) Real Estate Loans

Builder's Finance Corp.
LOANS ON REAL ESTATE
Located Turpin Lumber Co. Bldg.
DIAL FA 2-6101

REAL ESTATE LOANS
IMPROVED or not in Louisiana
MOTOR SECURITIES
500 Walnut St.
Phone FA 3-8801

MORTGAGE MONEY with best discounts, quickest service, low interest rates.
FIRST FIDELITY MORTGAGE CO.
602 North 5th FA 5-3811

CLASSIFIED DISPLAY

KEYSTONE
Paint & Decorating
500 N. 3rd St. FA 2-3077

CLASSIFIED DISPLAY

MORTGAGE FINANCING
TO MEET YOUR NEEDS
- 5½%—25 YEAR CONVENTIONAL HOME LOANS
- F.H.A. LOANS (Lowest discounts & closing costs)
- FARM LOANS
- COMMERCIAL LOANS

Troy and Nichols
Just Behind Central Bank FA 5-2625

DENNIS THE MENACE by Hank Ketcham

"DADDY SAID THAT?!"

CLASSIFIED DISPLAY

HUNTER & DUBOIS
We Build New Homes
FHA. GI LOCAL BUILDING LOAN
PH. DR. J. J. HUNTER,
FA 2-1733
If No Answer Call
Cleveland DuBois FA 2-1373

OAK PARK ADDITION
3 BEDROOM homes. Paneled living and dining area, Oak flooring. Two tile baths with dressing tables, glass enclosed shower. Built-in kitchen. Centrally heated and air conditioned. Double carport and store room 100x150 ft. lot. 2206 Redwood Drive and 2208 Beechwood Drive.
J & S HOME BUILDERS
Dial FA 2-0804

REPAIRS
ADDITIONS
And
MATERIALS
No Money Down—
Up To 5 Yrs. to pay
Headquarters For New
Home Construction
Usrey Lumber Supply
501 North 18th St.
FA 2-7704 DIAL FA 2-7853

CLASSIFIED DISPLAY

SEARS ROEBUCK AND CO.
FREE ESTIMATE
ON INSTALLED
David Bradley
CHAIN LINK FENCE

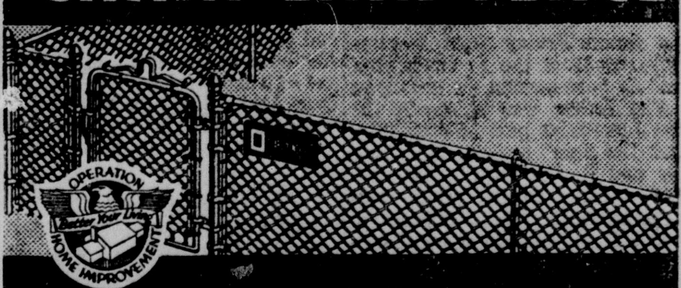

- Heavily galvanized posts, fittings and 11-gauge wire
- Your choice of 36, 42, 48, 60 and 72-inch heights
- Labor and materials fully guaranteed by Sears

Ask about Sears Modernizing Credit Plan,
No Money Down . . . Up to 36 Months to Pay

PHONE FA 5-1441
A courteous Sears salesman will estimate your fencing needs. Absolutely no charge or obligation to you!

CONGRATULATIONS
O. C. McGUFFEE
FOR BRINGING THE ESTHER WILLIAMS SWIMMING POOLS TO THE TWIN CITIES
FARROW SERVICE STA.
3200 DeSiard FA 3-2123

WE SEND OUR BEST WISHES
TO
O. C. McGUFFEE
FOR BEING APPOINTED THE ESTHER WILLIAMS SWIMMING POOL DEALER IN THIS AREA
CHAVIS FLOOR CO.
815 Natchitoches, W.M. FA 5-1230

BEST WISHES
TO
O. C. McGUFFEE
FOR BRINGING A FIRST
TO MONROE - ESTHER WILLIAMS POOL
CENTURY
READY-MIX
1408 Sterlington Rd. FA 3-6674

CONGRATULATIONS
O. C. McGUFFEE
EXCLUSIVE DEALER FOR
ESTHER WILLIAMS SWIMMING POOLS
FOR THE TWIN CITY AREA
C&M MOTORS
106 Powell FA 3-9423

MONROE CONCRETE
101 S. 29th FA 5-3178
CONGRATULATES
O. C. McGUFFEE
FOR HIS APPOINTMENT AS
ESTHER WILLIAMS
HOME
SWIMMING POOL
DEALER
FOR THE MONROE AREA

BEST WISHES
OMA C. McGUFFEE
On His Appointment
As Distributor For The
ESTHER WILLIAMS
HOME
SWIMMING POOL
IN MONROE
HILL
LUMBER & SUPPLY
Louisville Ave. FA 2-3124

RODRIGUEZ
INSURANCE
OUACHITA BANK BUILDING FA 3-4668
CONGRATULATES
O. C. McGUFFEE
EASTER WILLIAMS HOME
SWIMMING POOL DEALER—MONROE

CONGRATULATIONS
O. C. McGUFFEE
Exclusive Dealer For
Esther Williams Swimming
Pool In The Twin Cities
SHAMBRO TILE
407 Thomas Ave. FA 2-2269

GOOD LUCK
O. C. McGUFFEE
Exclusive Dealer For
ESTHER WILLIAMS HOME
SWIMMING POOL
SUN LIGHTING
FIXTURE CO.
802 N. 3rd FA 2-3441

MONROE
DEVELOPMENT
CONGRATULATES
MONROES EXCLUSIVE
ESTHER WILLIAMS HOME
SWIMMING POOL
DEALER
O. C. McGUFFEE

BEST WISHES
TO
O. C. McGUFFEE
DEALER
ESTHER WILLIAMS HOME
SWIMMING POOL
FROM
CHEEKS ELEC.
410 Woodrow, W.M. FA 3-9424

GOOD LUCK
O. C. McGUFFEE
MONROE'S EXCLUSIVE
DEALER FOR
ESTHER WILLIAMS
SWIMMING POOLS
WEST MONROE
PLUMBING & HEATING
705 Natchitoches, W. M. FA 2-6040

"We're proud to have such able representation in this area—and we're confident it will enable us to meet the ever-growing demand for Esther Williams Swimming Pools." Esther Williams

Esther Williams
announces

OMA C. McGUFFEE
Raymond Drive Monroe, La.
Phone FA 3-6946 or FA 3-9026

Exclusive Distributor for Esther Williams Swimming Pools

"We're pleased to be associated with the leader in the field. The Esther Williams Swimming Pool has *everything*—right design and materials, safety and an amazingly low installed price."
OMA C. McGUFFEE
Exclusive Dealer

Esther Williams Swimming Pools

Dealerships Available:
A few areas are open to dealers who can qualify.
Call Or See Us Now!

LOW-LOW DOWN PAYMENT
UP TO 3-YEARS TO PAY
Call For Free Estimate Today!

OMA C. McGUFFEE
Raymond Drive, Monroe, La. Phone FA 3-6946 or FA 3-9026

W. Monroe Candidates Give Views In Public Discussion

By LYNN GARRETT
Staff Writer

Kicking off with a brief talk by B. F. Cummings, West Monroe Junior Chamber of Commerce president, the West Monroe political forum Friday night featured talks by 12 of the 14 candidates, and an open session for questions.

The forum was sponsored by the Jaycees as part of their "Get Out The Vote" project. A. J. Lester and R. C. "Dick" Jolissaint, both seeking council posts, were not present. The audience of about 65 persons, in marked contrast to the 1,000 the Jaycees were seeking, attended the program.

Marlin Hattaway, candidate for mayor, was the first political speaker. He said he is "not a politician, but rather a businessman, and running a city is big business." "I'm not making any accusations," he said, "but if elected I would like to do something for some of the lower - paid city employees." He also touched on a street and drainage program, and recreation. "I have put on a 100 per cent clean campaign and so have Mr. Norris and those running for council," he said. "I am proud to be part of such a good campaign."

Mayor J. Allan Norris, seeking re - election to his post, gave his background as a college graduate, school principal, and association with the banking business. He thanked the council and citizens for their past cooperation, and assurred that the streets that were damaged by the sewerage program will all be replaced as they were, if not better. "I hope you will allow me to further participate in the progress of West Monroe by re - electing me as your mayor," he said. Norris said the streets and drainage programs are expected to be completed soon, along with a greatly expanded recreational program.

Council Candidates

A. P. Burkett, candidate for reelection to the 5-man city council, termed the past four years "one of our most progressive periods." The help of the citizens is what has made this possible, he said. He mentioned that if reelected he would lend his influence to the proposed hospital for West Monroe, and would cooperate in every way for the betterment of the city.

Speaking next was Roy Cash, also a candidate for re - election to the council. He said he felt the elimination of parking on Cypress Street was one of the best things accomplished, and also mentioned that the city's bookkeeping system has been completely revamped. "If you re-elect me, my only commitments will be to you, and not to any of these the people and progress in general. B. H. Dyar, candidate for council, pledged to represent all the people, in all walks of life, and to seek the good of all. "The city gets money from taxpayers, and gives services in return," Dyar said. "I am an advocate of high standards in services, and will do all I can to be of assistance."

Promote City

Ben Farmer, seeking his first term on the council, said he wanted to promote West Monroe in every way possible, and noted that he was very interested in expanded recreational facilities and street improvements. Loy Heard, vying for a council seat, emphasized he was not running for prestige or material gain, but was interested only in the progress of the city. "I want to help improve conditions in the city, especially the streets and drainage," he said.

Amos Hood, a present member of the council seeking re - election, said that "any attempts at improving our city will get my attention." He also mentioned the streets, drainage and recreational programs. H. H. McBroom, trying for council seat, pledged himself to do "whatever I can to further progress." "I intend, if elected, to cooperate towards more and greater progress," he added.

C. E. Ponder, asking re - election to the council, noted that the accomplishments have come from the cooperation of the citizens. "You planted it — we cultivated it as best we could," he said. "I have done my very best and will continue to do so if you will reelect me."

Final Speaker

Jack Russell, running for a council seat and final speaker of the evening, vowed to cooperate in making West Monroe bigger and better. "I will do all in my power to bring this about," he said. "I want to work for the betterment of all."

During the lively forum that followed, several questions were asked, both of the present administration and of the newcomers. Norris was asked if he was in favor of a city sales tax, to which he replied that he would be if that were what the residents wanted, but if they didn't, he wouldn't push it.

It was asked how the proposed recreational expansion would be financed, and Burkett explained that there was talk of a 1 or 1½ millage tax, for 5 years in ward 5.

Street Program

The question was raised as to how the street program would be paid for, and Heard commented that there are three ways to do this — either by a bond issue, by property owner subscription or by taking the money from the general fund. He added that he believed a bond issue for that purpose could be passed. Russell said he felt subscription would be cheaper, to which Heard replied that when subscription is attempted, owners of rental property are not interested and also other people may fail to cooperate, leaving "blank spaces" in the work. Heard agreed that it would be cheaper by subscription but that when done by bond issue, with the proper engineers, it is done correctly and will last longer.

Norris was queried as to whether there are plans by the city to rid the river of pollution. He answered that this would have to be done by setting up a purifying system at cost to the taxpayers and with help of federal aid, but that he believed it would be done in time.

New Industry

To the question of why there has been no more new industry in West Monroe recently, Norris said the tax structure is too high and Heard said the city also lacks an industrial site. Farmer mentioned high insurance rates as another reason.

Another question asked if there are any plans at present to put up street lights out Cypress Street to North Seventh and Burkett answered that it would be a good program for the future, but that it is costly.

The question was raised as to whether the sewer system includes the Negro sections in the center of the city, to which Norris replied it is available to all and Cash added that the city engineer has said it will be adequate throughout the city limits.

Norris was queried as to whether there are any plans being made to annex new areas of the city at this time, to which he replied there were none at present.

It was asked if there are any areas designated as future industrial sites, and Hood answered that the planning commission is working on this.

Another question asked why wage increases for city employees has not been thought of, and Hood answered that such increase have been discussed and that whenever possible the pay standards will be raised. "We are paying on the basis of what the city can afford out of the general fund," he said. Heard added that he would be for an increase if the funds were available, as did Dyar. Hattaway said he felt some of the lower - paid employees were entitled to more money and that he believed that by close figuring, the pay could be raised somewhat.

A question as to the possibility of having a branch post office for recently annexed sub - divisions was raised, and Russell said he knew of no plans for such at this time. Ponder commented that it would cost a lot of money, but that merchants sometimes give over part of their store to such a purpose.

The question was asked as to what is responsible for West Monroe's excellent record in auto and pedestrian safety, and Burkett gave credit to the West Monroe police department for doing "a very good job." He added that the elimination of parking on Cypress also helped in this.

The final question dealt with lower fire insurance rates, about which Norris commented that better fire fighting facilities are expected to reduce insurance rates very soon.

At the close of the program, Cummings said that out of a population of about 21,000, West Monroe has only 4,500 registered voters. "More should be registered, it is obvious," he said. He added that of the 4,500, at least 4,000 should go to the polls April 8. "That is one of our purposes in sponsoring this forum," he said.

MARCH OF SCIENCE

Man's World Is Doomed To Perish By Fire Or Water

By ALTON L. BLAKESLEE

NEW YORK (AP)—It's a matter of some billions of years, but man's world is doomed to perish by fire or water, in snow or ice.

So says Dr. Gerard P. Kuiper, famous astronomer of the Yerkes Observatory at the University of Chicago.

Now estimated to be five to six billions years old, our planet, Kuiper thinks, faces destruction in one of several ways, as a habitable place anyhow.

He spells out how and when in the first issue of a new magazine, Science Perspectives, published by the Library of Science, New York City, to stimulate young adults' interest in science.

About the best we — or rather our descendants — could hope for is that our sun keeps shining at the same brilliance and at the same distance away.

Even if that happens, there's trouble ahead. It would come when all the radioactive elements in the earth's crust and upper layer disappeared.

These radioactive elements are splitting apart and producing heat. The heat creates magma or molten material which pushes up to create new mountains and volcanoes.

But when this natural heat dies out, there won't be new upleftings of land. Then erosior from rain and weathering would flatten the existing mountains and continents, and more ad more of the existing land surface would be submerged under water.

Ultimately there is real danger the whole earth would become one vast ocean, Dr. Kuiper says. Humans might survive by building dikes, as the Dutch have long been doing.

But don't worry too much about this — it will take about 10 billion years to happen, Dr Kuiper says.

The most likely fate awaiting the world is that the sun will burn us up.

That could happen in only three to four billion years more.

For the sun, now probably 5½ to six billion years old, is slowly increasing in size and brightness, Dr Kuiper writes. It is probably 20 to 25 per cent brighter now than when it was very young.

Three to four billion years from now, the sun may have grown so large its total radiation would be about 100 times stronger than now

Then our earth would heat up, destroying all life as we know it. Oceans would boil and steam would fill our atmosphere. This phase could last about one billion years while the sun was a giant star.

Then the sun would likely shrink again, becoming increasingly faint, increasingly cool.

The steam and water vapor would condense, forming oceans again. But as the earth's temperature dropped, the seas would freeze over. Some millions of years later, all the earth would be covered with snow and ice

All isn't hopeless even then for a rebirth of life on earth, Dr. Kuiper says.

The dwarf sun might collide with another star and flame up again to provide enough heat for life, but this "is so unlikely we need not consider it seriously"

One theory is the universe began from the explosion of one great atom, and since then all the stars and collections of stars —like our Milky Way — have been rushing away from each other.

But billions of years from now, this expanding may stop and the whole thing come back together again.

Such a contraction would create enough heat to warm up the earth again, but only for a short time, Dr. Kuiper says, until everything in the universe had formed again in one tight little ball.

But, under this same theory, it could all start over again later on

For now, the best estimate Dr. Kuiper offers is three to four billion more years of life on this planet earth.

Four Airmen Killed In Car Wreck In Texas

SAN ANTONIO (AP)—Four Lackland airmen were killed Saturday in a car-truck collision on a bridge four miles east of Hondo on U.S. 90.

The victims were Hubert Wyatt, 25; Reed Taylor, 19; Blythe Taylor, 19; and Charles Flanniken.

If you want to be absolutely sure that your scalloped potatoes will not curdle, team the potatoes with a white sauce before baking. Baking potatoes in milk that has not been thickened sometimes produces curdling.

(See House Party on CBS-TV)
Art Linkletter says "My favorite recipe for BRAN MUFFINS is right on the Kellogg's All-Bran package. Try it today!"
Kellogg's ALL-BRAN

STARTING MONDAY!
PIC & PAC
GROCERY AND MARKET
WILL BE
OPEN 'TIL 9 PM
EVERY NIGHT EXCEPT SUNDAY
WE GIVE GREEN BACK STAMPS

Will you have money to travel when you retire?

Your Pan-American Agent can make sure you do!

Few career women achieve their dream of a secure future with carefree travel . . . mainly because enough money hasn't been saved to do anything about it.

Pan-American Life has done something about it, for you, with its "Business and Professional Women's Special" plan. This plan is tailored to the career woman's needs. It matures at age 62 (as does the revised Social Security Act for women) and adds $100.00 a month per unit to your Social Security and other income.

This plan grants attractive premium reduction features . . . a liberal $15.00 annual reduction on a $50.00 monthly income plan . . . $40.00 on a $100.00 monthly income plan, plus reductions on premiums paid in advance.

There are many other attractive features . . . *live, die* or *quit*, you profit!

Ask your friendly Pan-American Agent for full particulars—In your community he is . . .

J. E. NELSON
General Agent
613 No. Fifth Street
Monroe

Among the top 10% of U. S. life insurance companies—writing more than 90% of all life insurance.

Pan-American Life Insurance Company
New Orleans, U. S. A.
A Mutual Company

The 6-passenger Brookwood. Every window of every Chevrolet is Safety Plate Glass.

Handsome, hard-working Chevy wagons!

Here's where you get everything Chevrolet's famous for—wide-awake performance, a ride that rivals that of high-priced cars, new length and lowness, the whole beautiful works—combined with everything you'd ever want in a station wagon. Just look!

sweetest, quickest combo in its field! *Chevy's radical new* Turbo-Thrust V8 *combined with* Turboglide *automatic drive as an extra-cost option. In any speed range this pair comes through with the quickest, smoothest response in the low-price field.*

TRY THE NEW RIDE THAT MAKES THE HIGH-PRICED CARS JEALOUS

With four coil springs, one at each wheel, Full Coil suspension flexes evenly over any bumps. You can have a super-smooth real air ride as an extra-cost option.

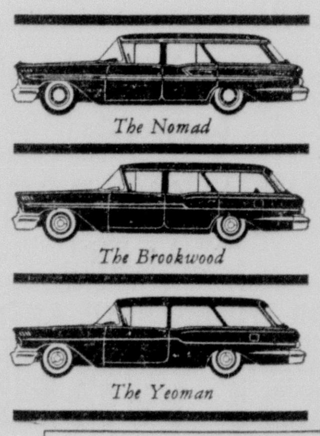

FIVE
WONDERFUL WAGONS TO CHOOSE FROM!
Two-door or four, six- or nine-passenger! You get larger size tires and springs in Chevrolet wagons, and 88 cubic feet of load space with the deck cleared for cargo.

a departure in frame design

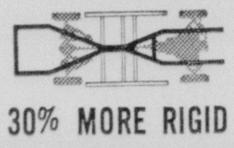

30% MORE RIGID

LONGER LOWER ROOMIER
body built as only Fisher builds 'em

CHOICE OF 6 FINE ENGINES
The most budget-minded engine in the business, Chevy's 145-h.p. Blue-Flame 6. Or, if you go for V8's, there are five of the friskiest you ever tried—
UP TO 280 HIGH-SPIRITED HORSES

NOW!
See your Chevrolet dealer
HE'S GOT SPRING TRADIN' FEVER
You'll get the best buy on the best seller!
CHEVROLET

THE ONLY CAR OF ITS KIND MADE IN THIS COUNTRY, THE
'58 CORVETTE
AMERICA'S ONLY TRUE SPORTS CAR

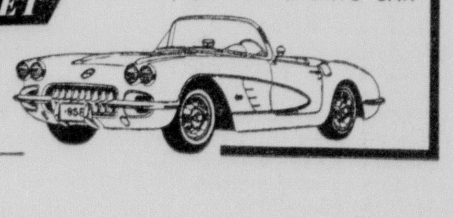

SAFETY PLATE GLASS ALL AROUND FOR SHARPER SAFER SEEING!

the beautiful way to be THRIFTY *Even with all the advantages Chevrolet offers, prices begin right down at the bottom of the ladder!*

Air Conditioning—temperatures made to order—for all-weather comfort. Get a demonstration!

See your local authorized Chevrolet dealer

Authorized Chevrolet dealers in Monroe
RYAN-POLK CHEVROLET, INC.
201 WASHINGTON—FA 2-8165

COMICS

FULL COLOR 8 PAGES

Monroe Morning World

Entertainment for all the Family!

10¢ PER COPY

SUNDAY, MARCH 30, 1958

TIM TYLER'S LUCK by Lyman Young and Tom Massey

BRINGING UP FATHER

ADVERTISEMENT

ADVERTISEMENT

Joe PALOOKA
McNaught Syndicate, Inc.
by HAM FISHER
REG. U.S. PAT. OFF.
HIS NOTE SAYS HE WILL GO ALONG WITH US UNTIL THE NEW DOLL IS MADE... BUT HE WANTS THIS LETTER MAILED TO HIS PAL JOE PALOOKA.
HMM...I'LL TAKE CARE OF IT!
..."IN MY OWN WAY!"
I CAN'T THANK YOU ENOUGH FOR HELPING ME, MAX! I'LL WORK ON THE NEW DUMMY NIGHT AND DAY... SO YOU CAN GO HOME SOON!
SHE IS SUCH A SWEET LADY IT'S A JOYFIL EXPERIENCE TO BE OF SERVICE!
COME ON, YOU TWO...OUR PLANE'S READY TO TAKE OFF!
GABBY...I'M NOT BOARDING THAT PLANE UNTIL YOU MAIL LITTLE MAX'S LETTER TO JOE PALOOKA
OH...Y-YES, NINA!! I...ER... WAS J-JUST ABOUT TO D-DO IT!
THIS IS A BREAK...THEY'LL THINK I'M DEPOSITING IT IN THIS MAIL BOX!
TRASH CAN
WITH THIS KID I'LL BE THE WORLD'S GREATEST VENTRILOQUIST...I CAN'T LET HIM LEAVE ME - NO MATTER WHAT I HAVE TO DO!
PALOOKA WILL NEVER GET THAT LETTER...MAX WON'T BE MISSED- HE HASN'T A LIVING RELATIVE!
HM...SOMEBODY PUT A LETTER IN HERE BY MISTAKE...GUESS I'LL DO A GOOD TURN AN' MAIL IT!
TRASH CAN
HA-HA MAGNIFIQUE! GABBEE
WE THANK YOU!
BRAVO! HO-HO
HA-HA RIPPING SHOW!
LAUGHTER IS THE UNIVERSAL LANGUAGE- AND THE GREAT GABBY HAS BECOME THE TOAST OF EUROPE WITH HIS NEW ACT!!

For the first
FEEL REALLY CLEAN
totally
bath and
ONLY ZEST GIVES YOU BOTH...
Glorious new cleaning action!
Amazing new deodorant action!
Clean and bright and all aglow . . . that's the way Zest makes you feel! You see Zest has a new cleaning action that never leaves a sticky film on your skin as all soaps do. So you feel really clean!
And Zest's new deodorant action rids your skin of odor-causing bacteria, protects completely. Fact is, Zest's all-day "fresh-from-the-bath feeling" is glorious for each and every member of the family!
NEW FROM PROCTER & GAMBLE
Zest
Beauty Bar
LOOK—NO UNSIGHTLY BATHTUB RING!
ZEST NOW AVAILABLE IN MOST AREAS
Copyright 1958, The Procter & Gamble Company
GET THAT ZEST GLOW FROM HEAD TO TOE!

"DEAREST JOE AND ANN...HOPE YOU ARE INJOYING ALL THE PITCHUR POSTCARDS I HAVE BEEN SENDING..."
HEY, MAX... WHAT ARE YOU DOING?
OH...I SEE YOU'RE WRITING ANOTHER POSTCARD TO THE PALOOKAS! GIVE IT TO ME...I'LL MAIL IT AS USUAL!
THANK YOU... "MYOHMY..HE IS REALLY A VERY GENERISS PERSIN!!"
NINA'S BEEN WORKING SECRETLY ON THE NEW DUMMY TO REPLACE MAX...
SHE'S WASTING HER TIME... I'LL NEVER USE IT, NOW!
JOE, DEAR...I'M WORRIED! WE HAVEN'T HEARD A WORD FROM LITTLE MAX SINCE THIS LETTER WE RECEIVED LAST MONTH. HE PROMISED TO WRITE SOON."
YES!... ANN...IT'S TIME I LOOKED INTO THIS!
TO BE CONTINUED

DIXIE DUGAN

By McEvoy and Striebel

DENNIS THE MENACE

By Hank Ketcham

CAPTAIN EASY

by Leslie Turner

ALLEY OOP

by V. T. Hamlin

ADVERTISEMENT

ADVERTISEMENT

RED HEART INVITES YOU TO

LIVE FREE FOR ONE WHOLE YEAR

We'll pay your income for 12 full months* as 1ST PRIZE in RED HEART Jingle Contest!

2ND PRIZE! FREE FOOD FOR YEAR*	3RD PRIZE! FREE RENT FOR YEAR*
4TH PRIZE! $1,000 CONTRIBUTION (Plus RCA Victor color TV for you)	5TH PRIZE! $500 CONTRIBUTION (Plus RCA Victor console TV set for you)

50-6TH PRIZES! $50 CONTRIBUTION EACH

(PLUS BVI Electric Can Opener for you)

Contribution will be sent, in your name, to the charity, church, school or civic group of your choice.**

PLUS 950 OTHER PRIZES
- 200 BVI Electric Can Openers
- 750 RCA Victor LP Records

TO WIN ONE OF THESE 1005 PRIZES WRITE A LAST LINE FOR THIS VERSE

"Three flavorful flavors: beef, liver and fish,
Red Heart has everything your dog could wish,
A protein-rich diet with meat in each bite,
______________________________________"
(Print last line)

For example: "Buy Red Heart's three flavors for your dog tonight."

Name______________________________

Address____________________________

City______________Zone____State________

FOLLOW THESE EASY RULES

1. Send your completed entry to Red Heart, P. O. Box 7769, Chicago 77, Ill. Submit as many entries as you wish, but each must be accompanied by 2 Red Heart labels. Entries must be postmarked by May 1, 1958, and received by Midnight May 6, 1958.
2. Persons (and members of their families) employed by John Morrell & Co., or its affiliated companies, its advertising agencies, or Reuben H. Donnelley Corp., are ineligible to enter.
3. Entries will be judged by Reuben H. Donnelley Corp. on originality, sincerity and aptness. Decisions of the judge are final. Duplicate prizes in case of ties. Entries become property of John Morrell & Co. Contest not open to persons residing in jurisdictions which prohibit or restrict such contests.
4. John Morrell & Co. reserves the right to declare ineligible any entry which is not the original work of the contestant.

*5. 1st prize will equal the winner's 1957 income (adjusted gross income reported on the individual or joint federal income tax return filed by the winner), but in no case shall be more than $10,000 nor less than $4,000. 2nd prize will equal 25% of the winner's 1957 income as defined above, but in no case shall be more than $2,500. 3rd prize will equal 20% of the winner's 1957 income as defined above, but in no case shall be more than $2,000. Satisfactory proof of 1957 incomes and returns will be required and will be confidential.

**6. Winners of 4th, 5th and 6th prizes may designate any organization, gifts to which in the opinion of the judge qualify as charitable deductions under the Internal Revenue Code.

7. You accept these rules when you submit entry.

Get Additional Entry Blanks and Rules at Your Food Store Today

Your Dog Will Thrive on Red Heart

Red Heart has all the vitamins and minerals a dog needs—plus good red beef protein. Dogs need this vital, life-building protein every day. And they need flavor-variety, too. Keep your dog healthy, happy, interested in food by serving the protein meat diet that comes in three flavors: beef, liver, fish. Buy Red Heart.

RED HEART DOG FOOD

Protein Meat Diet in 3 Flavors

©1958, Red Heart Div., John Morrell & Co.

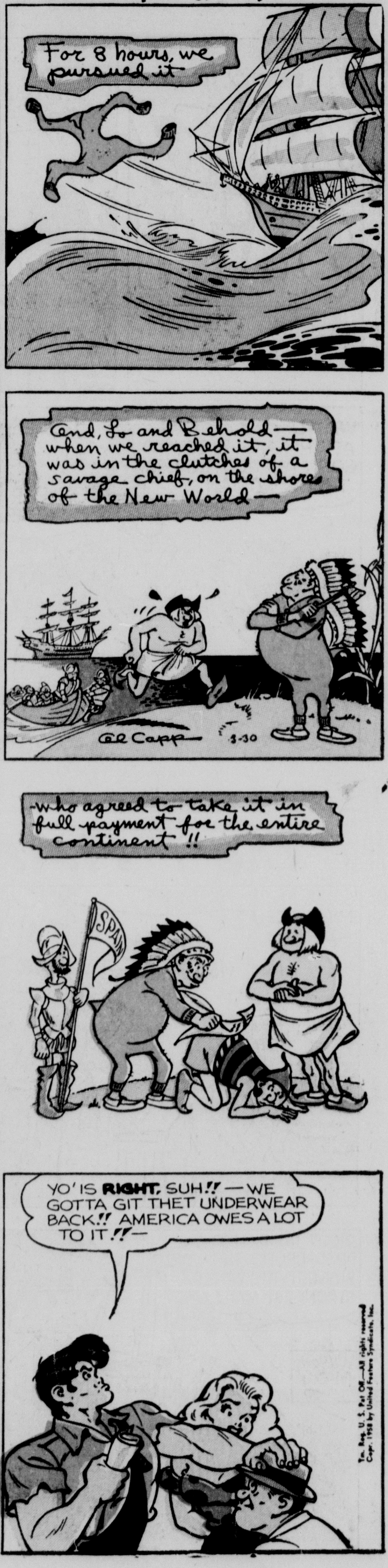

The PHANTOM

By Lee Falk and Wilson McCoy